UMASS/AMHERST
312066 0278 0747 3

2: M81
78

THE ALMANAC

Massachusetts State Officials 1977-78

By Mass Research Center

Digitized by the Internet Archive
in 2014

https://archive.org/details/almanacmassachus00mass

THE ALMANAC

Massachusetts State Officials 1977-78

By
Mass Research Center

GOVERNMENT DOCUMENTS
COLLECTION
JUL 6 1977
University of Massachusetts

The Almanac -- Massachusetts State Officials 1977-1978

Copyright, March 1977, by The Massachusetts Research Center

Library of Congress Card Catalog Number: 77 - 73005

-- Dedicated to E. S. Dewey

THE MASS RESEARCH CENTER

The Mass Research Center (MRC) is a private, non-profit organization established to "coordinate research in the public interest". The increasing volume and complexity of social issues make it difficult for the average citizen, the social action agency, or even the legislator to compile the information needed for responsible decision making. Our purpose is to fill that research gap, providing a reliable body of factual information which policy makers and the public may draw upon to build sound social policy.

Since its inception in 1974, MRC has produced a wide range of materials on a variety of public issues. We have performed exhaustive, technical studies, such as our report on hollow-point (dum dum) bullets, and the police use of this ammunition. We have tried to inform the layman on problems which he faces daily, with such materials as our pamphlet "Desegregation: Facts About Phase II." MRC has also provided sophisticated empirical policy research to the academic community. Our assessment and evaluation of enrollment trends in the Boston schools attempted to pinpoint statistically those factors which adversely affect student enrollments during desegregation. This report should help school districts undergoing desegregation draw plans which minimize enrollment loss. Finally, we have provided factual information which legislators and interest groups need for current legislative debate. Our materials on the prison furlough system, pre-release centers, and handgun use are examples. And, while the political jury is still out on these controversial programs, a factual base for responsible action is now available.

With The Almanac, Mass Research hopes to encourage better communication between the public and their elected officials. The information contained in it provides a vital link between the policy makers and his constituents. A page is devoted to each Constitutional Officer, Cabinet Secretary and Legislator, outlining the personal and political background of each. This second edition of The Almanac has been expanded, with additional key roll call votes and group ratings for legislators, and a completely new chapter on the Judiciary.

Appreciation for the successful--and timely--completion of The Almanac is owed to many. Margot Trombly, as Interim Executive Director and as Project Manager for The Almanac, has put in countless hours coordinating the various stages of the publication. Jean Burritt, Sarah Coletti, Bonnie Glaser, Tammy Adler, Christine Tschummi and Roberta Valday lent their talents and dedication to the successful completion of the book. And Allison Dang suffered long hours at the typewriter, her job made difficult by the technical, and often tedious, material involved.

I must also acknowledge the kind assistance of many other individuals. Libby Fay and Brian McDonald gave us the benefit of their experience. Alan Fox of the State House Library, and the staff of Secretary Paul Guzzi's Elections Division were particularly helpful. Finally, I must thank Dick Cauchi, Jack Flanagan, Bart Joyce, Dick Howe, Don Feder, Joan Tuttle, Susan Saxman, Bill Cashman, Kathy Farrell, and Jane Williams, from whose organizations and agencies we compiled so much of our information, and who lent continued assistance and support.

John D. Donovan, Jr.
Executive Director
March 15, 1977

THE MASS RESEARCH CENTER

Executive Board

Executive Director
JOHN D. DONOVAN, JR.

Chairman
DR. GEORGE GOODWIN, JR.
Chairman, Politics Department, Univ. of Mass., Boston

KENNETH BERGEN
Bingham, Dana & Gould
RICHARD CAUCHI
Citizens for Participation Politics
GERALD D'AVOLIO
Massachusetts Catholic Conference
DR. PAUL DEATS
Chairman, Division of Theological and Religion Studies, B.U.
E.S. DEWEY
Management Advisers, Inc.
HARRY DURNING
Westinghouse Broadcasting Co.
ELIZABETH FAY
Public Representative
REV. MR. CHARLES HARPER
Cooperative Metropolitan Ministries
JAY HEDLUND
Common Cause
DIANE KESSLER
Massachusetts Council of Churches
PETER KEYES
Milton Academy
MARILYN KOPP
League of Women Voters
MARGOT LINDSAY
Committee for the Advancement of Criminal Justice
BRIAN MCDONALD
Governor's Staff
DOLORES MITCHELL
Cabinet Coordinator, Governor's Office
ROBERT PALMER
Chairman, Governor's Advisory Committee on Corrections; Poloroid Corporation
ELIZABETH PARNES
Massachusetts Chapter, Americans for Democratic Action
CAROLYN STEWART
Press Secretary, Department of Human Services
JOAN TUTTLE
Civil Liberties Union on Massachusetts

ALMANAC STAFF

MARGOT TROMBLY
Project Manager

Tamara Adler

Daniel Beckhard

Jean Burritt

Sarah Coletti

Allison Gigi Dang

Bonnie Glaser

Christine Tschummi

Roberta Valday

TABLE OF CONTENTS

Introduction..... xi

Massachusetts Constitutional Officers..... 1

The Cabinet..... 9

Introduction to the General Court

The House and Senate..... 23

The Law Making Process..... 25

Commonly Used Terms..... 27

Standing Committees and Joint Standing Committees..... 28

The Senate

Group Ratings..... 37

Key Roll Call Votes..... 43

Senators..... 45

The House of Representatives

Group Ratings..... 85

Key Roll Call Votes..... 94

Representatives..... 96

Trends in the Composition of the General Court.....335

Other Elected Officials

Senators and Representatives in Congress.....339

Executive Councillors.....341

County Commissioners and Sheriffs.....342

Mayors and City Managers.....344

The Judiciary.....345

Index.....361

INTRODUCTION

In its second edition of The Almanac, The Mass Research Center has attempted to update and expand its comprehensive look at Massachusetts' State Officials. Our purpose is to encourage greater communication between the public and their elected representatives, and other key policy makers. Now, for the second time, a reference book for concerned citizens, social agencies, and the press is readily available.

The Almanac is divided into eight chapters for easy reference. Chapters One and Two offer a close look at the state's constitutional officers, and the Governor's Cabinet. While these officials do not "vote" on issues as do legislators, their records are well established. We have attempted to convey this as objectively as possible, combining personal background with indications of political ideology as measured by performance.

Chapters Three, Four and Five provide a detailed look at the state legislature. First, we have tried to outline the manner in which the House and Senate function. Here, information on the law making process, commonly used legislative terms, and the structure of committees is explained. Then, we have devoted a page to each Senator and Representative, compiling personal, biographical information, information on each's district's composition, electoral history, and material on political stance, as measured by roll call votes and the percentage ratings of interest groups.

The composition of the Massachusetts legislature is explored in Chapter 6. Each year, it seems, the age, party affiliation, educational background, and careers of legislators change. We have therefore documented these items among others, and compared them to 1975.

Finally, in Chapter 8, we have prepared an outline of the Judiciary. As we go to press, court reform has become a major issue under consideration by the legislature. We felt that it was important for the public to understand a bit about the present structure of the judicial system, as well as to know where and to whom to go for judicial relief. This chapter identifies the Commonwealth's principal judges, individual court locations, and jurisdiction.

CHAPTER ONE

MASSACHUSETTS CONSTITUTIONAL OFFICERS

This section of the Almanac pertains to the state's Constitutional Officers. A page is devoted to the Governor, Lieutenant Governor, Secretary of State, Attorney General, Treasurer and Receiver General, and Auditor.

Each of these officers is elected for a term of four years, with current terms to expire in 1978. Together these constitutional officers compose the Executive Branch of Massachusetts state government. Their roles, defined both constitutionally and by statute are explained in detail, together with contemporary functions, on each page.

In this edition of the Almanac, we have altered our format for introducing the officers somewhat. In 1975, having just been elected, it was difficult to objectively indicate the accomplishments, or intentions, of each. Rather, we attempted to convey a journalistic impression of the style each might develop in office. With two years experience, however more factual information is available. We have thus compiled the following information.

Role: This section deals not only with the legal role which each officer must apply, but the additional functions each feels he must assume.

Priorities: Here, we have attempted to detail the specific policy or functional areas which each officer deems most important. It is derived from his stated intentions, and his performance.

Accomplishments: Finally, this section points to the specific acts which each constitutional officer has taken, or failed to take, in line with his described role and priorities.

Information for these sections was obtained in several ways. Legal roles are defined, of course, and additional material was compiled from press clippings, policy reports, legislation filed, and personal interviews.

GOVERNOR

MICHAEL S. DUKAKIS (D)

Home Address: 85 Perry Street, Brookline
Office Address: Executive Offices, State House
Boston, MA 02133
(617) 727-3600

Born: Boston, Mass., November 3, 1933
Profession: Attorney

Education
Brookline High School, Swarthmore College 1955, Harvard Law School 1960.

Public Office
Brookline Town Meeting Member 1959-63, Mass. House 1963-70, Governor 1975-

Role
The Governor is the chief administrative officer of the Commonwealth of Massachusetts. He serves as the spokesman and ceremonial head of state, and holds primary responsibility for the administration of the executive departments and agencies. Influence on administrative policy is largely accomplished through his power to appoint the heads of departments, boards and commissions of state government. Perhaps his most important function is the preparation of the annual state budget. The Governor also acts as an intermediary between the federal government, the state, and its cities and towns.

Priorities
A top priority of the Governor in 1977 will be a streamlining of the judicial process by proposing legislation implementing the recommendations of the "Cox Commission" on judicial reforms. In addition, the Governor will continue to direct much of his effort at restoring the fiscal health of the Commonwealth and its municipalities. Long term goals of the Dukakis administration include an easing of the overcrowding in state prisons, improvements in state services to children in need, and the encouragement of a more competitive economic climate which enhances job creation.

Accomplishments
Since his election to office, the Governor has been involved with the formation and influencing of state policy both administratively and legislatively. He supported and encouraged in the legislature consumer oriented measures to control hospital charges and costs, and signed bills increasing the availability of low cost generic drugs and encouraging the creation of health maintenance organizations. The governor was also instrumental in the effort to enact a comprehensive automobile insurance reform package. By providing direction to his cabinet secretaries, the Governor has started to improve management of state government through implementation of the recommendations of the Governor's Management Task Force, and through the regulatory process has begun to eliminate red-lining by mortgage lending banks. The Dukakis administration also supported the reorganization of the Massachusetts Commission Against Discrimination into a full time body.

LIEUTENANT GOVERNOR

THOMAS P. O'NEILL III (D)

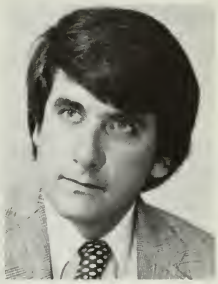

Home Address: 17 Harrison Avenue, Cambridge
Office Address: Room 259, State House
Boston, Mass. 02133
(617) 727-7214

Born: Cambridge, Mass., September 20, 1944
Profession: Stockbroker

Education
Boston College B.A., University of Finance, New York City 1969.

Public Office
Massachusetts House 1973-74, Lieutenant Governor 1975-

Role
The Lieutenant Governor's primary purpose is to establish orderly procedure for the transferral of responsibility and power upon the absence or death of the Governor. He presides over the Executive Council in the absence of the Governor and is a voting member of the Council when the Governor is present. Lt. Governor O'Neill has full responsibility for Federal-State Relations in Boston and Washington.

Priorities
The Lt. Governor intends to continue through the Office of Federal-State Relations to lobby on the behalf of the State of Massachusetts for federal funding. He will pay particular attention to the areas of energy, economic and job development, transportation, human services and housing. An additional priority for the year is the coordination of all outer continental shelf activities for the Commonwealth.

Accomplishments
Lt. Governor O'Neill, through the Office of Federal-State Relations, has increased the amount of Federal funds for Massachusetts. The Lt. Governor's lobbying and behind the scenes negotiating have been specifically responsible for the following: worked for the passage of railroad revitalization reform act of 1975, which brought $300 mil.for Massachusetts to upgrade the Boston-Washington corridor; obtained funding for a Solar Energy Task Force; assisted in obtaining federal funds for rehabilitation of the Gloucester Fish Pier and revitalization of the Cape Ann fishing industry. The Lt. Governor has also been influential in obtaining federal funding for the areas of energy, environmental affairs, housing, human services and labor.

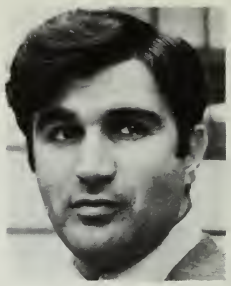

SECRETARY OF STATE

PAUL H. GUZZI (D)

Home Address: 23 Otis Place, Newton
Office Address: Room 340, State House
Boston, Mass. 02133
(617) 727-2800

Born: Newton, Mass., June 17, 1942
Profession: Government; former teacher and administrator

Education
Newton High School; Harvard College, A.B. 1965

Public Office
Massachusetts House 1971-74; Secretary of State 1975-

Role
The Office of the Secretary of State is primarily the record-keeping branch of state government. Secretary Guzzi views his role as State Secretary as providing citizens with access to public information. The major responsibilities of the office are the administration of state elections, the printing of all acts and resolutions of the legislature, dissemination of public documents, the registration of public and private business, and the regulation of intra-state investments. The following departments are under the supervision of the Secretary's Office: Citizen Information Service, Elections, State House Tours, Archives, Census, Public Records, Vital Statistics, Corporation and Trademarks, Securities, Internal Legal Support Services, Legislative Services, Bookstore, Subscription Service, Commissions, Mass. Historical Commision, Fiscal Division and Personnel.

Priorities
Secretary Guzzi has helped tighten the law on lobbyist registration. Through his efforts, a six week report-free period from Nov. 15 - December 31 has been eliminated from the law as of 1977. He looks forward to strengthening the bookstore, to recodifying "the confusing maze" of state election law; shoring up the regulation process of the division which oversees stocks and bond sales; to planning for a new state Archives to include invaluable historical papers; and to installing computerized records for 90,000 corporations listed with the state.

Accomplishments
Secretary Guzzi has established a Citizen Information Service which answered more than 50,000 calls in its first 18 months. The service aims to provide instant answers to questions on state government, cutting out red tape. The secretary's office in 1976 produced the "Red Book," the Massachusetts Information for Voters, mailed to 3 million registered voters. Containing details on referendum questions on the November 2 ballot, the book was used by a majority of 2.6 million who went to the polls and reduced blanks that usually occur on referendum questions.

ATTORNEY GENERAL

FRANCIS X. BELLOTTI (D)

Home Address: 120 Hillside Avenue, Quincy
Office Address: 1 Ashburton Place
Boston, Mass. 02108
(617) 727-2200

Born: Boston, Mass., May 3, 1923
Profession: Attorney

Education
Boston English High School, Tufts College, A.B.; Boston College Law School, LL.D

Public Office
The Attorney General serves as the Commonwealth's lawyer and the chief law officer of the state. Bellotti views his role as not being reaction-oriented and has established a policy of aggressive litigation. In addition, the Attorney General heads the following bureaus: Government Bureau, Criminal Bureau, Organized Crime Section, Drug Abuse Section, Environmental Protection Division and Consumer Protection Division.

Priorities
The continued effort of the Attorney General's office is to maintain a policy of aggressive affirmative litigation on behalf of the Commonwealth. A high priority of Attorney General Bellotti for the coming year is the new economic crime unit. This new unit is comprised of the Consumer Protection Division and the Crime Bureau. The purpose of this unit is to go after consumer fraud primarily focusing on white collar crime. Another area Atty. Gen. Bellotti considers a priority is the establishment of a privacy committee to organize standards of privacy for business. The committee will be made up of members of the business community, educational institutions, Consumer Protection Division and chaired by Bellotti. The Atty. General intends to computerize the entire department of the Attorney General. The result of computerization of all information will be the ability to determine trends and to act upon these trends with class action suits. The Atty. Gen. also plans to make the newly organized law library the best in the country and has asked the legislature for a grant to make this possible.

Accomplishments
Atty. Gen. Bellotti has instituted a number of reforms within his department which include the elimination of part-time lawyers and the consolidation of the department into four bureaus. A significant accomplishment of the Atty. General was halting the imposition of President Ford's oil tariff which resulted in a refund to consumers. He also reformed deceptive advertising practices from Massachusetts TV stations. The Atty. General's administration has been characterized by his affirmative litigation committee to represent the region more effectively in Washington. The Atty. General has established rules and regulations in nursing homes, automobile sales and advertising. The Atty. General has initiated a statewide economic crime program to combat white collar crime in conjunction with the District Attorneys and police chiefs.

TREASURER AND RECEIVER GENERAL

ROBERT QUENTIN CRANE (D)

Home Address: 7 Mountainview Road, Wellesley
Office Address: Room 227, State House
Boston, Mass. 02133
(617) 727-2000

Born: Providence, R.I., March 31, 1926
Profession: State Treasurer

Education
Boston English High School; Boston College

Public Office
Ward 22 Dem. Committee, Mass. House 1956-64; Treasurer 1964 (to fill vacancy); 1965 -

Role
The State Treasurer and Receiver-General is responsible for the receipt, custody, and disbursement of all funds received by state agencies. The Treasurer's main responsibility is to handle the sale, recording, and accounting of bonds, notes and securities for the Commonwealth. The state payroll and bills are all paid through the Treasurer's office. The State Treasurer also serves as chairman of the state's lottery commission. This includes the overseeing of annual returns that offer tax relief to the municipalities of the commission on a pro-rated basis. The Treasurer sits on the following Boards: State Board of Retirement; Emergency Finance Board and Lottery Commission.

Priorities
The State Treasurer's office will continue its efforts to administer state funds effectively and efficiently. This will be carried out by proposing and supporting reform legislation that will ensure efficient management of funds. The Treasurer will also continue to invest state funds in a manner that will result in maximum yield of the monies invested. Specific priorities of Treasurer Crane's include the completion of the competitive bid award process through which all the State's disbursing accounts are being placed with banks; increased refinement of the controls now exercised over cash flow at both the receipting and disbursing ends of the cycle; and continuation of the process of automation which allows current retirement fund status reports for employees, machine-processed payrolls and vendor payments.

Accomplishments
Treasurer Crane chaired the Commission which filed legislation that has centralized both the responsibility and the requisite authority for handling state funds by the State Treasurer. All state agencies are now required to submit either periodic or daily reports of their bank accounts depending on the size of their accounts. The purpose of this procedure is to facilitate short-term investments. The combination of daily monitoring telephoned reports, wire transfers, and written reports means that the Commonwealth now has complete responsibility for the administration of these funds. The Treasury's professional investment staff thus seeks to produce new revenue.

AUDITOR

THADDEUS BUCZKO (D)

Home Address: 47 Butler Street, Salem
Office Address: Room 229, State House
Boston, Mass. 02133
(617) 727-2075

Born: Salem, Mass., February 23, 1926
Profession: Attorney

Education
Salem High School, Norwich University, B.A., Boston University School of Law, J.D., Northeastern University Graduate School of Law, Bentley School of Accounting and Finance.

Public Office
Salem City Council, Mass. House 1959-64, Auditor 1964 (to fill vacancy) 1965-

Role
The duties of the state auditor are primarily ministerial. The auditor conducts a post audit function for the Commonwealth, determining if the funds of all state departments and agencies have been expended in compliance with state and federal regulations. The auditor also conducts an annual reconciliation of all income and expenditures of agencies that receive revenue, together with an audit of agencies under its jurisdiction. The Office of the State Auditor is broken down into a number of departments: Division of State Audits, Division of Authority Audits, Division of Contract Audits, and Division of Federal Audits.

Priorities
Auditor Buczko intends to evolve an audit concept which is programmatic and functional in order to stress economy and efficiency in governmental operation. This effort is to change an audit process which is primarily financial verification. In addition, the Auditor will continue his efforts to maintain public awareness of the audit process, and the role which it can play in enhancing government economy, savings, and efficiency. Finally, the Auditor would like to develop a closer working association with federal audit authorities.

Accomplishments
State Auditor Buczko has initiated a review of the Department's short-term and long-term goals to improve both the value and usefulness of audits to responsible parties, the legislature and the public. Specific steps undertaken include a division of the department to functional audit areas, rather than geographic. The State Auditor has also filed legislation to conduct audits every two years and to spend twenty percent more time and effort on those agencies which expend the largest amount of state monies.

CHAPTER TWO

THE CABINET

In Massachusetts, executive administration is organized in a cabinet system which is directly accountable to the Governor. The Cabinet plan, authorized by the legislature in 1969, went into effect in 1971. Originally, the Cabinet encompassed nine departments: administration and Finance; Communities and Development; Consumer Affairs; Educational Affairs; Environmental Affairs; Human Services; Economic Development; Public Safety; and Transportation and Construction. In 1970, Elder Affairs was added to become the tenth department. In addition to these ten, the Director of State Planning now shares cabinet status.

The Development Cabinet

Established under Gov. Dukakis in 1975, this Cabinet considers major policy and program issues that bear directly upon the state of the Massachusetts economy. It provides the Governor's office with a steady stream of advice on the many economic development programs and projects over which state government has control. The Cabinet includes the Secretaries of: Economic Affairs; Environmental Affairs; Transportation; Communities and Development; and Consumer Affairs; as well as the Lieutenant Governor, and the Director of State Planning, who serves as a coordinator for the group.

The Cabinet Secretary

The role of the Cabinet Secretary generally includes budgetary review and recommendation of all agencies under his/her domain, coordination of inter-agency planning and program development, and oversight on major court cases in his/her area. The Cabinet Secretary also provides policy analysis and recommendations to the Governor.

This Chapter has been organized with a goal of providing a maximum amount of pertinent information in a concise and readable manner. The Cabinet Secretary holds a key position in Massachusetts State Government. The following pages provide biographical information as well as insight to the areas of responsibilities, objectives and priorities.

The information contained in this chapter was developed from a series of interviews, research work and local editorial commentary. In addition, information was provided by press secretaries from the various Cabinet offices. Budgetary information was compiled from State Budget Documents.

Total State Appropriations: FY 77

$4,100 million

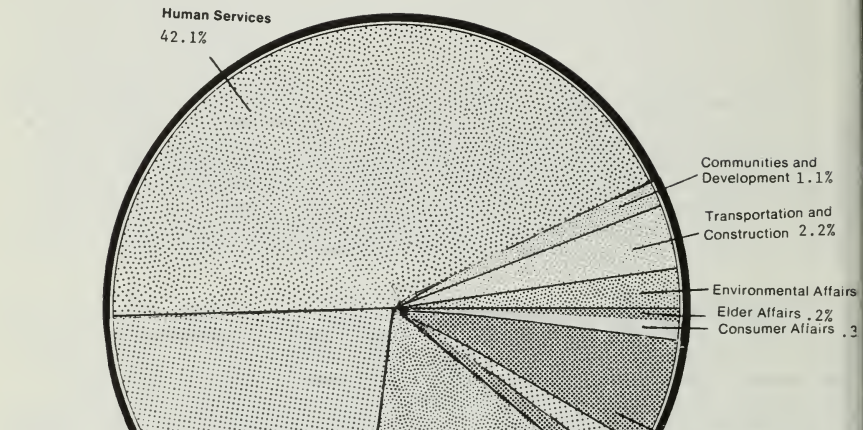

Administration and Finance	$189.4 million	Environmental Affairs	$81.0 million
Communities and Development	$14.4 million	Human Services	$1,727.4 million
Consumer Affairs	$44.9 Million	Manpower Affairs	$15.9 million
Educational Affairs	$1,00[illegible].0 million	Public Safety	$27 million
Elder Affairs	$11.7 million	Transportation and Construction	$90.2 million

This graph represents the portion of the state budget for which Secretariats are responsible. However, certain departments have a budget much greater than that represented by their share of the state budget, because the total amount available to each secretariat also includes additional money from fees collected within the secretariat as well as Federal allocations.

SECRETARY OF ADMINISTRATION AND FINANCE

JOHN R. BUCKLEY

745 Plymouth Street
Abington, Massachusetts 02351

Executive Office of Administration and Finance
State House
Boston, Massachusetts 02133

Born: January 1, 1932

Education
Boston Latin High School; Harvard College, A.B. '54.

Professional Experience
Systems Analyst, New England Bankcard Association, Cambridge, '69-'72; Computer Programmer, New England Merchants National Bank, '62-'65; Town Treasurer, Town of Abington, '61-'65; State Representative, '65-'75.

Major Agencies
Division of Personnel Administration; Massachusetts Commission Against Discrimination; Group Insurance Commission; Department of Corporations and Taxation.

Priorities
The secretary of administration and finance intends to concentrate his efforts on the development of programs and policies which improve the financial administration and organization of state government's agencies. Included in this effort will be a move toward functional definitions of responsibility and accountability, hopefully leading to a realization of greater efficiency in agency operation, and savings to the commonwealth. To perform many of these management tasks, the secretary includes implementation of the recommendations of the Governor's Management Task Force as a priority.

Accomplishments
Established means of monitoring and managing state debt more efficiently, by converting short term housing authority notes into long term bonds, and imposing other debt restructuring tools authorized by the legislature. Set strategy for collective bargaining with state employees. Began implementation of the recommendations of the Governor's Management Task Force. Worked with the Governor and the legislature to balance the state's budget, and alleviate a fiscal crisis.

FY '77 Total State Budget Allocations: $189.4 million

SECRETARY OF COMMUNITIES AND DEVELOPMENT

WILLIAM G. FLYNN

Still River Road
Bolton, Massachusetts 01740

Executive Office of Communities and Development
100 Cambridge Street
Boston, Massachusetts

Born: July 13, 1942

Education
St. Bernard's Central Catholic High School, Fitchburg; Fitchburg State College, B.S., History and Government, '64; University of Massachusetts, M.P.A., '73.

Professional Experience
Assistant Adjunct Professor, Worcester Polytechnic Institute, '74; Special Assistant to Congressman Robert F. Drinan, '71-'75; Mayor, City of Fitchburg, '68-'71; Public Relations Director, United Fund of Greater Fitchburg, '65-'67; Councillor at Large, Fitchburg City Council, '65-'67; Senior High School Teacher, Ashby High School, '64-'65.

Major Agencies
Department of Cummunity Affairs and its Western Massachusetts Regional Office; Social and Economic Opportunity Council; Commission on Indian Affairs; Massachusetts Housing Finance Agency; Massachusetts Home Mortgage Finance Agency; State Building Code Commission; Housing Appeals Committee.

Priorities
Seek and develop resources for community action, especially those that will help low income persons become financially independent. Stimulate the private construction industry and housing market through MHFA, MHMFA and federal interest subsidy programs. Seek additional federal funding to subsidize rents in existing and newly constructed housing. Encourage integrated planning for housing, rehabilitation and community economic development, especially in older areas. Recommend strategies to help municipalities control expenses and to help the state develop new modes of municipal finance.

Accomplishments
Completed survey of state's housing needs. Planned and secured funding for, and legislative approval of, a program for the physical, social and mangerial modernization of public housing. Instituted new rules and regulations for the uniform managmenet of public housing, emphasizing the involvement of tenants in decision-making. Centralized service to municipalities in the Office of Local Assistance. Instituted a series of in-depth studies to help solve shared local problems. Developed winterization and food programs for low income persons

On Governor's Development Cabinet.

FY'77 Total State Budget Allocations: $44.9 million.

SECRETARY OF CONSUMER AFFAIRS

CHRISTINE B. SULLIVAN

11 Andover Street
Salem, Massachusetts 01970

Executive Office of Consumer Affairs
One Ashburton Place
Boston, Massachusetts 02108

Born: May 24, 1944

Education
Belmont High School, Belmont, Mass., '61; Vassar College, A.B. '65; Harvard University, Kennedy School of Government, M.P.A. '75.

Professional Experience
Representative of State Co-Chairman of New England Regional Commission, Jan. '76 - May '76; Executive Director, Massachusetts Energy Facilities Siting Council, June '75 - Dec. '75; Administrative Assistant, U.S. Rep. Michael J. Harrington, Oct. '73 - May '74; Administrative and Legislative Assistant to U.S. Rep. Michael J. Harrington, Nov. '69 - Sept. '73; Research Assistant, Joint Committee on Atomic Energy, Washington D.C. June '68 - Oct. '68.

Major Agencies
Coordination of over 40 regulatory agencies, including: Dept. of Public Utilities; Energy Facilities Siting Council; Alcoholic Beverages and Control Commission; Insurance Division; Office of the Commissioner of Banks; Mass. Energy Policy Office and 27 Boards of Registration.

Priorities
Improve the manner and extent to which the state responds to consumer needs and concerns arising out of the conduct of business by regulated industries. Improve the ability of the state to predict and monitor the present and future costs to consumers of many of the necessities of life. Active participation in the fields of energy and rate setting. Strengthen long-range utility research and planning. Expand participation in consumer advocacy, intervention, education and legislation. Encourage development of professional standards of conduct.

Accomplishments
Supported the Department of Public Utilities decision that the cost of lobbying by utility companies will not be borne by the consumer. Opened the consumer Self-Help Information Office and published a Consumer Resource Guide. Filed legislation and embodied in its budget recommendation proposals designed to consolidate and transfer functions among state agencies to accomplish more rational, efficient regulation.

On Governor's Development Cabinet.

FY'77 Total State Budget Allocations: $14.4 million

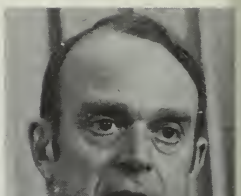

SECRETARY OF ECONOMIC AND MANPOWER AFFAIRS

HOWARD N. SMITH

Reservoir Road
Wayland, Massachusetts 01778

Executive Office of Economic and Manpower Affairs
State House
Boston, Massachusetts 02133

Born: October 9, 1926

Education
Williams College, '48, cum laude in Physics; Massachusetts Institute of Technology, B.S. Engineering and Business Administration, '48; Boston University, M.B.A. '69, with highest honors.

Professional Experience
Executive Vice President, North American Development Corporation, Boston, '70-'74 President and Chief Executive Officer, Anderson Power Products, Inc., Boston '61-'70; Executive Vice President, New England Confectionary Company, Cambridge, '60-'61; Vice President and Treasurer, Dariomatic, Inc., Los Angeles, California, '55-'57; Cost Engineer, Budget Director, Varian Associates, Palo Alto, California Organization and Methods Analyst, California Research and Development Co., San Francisco, California; Management Training Program, Manufacturing Analyst, Ford Motor Co., Dearborn, Michigan, '48-'55.

Major Agencies
Department of Labor and Industries, Division of Employment Security, Division of Industrial Accidents, Labor Relations Commission, Commission on the Employment of the Handicapped, Department of Commerce and Development, and administration of federally funded manpower programs such as the Comprehensive Employment and Training Act (CETA).

Priorities
To strengthen the state's capability to control and coordinate budget and personn activities. To implement the recommendations of the Governor's Management Task Force. Develop programs for capital formation and business which will create a more favorable economic climate within the commonwealth, and encourage job creation.

Accomplishments
Instituted, through the Department of Commerce and Development a "Business Contac Program" to learn first hand of business condition problems within the state, and take appropriate action to correct them. Program succeeded in cutting red tape for numerous firms. Successfully implemented emergency Title VI of the CETA program, locating positions, and securing employment in various state agencies fo the unemployed. Program included job training for long term employment possibilities after expiration of CETA funding. Worked with Capital Formation Task Forc to develop new methods of stimulating the local economy by leveraging public and private capital. The recommendations made by this group are designed to expand existing industry, and encourage new enterprises.

On Governor's Development Cabinet

FY '77 Total State Budget Allocations: $15.9 million

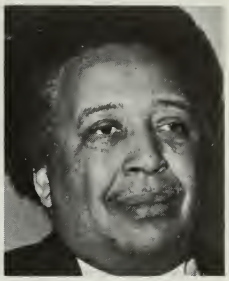

SECRETARY OF EDUCATIONAL AFFAIRS

PAUL PARKS

78 Woodhaven Street
Mattapan, Massachusetts 02126

Executive Office of Educational Affairs
One Ashburton Place
Boston, Massachusetts

Born: May 7, 1923

Education
Purdue University, B.S. in Civil Engineering; Massachusetts Institute of Technology, special courses.

Professional Experience
Secretary of Educational Affairs, Comm. of Mass., '75- ; Administrator, Model City Administration, City of Boston, '68-'74; Partner, Associated Architect and Engineer, Boston, '57-'67; Pratt and Whitney Aircraft, Boston, '53-'57; Chance Vought Aircraft, Boston, '52-'53; Fay, Spofford and Thorndike, Boston, '51-'52; Stone and Webster, Boston, '51; Indiana State Highway Commission '49-'51

Priorities
To continue to formulate educational policy for the state; conduct educational planning; and to insure that resources provided are consistent with long term goals. To promote educational and economic equality of opportunity for all citizens of the Commonwealth.

Accomplishments
Support of orderly and educationally-sound desegregation in City of Boston, reform of school construction law in order to effect sound fiscal management; establishment of task force on state's special education law to articulate the concerns of lay individuals, education professionals and government officials.

FY '77 Total State Budget Allocations: $1,002.0 million

SECRETARY OF ELDER AFFAIRS

ROSE CLAFFEY

15 Barr Street
Salem, Massachusetts 01970

Department of Elder Affairs
120 Boylston Street
Boston, Massachusetts 02116

Born: September 5, 1917

Education
Salem High School, '34; State College at Salem, B.S. '38, education; Boston University, M.Ed., '47.

Professional Experience
Executive Secretary-Treasurer, Mass. Federation of Teachers '64-'75; Teacher '64-'75; Teacher, Lynn School Department '46-'64; Teacher Salem School Department '38-'46.

Major Agencies
There are no major agencies under the Department of Elder Affairs, but the Secretary is responsible for furthering the cooperation of local, state, federal and private agencies and institutions responsible for providing services for the elderly. The Department of Elder Affairs is responsible for administering a social service delivery system for the elderly, including the services previously provided by the Department of Public Welfare. This transfer of responsibility began on August 1, 1976 and is to be completed by July, 1977 under Title XX of the Social Security Act.

Priorities
Expansion of Home Care and Title VII Nutrition programs and Area Agencies on Aging. Strengthening existing and implementing new inter-agency agreements with agencies whose programs affect the elderly. Aid in creating and maintaining task-forces and special groups to study and implement programs for the elderly. To secure sufficient manpower and funding to fulfill the mandates of the Department.

Accomplishments
Initiation of an intergovernmental approach to coordinated service programs for the elderly, incorporating Home Care and Area Agency functions in a single administrative unit. Insuring Council on Aging (COA) input into program and service decisions through COA participation on Home Care, Area Agency, and Title VII policy-making boards.

FY '77 Total State Budget Allocations: $11.7 million

SECRETARY OF ENVIRONMENTAL AFFAIRS

EVELYN F. MURPHY

20 Dawes Road
Lexington, Massachusetts 02173

Executive Office of Environmental Affairs
100 Cambridge Street
Boston, Massachusetts 02202

Born: May 14, 1940

Education
Duke University, A.B., Mathematics '61; Columbia University, M.A., Monetary Economics '63; Duke University, Ph.D., Fiscal Economics '65.

Professional Experience
Partner, Llewelyn-Davies Associates, New York, New York, '74; Partner, Llewelyn-Davies Weeks Forrestier-Walker and Bor, London, England, '74; President, Ancon Associates, Boston '71-'74; General Manager, Organization for Social and Technical Innovation, Cambridge, '70-'71; Senior Staff, Organization for Social and Technical Innovation, Cambridge, '66-'69.

Major Agencies
Environmental Affairs consists of five departments: Environmental Quality Engineering; Environmental Management; Metropolitan District Commission; Fisheries, Wildlife and Recreational Vehicles; Food and Agriculture. Four additional agencies are directly under the Secretary: Office of Coastal Zone Management; Division of Conservation Services; Division of Law Enforcement; and Massachusetts Environmental Impact Review Program.

Priorities
The secretary includes as a fundamental priority the development of programs which are environmentally sound and beneficial to the economy of the state. Specific programs which Ms. Murphy intends to implement include the development and conservation of wetlands to insure adequate water supplies, and a food policy which preserves prime agricultural lands and reduces transportation and other food costs for state consumers. In the future, MDC plans to clean up Boston Harbor. The secretary would like to develop five regional resource recovery facilities which convert solid waste into energy.

Accomplishments
The Walter Pollution Control Grants Program and Solid Waste Resource Recovery facility at Haverhill produced nearly $350 million worth of construction. The secretariat also streamlined permitting procedures. The agency produced impact reports on road salting practices in the commonwealth, and designed a food policy. Secretary Murphy rejected the environmental impact report for a second nuclear power plant at Plymouth, and worked on reorganization of her office.

FY '77 Total State Budget Allocation: $81 million

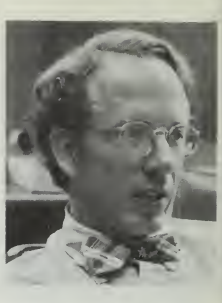

SECRETARY OF HUMAN SERVICES

JERALD L. STEVENS

56 Lawrence Road
Newton, Massachusetts

Executive Office of Human Services
State House
Boston, Massachusetts 02133

Born: June 6, 1941

Education
Yale Univeristy, B.A. '63; Harvard University, Graduate School of Business, M.B.A. '67.

Professional Experience
Commissioner of Public Welfare, Commonwealth of Massachusetts '75; Senior Vice President, The Boston Company, Boston '73-'74; Senior Vice President, Wellington Management Company, Boston, '67-'73; Securities Research Associate, Loomis, Sayles and Co., Inc. '66; Financial Manager, Bank of California, N.A., San Francisco, '63-'65; Research Intern, U.S. House of Representatives, '62.

Major Agencies
Agencies within the Executive Office: Office for Children; Dept. of Public Health; Department of Public Welfare, Dept. of Mental Health; Dept. of Correction; Parole Board; Commissioner of Veterans Services; Mass. Rehabilitation Commission; Mass. Commission for the Blind; Rate Setting Commission.

Priorities
Development of more rational methods for budget analysis, cost control, and administration. Maximum utilization of federal and other non-state grants, reimbursements and revenues. Development of a needs assessment strategy which will be area-based and will employ a methodology common to all human service agencies. Reorganization and strengthening service delivery to children and youth; responding to the need for additional facilities and services for youth in need of secure treatment and detention. Continued improvement in management of medicaid and AFDC. Coordination of health planning and regulation; implementation of the Governor's Task Force Recommendations to create, through diversion of welfare grants, jobs that will eventually lead to full-time, non-subsidized employment. Alleviation of the population crisis in the state's correctional facilities. Provision of a comprehensive network of community based mental health services.

Accomplishments
The establishment of three inter-agency program policy committees which address major issues in the areas of health, social services and job creation transfer payments. Established inter-agency committees of program performance in the areas of: Personnel, budgeting, data processing, and management of institutions. Development of a Secretariat-wide project monitoring system in order to track priority projects.

FY '77 Total State Budget Allocations: $1,727.4 million

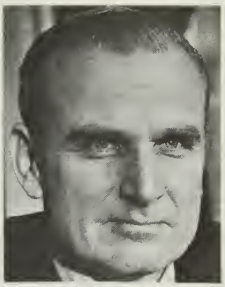

SECRETARY OF PUBLIC SAFETY

CHARLES V. BARRY

275 Bellevue Street
Boston, Massachusetts

Executive Office of Public Safety
905 Commonwealth Avenue
Boston, Massachusetts

Born: March 12, 1927

Education
Boston English; Boston Police Academy, Nov. '48-Feb. '49; FBI National Academy, '67; Babson College Command Training Institute, '72.

Professional Experience
Boston Police Department - Deputy Superintendent, '72-'74; Captain, '69-'72; Lieutenant '65-'69; Sergeant, '60-'65; Detective, '59-'60; Patrolman, '48-'59.

Major Agencies
Massachusetts Criminal Justice Training Council; Department of Public Safety; State Police; Registry of Motor Vehicles; Division of the Military; Division of Civil Defense; Committee on Criminal Justice; Highway Safety Bureau.

Priorities
Special counseling skill training for parole, probation and other criminal justice personnel. Increase highway patrolling by State Police in an effort to reduce the number of fatalities. The implementation of the new Motor Vehicle Insurance Merit Rating Plan. Establish job standards and commence performance evaluation for increased production and better morale.

Accomplishments
The Executive Office programmatically and budgetarily coordinated the functions and resources of the agencies within the Secretariat in order to enhance cohesiveness and communication in an attempt to eliminate duplication of efforts.

FY '77 Total State Budget Allocations: $27 million

SECRETARY OF TRANSPORTATION AND CONSTRUCTION

FREDERICK P. SALVUCCI

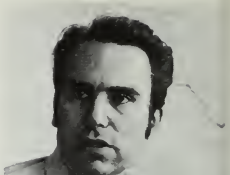

6 Leicester Street
Brighton, Massachusetts 02135

Executive Office of Transportation and Construction
One Ashburton Place
Boston, Massachusetts 02108

Born: April 8, 1940

Education
Boston Latin High School; Massachusetts Institute of Technology, S.B. '61, S.M. '62, Civil Engineering (Transportation); Fulbright Scholarship to study the use of transportation policy to stimulate development in the south '64-'65.

Professional Experience
Executive Assistant to the Mayor of Boston on transportation '73-'75; Acting Director, Mayor's Office of Public Service, Boston, '72-'73; Deputy Director, Mayor's Office of Public Service, Boston '71-'72; Manager, East Boston Little City Hall '68-'70; Transportation Planner, Boston Redevelopment Authority, '63-'68.

Major Agencies
Department of Public Works, Massachusetts Bay Transportation Authority, Massachusetts Aeronautics Commission. The Executive Office of Transportation and Construction also provides assistance to the Regional Transit Authorities and the Massachusetts Port Authority.

Priorities
Concerned with maximizing the direct and positive impact on the economy through the construction of facilities. Development and implementation of programs that are energy efficient, are equitable, increase mobility, and protect existing investments. Increase employee productivity and stabilize the annual budget for the D.P.W. Attention will be focused in Congress on the Urban Mass Transportation Act and increased funding in the highway program for bridges and programs in urban areas. Reviewing the salting policy in cooperation with Secretary Murphy.

Accomplishments
Passage of a comprehensive state transportation bond issue. Passage of new federal legislation which dramatically increases interstate transfer and interstate highway funds. Multi-year commitment of funds to the MBTA. Increase in federal urban and bridge funds for those highway projects of highest priority in our urban centers. Continuing service on rail lines abandoned by the federal government. Changed the budget system of the Massachusetts Port Authority.

On the Governor's Development Cabinet

FY '77 Total State Budget Allocations: $90.2 million

DIRECTOR OF STATE PLANNING

FRANK T. KEEFE

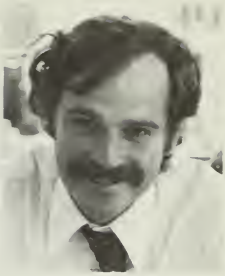

15 Huntington Street
Lowell, Massachusetts

Office of State Planning
One Ashburton Place
Boston, Massachusetts 02108

Born: March 6, 1946

Education
Fordham College, B.A. '68; Oxford University, Merton College, M.A. '71.

Professional Experience
City Planning Director, Lowell, Mass., 1973-1975; Assistant Director, Northern Middlesex Area Commission, Lowell, Mass., 1971-1973; Assistant to the Director of Planning and Development, Port of New York Authority 1968-1969, with special assignments with the New York Urban Coalition and the Urban League of New York.

Role
Coordinates statewide planning activities to ensure consistency and coherence in all development activities of state government; prepares overall growth and development policies for consideration by the Governor; serves as Chairman of the Governor's Development Cabinet, which initiates and manages all development related policies, programs and projects; and provides assistance to local and regional groups involved in community revitalization programs. Coordinates the cabinet in terms of future planning and economic development.

Memberships
The Energy Facilities Siting Council; the Special Commission on the Effects of Growth; the Lowell Historic Canal District Commission; the Revere Beach Design Review Committee; the Bennett-Elliott Yards Design Review Committee; Capital Formation Task Force.

Priorities
Completion of the statewide growth policy development process and submission of a final report to the Governor and Legislature; final implementation of the recommendations in Towards a Growth Policy to bring about more flexibility and consistency in state sponsored public investment programs; implementation of the recommendations in An Economic Development Program for Massachusetts through the Development Cabinet; the acceleration of many key public investment projects. Public investment programs and capital budget requests which are more sensitive to the potential for private investment and overall economic development opportunities in older urban centers.

Accomplishments
Completion of major policy documents - Towards a Growth Policy for Massachusetts and Economic Development Program for Massachusetts - which provide a framework through which to assess the compatibility and consistency of all state initiated development activities; bottom-up participatory policy development process involving 320 communities and 13 Regional Planning Agencies; major urban economic development projects in Revere, Lowell, Cambridge, and Charlestown.

Chairman, Governor's Development Cabinet

FY '77 Total State Budget Allocations: $.2 million

CHAPTER THREE

INTRODUCTION TO THE GENERAL COURT

In the Almanac, a page has been devoted to each Representative and Senator in the Massachusetts General Court. The information provided has been gathered from many sources. It offers the reader the most in-depth view available concerning each legislator's educational and political background, political ideology, election results, committee assignments, and much more. A brief description of each category is provided in the specific introductions to the House and Senate. Information on each individual includes the name, address, district and party affiliation, place and date of birth, profession, State House address and telephone number, education, public offices held, and committee assignments.

Election Results

Elections results for both the 1976 primary and general elections are included for each legislator. Where candidates ran without opposition, it is so indicated, although we have included the number of voters who "blanked" the ballot. We have also compiled information on the 1974 election. Vote tallies were made available to us through the Elections Division of the Secretary of State's office.

Group Ratings

We have included on each page the percentage ratings which various interest groups compile on each legislator. Each year, many such interest groups publish vote choices which they consider important in the legislative session. The percentages are based on the number of times the legislator voted "correctly," that is, in accordance with the group's views on the specific issue. The votes chosen by each group, together with that group's view, are identified in the introduction to each chapter.

Group ratings for re-elected Senators and Representatives have been compiled from the "key votes" listings of the following groups: Americans for Democratic Action (ADA); Massachusetts State Labor Council, AFL-CIO (AFL-CIO); Civil Liberties Union of Massachusetts (CLUM); Citizens for Participation in Political Action (CPPAX); and the Massachusetts Teachers' Association (MTA). In addition, but for the House only, we have compiled the ratings of Citizens for Limited Taxation (CLT) and the Massachusetts League of Cities and Towns/ Massachusetts Selectmens' Association (MLCT/MSA).

Key Roll Calls

The Massachusetts Research Center, in consultation with its Board of Directors and numerous individuals involved in state government, has chosen key roll calls from the 1975-1976 legislative session for the House and the Senate. These were chosen in a manner to allow as great a cross section of issues and political views as possible. A complete explanation of these votes, along with final tallies and the dates they were taken, are provided in the introductions to the House and Senate.

District Composition

For each legislative district, we have compiled information with respect to population, and the numbers of registered voters in each of the major political parties. This section is designed to give the reader a sense of the political, as well as demographic composition of each legislative area. Current registration figures were obtained from the Elections Division, Secretary of State's office, and are accurate through August of 1976.

Newly Elected Legislators

Group ratings and roll call records are obviously not available for newly-elected legislators. To give the reader insight into these legislators' backgrounds, political ideologies, and priorities, we have compiled their responses to the following questionnaire.

1. Which of the following do you consider to be the three most important issues facing the legislature in 1977?

High Taxes	Binding arbitration
Increasing crime	Health care
Social Service reform	Boston fiscal crisis
Social Service delivery	School fiscal autonomy
Pension costs	Local aid
Energy Cost	Environmental controls
Unemployment	Other...

2. Which of the following do you consider to be <u>the</u> most important issue facing your district in 1977?

Increasing crime	School costs
Property Tax Relief	Land use planning
100% valuation	Transportation services
Low and moderate income housing	Other...

3. What are the two most important bills which you intend to file or have filed for the 1977 legislative session?

4. What was the most important issue which faced you and your opponent in your election campaign?

5. How much did you spend in your most recent campaign?

Primary:	under $1,000	$4,000-5,999
	$1,000-2,499	$6,000-10,000
	$2,500-3,999	over $10,000
General:	under $1,000	$4,000-5,999
	$1,000-2,499	$6,000-10,000
	$2,500-3,999	over $10,000

6. Do you intend to hold any position other than that of legislator during your next term in office?
(No/Yes, please specify..)

7. Do you have additional comments on any issue covered in the questionnaire?

THE LAW MAKING PROCESS IN MASSACHUSETTS

The following brief account of the law making process in Massachusetts is provided for those individuals interested in the necessary steps before a petition becomes law. The procedures described do not include every exception to the rule or possible action that may be taken on a bill. The Massachusetts law making process is a curious mechanism and what is provided in the account pertains to the formal versus the informal process. The informal process is as important and interesting as the formal, but it is even less susceptible to an objective analysis. Any individual reading the following account should also keep in mind that the legislative process is as much a political process as it is a mechanical one.

The following account is a condensation and slight variation of several other documents although it is primarily taken from The Legislative Procedure in the General Court in Massachusetts, authored by the Senate and House clerks.

1. Any citizen may file a petition in the Massachusetts legislature. However, to be admitted for consideration, the petition must be sponsored by one member of either the House or Senate. The petition must be filed with the House or Senate clerk by the first Wednesday in December.

2. Petitions filed within the time limit are processed by the clerk and refe-red to one of the twenty joint standing committees. Having been processed by the clerk, the bill is assigned a House or Senate number and it is printed.

3. Public hearings are held on all matters referred to committees. Dates of hearings are published in the Legislative Bulletin which is printed frequently throughout the session. Copies of the Bulletin, along with copies of legislation, and copies of a daily list of hearings may be obtained for $1 in the Legislative Document Room (428). The Legislative Bulletin lists by committee the various bills filed and, during the session, it will list any action taken by the committee.

Anyone may appear at a hearing upon any bill and may address the committee by testifying either as a proponent or opponent. Time for the hearing or for testimony on any bill may be limited by the Chairperson.

4. Following the public hearing, the Committee will decide how to report the bill. They may, in their report, recommend that it "ought to pass," or "ought not to pass." The Committee may also amend the bill, or combine similar measures in one report.

5. Upon a favorable report, the bill is referred to either the full House or Senate for action. If the measure involves the expenditure of state funds, however, it must first be approved by the Committee on Ways and Means.

6. With an adverse report, the bill is referred to the branch in which it originated. There, the committee report "ought not to pass" is either accepted, killing the legislation, or overturned.

7. A bill which is favorably reported or overturned, must have three "readings" on three separate days. Its first "reading" is its introduction and referral to committee. Its second "reading" is the committee report, and the question before the full branch at this stage is on whether the bill shall be ordered to a third "reading." It may be debated, amended, or killed at this stage, and, if ordered on, is referred to the Committee on Bills in the Third Reading.

8. The Committee on Bills in the Third Reading is required to examine and correct the bills which are referred to it for the purpose of avoiding repetitions, unconstitutional provisions, insuring accuracy in the text of the bill, and references and consistency with the language of existing statutes. The third reading is accompanied by debate and the same possible alternate actions as the second reading. If the bill is still intact, a vote will be taken on passing it to be engrossed. "Engrossment" is the writing out of the bill, formally, on parchment paper with a special typewriter.

9. After a bill has been passed to be engrossed in one branch, it is sent to the other branch and the bill takes its readings in the same manner as in the first branch, and is considered by the Committee on Bills in Third Reading of the second branch.

10. After a bill has been passed to be engrossed by both branches, it is sent to the Legislative Engrossing Division. After engrossment comes the question of enactment. The question does not appear in the orders of the Day and is usually formality. After enactment in the House, the bill is sent to the Senate for equivalent action. After enactment in the Senate, the bill is presented to the Governor for his signature.

11. The Governor has ten days in which to act on bills before him. He may either sign the bill into law, return it to the branch where it originated with recommendations for amendment, or veto it. If the Governor takes no action in the ten day period and the legislature is still in session, the bill becomes law without his signature. If the legislature prorogues in this period and the Governor does not sign the measure, then it does not become law (pocket veto). The Legislature may override the Governor's veto by a two-thirds vote of both branches. Without an emergency preamble most laws become effective 90 days after the Governor signs them.

COMMONLY USED TERMS

1. PETITION - Vehicle used for filing of various types of matters for consideration by General Court, i.e., Bills, resolves, etc.

2. BILL - Accompanies petition and usually asks for something of a permanent nature.

3. RESOLVE - Accompanies petition and is of a more immediate nature, such as setting up investigation commissions, payment of claims, etc.

4. RESOLUTION - May or may not accompany petition, depending on whether it is a Senate or a House resolution or joint resolution - is of a temporary nature and is used as a method of congratulations, memorials to Congress, etc.

5. ORDER - Temporary in nature and used for many purposes - setting up of investigation committees (as distinguished from commissions), changes in rules and other parliamentary uses. Formal motion in writing.

6. REPORT OF A COMMITTEE - Recommendations of committee to which matter has been referred.

7. ORDERS OF THE DAY - Calendar of matters to be considered by the Senate or House of Representatives.

8. SECOND READING OF A BILL, THIRD READING OF A BILL - Each bill or resolve is read by its title by the Clerk, prior to debate and action thereon,

9. COMMITTEE ON BILLS IN THE THIRD READING - Committee that must approve structural makeup of legislation prior to final reading in Senate or House of Representatives.

10. PASSING BILL TO BE ENGROSSED - Final action by Senate and House prior to enactment.

11. PASSING BILL TO BE ENACTED OR PASSING THE RESOLVE - The engrossed bill or resolve is read by title by the President or Speaker prior to his endorsement. Bill is transmitted to Governor by Clerk of Senate.

12. ENGROSSED BILLS OR RESOLVES - Bills and resolves which are before the House and Senate for final action, having been certified by the clerk to be rightly and truly prepared for final passage.

13. POINT OF ORDER - Challenge to breach of order or rule.

14. QUESTION OF PERSONAL PRIVILEGE - Questions affecting the rights, reputation and conduct of members.

15. NO OBJECTION - Without objection, the Senate or House may proceed to business as under suspension of rules, etc.

16. RECESS - Temporary delay in proceedings.

17. ADJOURN - To end daily session.

18. SUSPENSION OF RULES - In order to expedite business of the Senate and House of Representatives, rules are sometimes suspended, usually without objection. Most rules, however, require a two-thirds vote to suspend - a few, four-fifths - very few, unanimous consent.

19. THE PRESIDENT OF THE SENATE AND SPEAKER OF THE HOUSE - Preserve order and decorum, decide all questions of order, subject to appeal, determine in which order members are to speak, attempting at all times to recognize the first to arise and always giving preference to a member who has not spoken on a subject rather than one who has.

20. PROROGATION - Agreement between the Governor and the two branches to dissolve the legislative session in each year.

21. PAIRING - A courtesy extended only in the Senate, allowing an absent member to be recorded on an issue by "pairing" the vote he/she would have cast, with the actual vote of a present member. The two votes nullify each other and, although recorded, neither vote counts in the final tally. The procedure is used only when it will not impact on the final result of a controversial measure.

22. CONFERENCE COMMITTEE - A committee composed of members of each branch established to resolve differences between different House and Senate versions of the same bill. The report of a conference committee must be voted up or down by each branch, and may not be amended.

23. SUBSTITUTION - Procedure by which a bill reported adversely by a committee is overturned. Technically the bill is substituted for the adverse report of the committee, reviving the Legislation.

24. LAY ON TABLE - Motion to lay aside consideration of any bill, resolve, report, amendment or motion. If laid on the table, consideration is postponed until a subsequent motion taking the item off the table succeeds. A motion to lay on the table may be made in the Senate only.

25. RECONSIDERATION - Any member may move to reconsider an earlier vote, on any matter. If reconsideration prevails, the matter is voted on again the next day.

STANDING COMMITTEES OF THE SENATE AND HOUSE

Senate Committee on Bills in the Third Reading

Sen. Arthur Tobin (D) - Chairman
Mary Fonseca (D) - Vice-Chairman
John Aylmer (R)

Senate Committee on Rules
Senate President, Kevin Harrington (D) - Chm.
Sen. Joseph DiCarlo (D) - Vice-Chairman
William Bulger (D)
Mary Fonseca (D)
David Locke (R)
Ronald MacKenzie (R)
Allan McKinnon (D)
John Parker (R)
William Saltonstall (R)
Stanley Zarod (D)

House Committee on Rules
Speaker, Thomas McGee (D) - Chairman
Rep. William MacLean (D) - Vice-Chairman
Beldon Bly (R)
Raymond Boffetti (D)
Doris Bunte (D)
Sean Cahillane (D)
Sydney Curtiss (R)
Brian Donnelly (D)
Francis Doris (D)
Charles Engdahl (D)
Peter Flynn (D)
Edward Harrington, Jr. (R)
Francis Hatch (R)
Marie Howe (D)
George Keverian (D)
Angelo Marotta (D)
William Nagle, Jr. (D)
Elaine Noble (D)
James Nolen (D)
Felix Perrault (D)
Ronald Pina (D)
Daniel Pokaski (D)
William Robinson (R)
C. Vincent Shea (D)
Thomas White (D)

House Committee on Bills in the Third Reading
Rep. John Murphy, Jr. (D) - Chairman
Michael Creedon (D) - Vice-Chairman
Nils Nordberg (R)

Senate Committee on Ways and Means
Sen. James Kelly, Jr.(D) - Chairman
John Olver (D) - Vice-Chairman
Chester Atkins (D)
Roger Bernashe (D)
Daniel Foley (D)
Mary Fonseca (D)
Ronald MacKenzie (R)
Denis McKenna (D)
Bill Owens (D)
William Saltonstall (R)
Arthur Tobin (D)
B. Joseph Tully (D)
Joseph Walsh (D)

House Committee on Ways and Means
Rep. John Finnegan (D) - Chairman
Dennis Duffin (D) - Vice-Chm.
Peter Asiaf (D)
Francis Bevilacqua (D)
Robert Bohigian (D)
Fred Cain (D)
Lincoln Cole, Jr. (R)
Edward Connelly (R)
James Craven, Jr. (D)
Thomas Fallon (D)
Michael Feeney (D)
Kevin Fitzgerald (D)
Barney Frank (D)
Barbara Gray (R)
Gerard Guilmette (D)
Raymond Jordan (D)
Charles Long (R)
M. Joseph Manning (D)
Peter McCarthy (D)
Arthur McKenna (D)
Raymond Peck (D)
J. Michael Ruane (D)
Anthony Scibelli (D)
Philip Shea (D)

Banks and Banking

Sen. Arthur Lewis, Jr. (D) - Sen. Chm.
John Brennan, Jr. (D) - Sen. Vice-Chm.
Chester Atkins (D)
Bill Owens (D)
William Saltonstall (R)
Joseph Walsh (D)
Rep. Antone Aguiar (D) - House Chairman
Joseph Semensi (D) - House Vice-Chm.
Royal Bolling (D)
Eleanor Campobasso (D)
Salvatore Ciccarelli (D)
John Conway (R)
Michael Creedon (D)
Donald Manning (D)
Angelo Marotta (D)
Robert McNeil (D)
Paul Moriarty (D)
William Pickett (D)
Andrew Rogers, Jr. (D)
Richard Rogers (R)
Sherman Saltmarsh (R)

Counties

Sen. B. Joseph Tully (D) - Senate Chairman
Roger Bernashe (D) - Senate Vice-Chm.
John Aylmer (R)
John Brennan, Jr. (D)
Anna Buckley (D)
John Olver (D)
Rep. Michael Flaherty (D) - House Chairman
Michael Lombardi (D) - House Vice-Chm.
Andrew Collaro (D)
Michael DeVito (D)
John Driscoll (R)
Bernard Flynn (D)
William Flynn (D)
James Grimaldi (D)
Joseph Navin (D)
Manuel Raposa, Jr. (D)
Robert Rohan (D)
John Rucho (D)
Joseph Semensi (D)
Royall Switzler (R)
Theodore Trudeau (R)

On Commerce and Labor

Sen. Allan McKinnon (D) - Sen. Chm.
William Wall (D) - Sen. V-Chm.
John Fitzpatrick (R)
Robert Hall (R)
Sharon Pollard (D)
Robert Wetmore (D)
Rep. Richard Demers (D) - House Chm
Marie Howe (D) - House V-Chm.
Eleanor Campobasso (D)
Andrew Collaro (D)
Richard Finnigan (D)
Bernard Flynn (D)
Norris Harris (R)
William Keating (D)
Robert Larkin, Jr. (D)
Charles McNally (D)
Andrew Natsios (R)
O. Roland Orlandi (D)
Edward Shortell (R)
David Swartz (D)
Bruce Wetherbee (D)

Education

Sen. Walter Boverini (D) - Sen.Chm.
Mary Fonseca (D) - Sen. V-Chm.
Gerard D'Amico (D)
George Rogers (D)
William Saltonstall (R)
Joseph Timilty (D)
Rep. Frank Matrango (D) - House Chm.
Anthony Gallugi (D) - H. V-Chm.
Thomas Brownell (D)
James Collins(D)
Leo Corazzini (D)
Ann Gannett (R)
Iris Holland (R)
Richard Kendall (D)
Melvin King (D)
Garreth Lynch (D)
William Mullins (D)
Elaine Noble (D)
Nicholas Paleologos (D)
James Sheets (D)
George Sprague (R)

Election Laws

Sen. Anna Buckley (D) - Senate Chairman
Gerard D'Amico (D) - Sen. Vice-Chm.
John Fitzpatrick (R)
Robert Hall (R)
Arthur Lewis, Jr. (D)
Sharon Pollard (D)

Rep. Francis LaPointe (D) - House Chm.
Timothy Bassett (D) - House Vice-Chm.
Stanley Barnicoat (R)
Raymond Boffetti (D)
John Businger (D)
Robert Cerasoli (D)
Edward Dickson (R)
Brian Donnelly (D)
Francis Doris (D)
William Flynn (D)
William Galvin (D)
Michael McGlynn (D)
Angelo Picucci (D)
John Rucho (D)
Thomas Simons (R)

Federal Financial Assistance

Sen. Joseph Walsh (D) - Senate Chairman
Arthur Tobin (D) - Sen. Vice-Chm.
Chester Atkins (D)
John Aylmer (R)
Gerard D'Amico (D)
Bill Owens (D)

Rep. John Long (D) - House Chairman
Raymond Boffetti (D) - House V-Chm.
Wilfred Beauchesne (D)
Belden Bly (R)
Walter Burke (D)
Howard Cahoon (R)
Robert Cerasoli (D)
Edward Coury (D)
Michael DeVito (D)
Mark Fitzsimmons (D)
Bruce McLaughlin (D)
Richard Rogers (R)
William Shaughnessy (D)
Karen Swanson (D)
Henry Walker (R)

Energy

Sen. Michael LoPresti, Jr. (D)-S. Chm.
John Olver (D) - Sen. Vice-Chm.
Daniel Foley (D)
Sharon Pollard (D)
William Saltonstall (R)
B. Joseph Tully (D)

Rep. Thomas Mahoney (D) - House Chm.
Thomas Norton (D) - House V-Chm.
Walter Bickford (D)
Royal Bolling (D)
Robert Buell (R)
Sean Cahillane (D)
Angelo Cataldo (D)
James Collins (D)
John Farland (D)
Ann Gannett (R)
Robert Kennedy (D)
Andrew Natsios (R)
Charles McNally (D)
Daniel Pokaski (D)
Richard Roche (D)

Government Regulations

Sen. Denis McKenna (D) - Sen. Chm.
Edward Burke (D) - Sen. V-Chm.
John Aylmer (R)
Walter Boverini (D)
Robert Hall (R)
William Wall (D)

Rep. Robert Ambler (D) - House Chm.
Theodore Aleixo (D) - H. V-Chm.
Charles Decas (R)
Leo Farley, Jr. (D)
William Galvin (D)
Robert Gillette (R)
Arthur Khoury (D)
Michael Lombardi (D)
Bruce McLaughlin (D)
John Perry (D)
Daniel Pokaski (D)
A. David Rodham (R)
C. Vincent Shea (D)
Richard Voke (D)
Richard Walsh (D)

Health Care

Sen. Roger Bernashe (D) - Senate Chairman
Chester Atkins (D) - Sen. Vice-Chm.
John Brennan, Jr. (D)
Robert McCarthy (D)
Samuel Rotondi (D)
William Saltonstall (R)

Rep. Louis Bertonazzi (D) - House Chairman
Edward Coury (D) - House Vice-Chm.
Robert Buell (R)
A. Joseph DeNucci (D)
Iris Holland (R)
John King (D)
Melvin King (D)
David Lane (R)
Terrence McCarthy (I)
Elizabeth Metayer (D)
Robert Nardone (D)
James Segel (D)
Karen Swanson (D)
A. James Whitney (D)

Insurance

Sen. Daniel Foley (D) - Senate Chairman
Arthur Lewis, Jr. (D) - Sen. V-Chm.
Anna Buckley (D)
David Locke (R)
Michael LoPresti, Jr. (D)
Stanley Zarod (D)

Rep. Raymond LaFontaine (D) - House Chm.
William Pickett (D) - House V-Chm.
William Carey (D)
Francis Doris (D)
Charles Engdahl (D)
John Galvin (D)
Edward Harrington (R)
Peter Harrington (D)
Norris Harris (R)
Leon Lombardi (R)
Edwin Lucey (D)
Thomas Lussier (D)
Paul Means (D)
Robert Rohan (D)
Francis Woodward (D)

Human Services and Elderly Affairs

Sen. Jack Backman (D) - Sen. Chairm.
William Wall (D) - Sen. V-Chm.
John Aylmer (R)
David Locke (R)
Sharon Pollard (D)
Samuel Rotondi (D)

Rep. David Mofenson (D) - House Chm.
Carlton Viveiros (D) - H. V-Chm.
Carol Amick (D)
Dennis Baker (D)
Doris Bunte (D)
Argeo Cellucci (R)
Mary Fantasia (D)
Philip Filosa (D)
Jonathan Healy (R)
Philip Johnston (D)
John King (D)
Kenneth Lemanski (D)
Mary Jeanette Murray (R)
Robert Nardone (D)
Gregory Sullivan (D)

Judiciary

Sen. Alan Sisitsky (D) - Sen. Chm.
Arthur Lewis, Jr. (D) - S.V-Chm.
David Locke (R)
Michael LoPresti, Jr. (D)
Robert McCarthy (D)
William Wall (D)

Rep. Michael Flaherty (D) - H. Chm.
W. Paul White (D) - House V-Chm.
Kevin Burke (D)
Howard Cahoon (R)
Genevra Counihan (D)
Charles Doyle (D)
Jonathan Healy (R)
Mark Lawton (D)
O. Roland Orlandi (D)
Robert Phelan (D)
Alfred Saggese, Jr. (R)
James Segel (D)
Peter Velis (R)
Max Volterra (D)
Norman Weinberg (D)

Local Affairs

Sen. William Wall (D) - Sen. Chairman
Robert McCarthy (D) - Sen. V-Chm.
Robert Hall (R)
Sharon Pollard (D)
Arthur Tobin (D)
Robert Wetmore (D)
Rep. Robert Vigneau (D) - House Chm.
Henry Grenier (D) - House V-Chm.
Alfred Almeida (D)
George Bourque (D)
John Businger (D)
Argeo Cellucci (R)
H. Thomas Colo (D)
Leo Farley, Jr. (D)
Robert McNeil (D)
Peter McDowell (R)
Richard Moore (D)
Mary Jeanette Murray (R)
Joseph Scelsi (D)
William Shaughnessy (D)
James Sheets (D)

Post Audit and Oversight

Sen. Francis McCann (D) - Sen. Chm.
Arthur Tobin (D) - Sen. Vice-Chm.
Walter Boverini (D)
Anna Buckley (D)
Ronald MacKenzie (R)
Joseph Walsh (D)
Rep. Gerald Lombard (D) - House Chm.
Rudy Chmura (D) - House V-Chm.
Gerald Cohen (D)
Raymond Flynn (D)
Robert Fortes (D)
Bruce Freeman (R)
Edward LeLacheur (D)
Garreth Lynch (D)
Anthony McBride (D)
William Nagle, Jr. (D)
Felix Perrault (D)
Michael Rea, Jr. (D)
A. David Rodham (R)
Robert Teahan (D)
Theodore Trudeau (R)

Natural Resources and Agriculture

Sen. George Rogers (D) - Sen. Chm.
Roger Bernashe (D) - Sen. V-Chm.
Edward Burke (D)
John Fitzpatrick (R)
William Saltonstall (R)
Robert Wetmore (D)
Rep. Richard Dwinell (D) - House Chm.
James Grimaldi (D) - House V-Chm.
Carol Amick (D)
Robert Gillette (R)
Roger Goyette (D)
Henry Grenier (D)
Melvin King (D)
Nickolas Lambros (D)
Thomas Lynch (D)
Francis Rogers (D)
Joseph Scelsi (D)
Richard Silva (R)
George Sprague (R)
Caroline Stouffer (D)
Henry Walker (R)

Public Safety

Sen. Stanley Zarod (D) - Sen. Chm.
Roger Bernashe (D) - Sen. V-Chm.
John Brennan, Jr. (D)
Robert Hall (R)
Francis McCann (D)
William Wall (D)
Rep. John Coffey (D) - House Chm.
Peter Flynn (D) - House V-Chm.
Wilfred Beauschesne (D)
William Carey (D)
Joseph DeNucci (D)
Charles Decas (R)
Henry Gillet, Jr. (D)
Roger Goyette (D)
Peter Harrington (D)
Nickolas Lambros (D)
Angelo Picucci (D)
Kevin Poirier (R)
Francis Rogers (D)
Edward Shortell (R)
Thomas White (D)

Public Service

Sen. Chester Atkins (D) - Sen. Chm.
Robert McCarthy (D) - Sen. V-Chm.
John Fitzpatrick (R)
Robert Hall (R)
Allan McKinnon (D)
Bill Owens (D)

Rep. Nicholas Buglione (D) - House Chm.
John Farland (D) - House V-Chm.
Genevra Counihan (D)
Edward Dickson (R)
Robert Fortes (D)
Edward Harrington, Jr. (R)
Robert Kennedy (D)
Thomas Lopes (D)
Thomas Lussier (D)
James Nolen (D)
Karen Swanson (D)
Royall Switzler (R)
Bruce Wetherbee (D)

Taxation

Sen. Robert McCarthy (D) - Sen. Chm.
Allan McKinnon (D) - Sen. V-Chm.
Daniel Foley (D)
Bill Owens (D)
Samuel Rotondi (D)
William Saltonstall (R)

Rep. Vincent Piro (D) - House Chm.
Emanuel Serra (D) - House V-Chm.
Thomas Brownell (D)
Robert Casey (D)
Angelo Cataldo (D)
Michael Connolly (D)
Bruce Freeman (R)
James Gaffney, III (I)
Joseph Herman (D)
David Lane (R)
Donat LaPlante (D)
John Loring (R)
Garreth Lynch (D)
Lois Pines (D)
Angelo Scaccia (D)

State Administration

Sen. Bill Owens (D) - Sen. Chm.
John Olver (D) - Sen. V-Chm.
Ronald MacKenzie (R)
George Rogers (D)
Arthur Tobin (D)
Robert Wetmore (D)

Rep. Charles Buffone (D) - House Chm.
James Smith (D) - House V-Chm.
Stanley Barnicoat (R)
Kevin Burke (D)
Edward Coury (D)
John Driscoll (R)
Mark Fitzsimmons (D)
Paul Goulston (D)
John Granara (D)
Thomas Lopes (D)
Donald Manning (D)
John McNeil (D)
Paul Means (D)
John Perry (D)
Kevin Poirier (R)

Transportation

Sen. Edward Burke (D) - Sen. Chm.
Joseph Walsh (D) - Sen. V-Chm.
John Brennan, Jr. (D)
Ronald MacKenzie (R)
John Olver (D)
Samuel Rotondi (D)

Rep. Louis Nickinello (D) - House Chm.
Richard Kendall (D) - House V-Chm.
Sean Cahillane (D)
John Conway (R)
Richard Finnigan (D)
Mary Goode (D)
Dennis Kearney, Jr. (D)
James Keefe, Jr. (D)
Michael McGlynn (D)
John Melia (D)
Sherman Saltmarsh, Jr. (R)
Richard Silva (R)
Robert Teahan (D)
W. Paul White (D)

Urban Affairs

Sen. Joseph Timilty (D) - Sen. Chm.
George Rogers (D) - Sen. V-Chm.
Joseph DiCarlo (D)
John Brennan, Jr. (D)
Michael LoPresti (D)
Ronald MacKenzie (R)

Rep. John Cusack (D) - House Chm.
Angelo Scaccia (D) - House V-Chm.
Timothy Bassett (D)
John Businger (D)
Robert Fortes (D)
Saundra Graham (I)
Peter Harrington (D)
Leon Lombardi (R)
John Loring (R)
Joseph Maguire (D)
Peter McDowell (R)
Michael Morrissey (D)
Ronald Pina (D)
William Stanley (D)

As of March 1, 1977, a fourth Standing Committee of the Senate was formed:

Ethics

Sen. Chester G. Atkins (D) - Chairman
John W. Olver (D)
Robert E. McCarthy (D)
William L. Saltonstall (R)
John F. Aylmer (R)

CHAPTER FOUR

THE SENATE

For each Senator, as noted in Chapter Three, we have compiled information on group ratings and key roll call votes, in addition to material concerning his/her background and the composition of the district.

GROUP RATINGS

AMERICANS FOR DEMOCRATIC ATION (ADA)

1. Racial Imbalance Law: March 12, 1975. S. 435. ADA opposed bill to repeal the Racial Imbalance Law. Repeal passed 18 - 14. (Nay = ADA+)
2. Loyalty Oath: March 24, 1975. S. 421. ADA supported bill to repeal the state's law requiring all teachers to swear a loyalty oath. The bill failed 11 - 27 (Yea = ADA+)
3. Gun Control: April 15, 1975. S. 1092. ADA supported bill to ban the private use of handguns, excepting only the military and those with police powers. The bill failed 5 - 31 (Yea = ADA+)
4. Death Penalty: May 1, 1975. H. 603, amended. See House Roll Call 4. Governor's veto of the bill to restore the death penalty was sustained by one vote, that of Senate President Harrington. The bill failed to pass by 25 - 14 (2/3 needed) (Nay = ADA+)
5. Equal Rights Amendment: May 14, 1975. H.5319. See House Roll Call 6. The bill passed 29 - 10 (Yea = ADA+)
6. MCAD: August 18, 1975. S. 2006. ADA opposed an amendment cutting MCAD Commissioner's salaries. The original bill provided for full-time Commissioners. The amendment passed, 25 - 12 (Nay = ADA+)
7. Divorce: September 22, 1975. H. 6583. ADA opposed amendments which weakened the bill adding "irretrievable breakdown of the marriage." Amendments passed 22 - 12 (Nay = ADA+)
8. Search and Seizure: September 24, 1975. H. 4267. See House Roll Call 8. The bill to repeal passed 26 - 11 (Nay = ADA+)
9. Misuse of the Flag: December 9, 1975. H. 1528. ADA opposed bill defining desecration of the flag and providing penalties. The bill passed 29 - 6 (Nay = ADA+)
10. Rent Control: March 16, 1976. H. 4449. ADA supported a bill extending the law enabling cities and towns to control rents and evictions. Motion to discharge the bill from committee lost 17 - 18. Cities must now individually pass their own laws through the legislature (Yea = ADA+)

11. Busing: March 22, 1976. H.274. ADA opposed bill to request Congress to amend the U.S. Constitution to prohibit forced busing. Bill passed 23-6 and the resolution was adopted (Nay = ADA+)

12. Veterans Preference: March 22, 1976. S.916. ADA supported bill to abolish absolute veterans preference in civil service jobs. The Senate refused to substitute the bill for an adverse Committee report 7-28 (Yea = ADA+)

13. Gay Discrimination: March 30, 1976. H.2541. ADA supported bill to prohibit discrimination on the basis of sexual preference in public employment. Bill was defeated 13-18 (Yea = ADA+)

14. SST Operation in Massachusetts Airports: April 7, 1976. S.1163. ADA supported bill to prohibit the operation of the SST in state owned airports. Bill passed 26-7 but later died in the House (Yea = ADA+)

15. Armed Police in State Facilities: April 14, 1976. S.883. ADA opposed bill to allow police officers assigned to state facilities during emergencies to carry weapons independently. Bill passed 28-9 but was later pocket vetoed. (Nay = ADA+)

16. Obscenity: May 11, 1976. S.1035. ADA supported bill to abolish the Obscene Literature Commission. Vote to avoid a vote on the bill passed 24-12. (Nay = ADA+)

17. Funding Summer Youth Programs: June 2, 1976. H.4940. ADA supported amendment to fund summer youth programs with Boston receiving a larger share. Amendment passed 18-17 (Yea = ADA+)

18. Patients' Rights: June 8, 1976. S.425. ADA opposed weakening amendments to a bill establishing the rights of patients in hospitals, clinics and other facilities. The amendments passed 19-12 but the bill later died in committee. (Nay = ADA+)

19. Gun Control: June 28, 1976. H.5081. ADA opposed a Legislative Substitute calling for mandatory sentencing to be substituted for the Initiative Petition bill prohibiting ownership of certain handguns. The Substitute passed 29-6. See House issue 16 (Nay = ADA+)

20. Death Penalty: August 3, 1976. S.1580. ADA opposed bill to reinstitute the death penalty. Bill passed 25-12 but later died after the House vote (Nay = ADA+)

21. Divorce: September 22, 1976. H.5349. ADA supported bill providing that all divorces would be final 30 days after judgment. Bill was defeated 10-21 (Yea = ADA+)

22. Regulation of Furlough Eligibility: October 6, 1976. S.1605. ADA opposed amendments to limit further, eligibility for furloughs. Amendments passed 25-11 but the bill was later pocket vetoed (Nay = ADA+)

23. MCAD: October 6, 1976. S.1622. ADA supported bill to strengthen the Mass. Commission Against Discrimination with administrative changes including providing for fulltime commissioners. The bill passed 25-7 and was enacted into law (Yea = ADA+)

MASSACHUSETTS STATE LABOR COUNCIL, AFL-CIO

1. The roll call was taken on House Bill 6700. Included was the budget, voluntary quit provision regarding Employment Security, and the tax increases. November 7, 1975. (Nay = AFL-CIO+)

2. This was the bill to eliminate the Governor's Council. Senate Bill 826, May 14, 1975. (Nay = AFL-CIO+)

CIVIL LIBERTIES UNION OF MASSACHUSETTS (CLUM)

1. Racial Imbalance Law: March 12, 1975. S.435. Although the SJC has ruled that repeal of the Racial Imbalance Law would be an unconstitutional action, the legislature felt compelled to go through the motions. The Senate approved repeal 18-14 (Nay = CLUM+)

2. Loyalty Oath: March 24, 1975. S.421. The Senate refused to repeal the state's law requiring the swearing of a loyalty oath by all teachers, 11-27 (Yea = CLUM+)

3. Gun Control: April 15, 1975. S.1092. The bill to ban the private use of handguns, excepting only the military and those with police powers, was badly defeated, 5-31 (Yea = CLUM+)

4. Capital Punishment: May 1, 1975. H.603. A dramatic vote by Senate President Harrington provided the margin to uphold the Governor's veto of the bill to restore the death penalty. The vote was 26-14, one short of the two-thirds needed to override the veto (Nay = CLUM+)

5. ERA: May 14, 1975. H.5319. The State Equal Rights Amendment was given its second legislative approval before being submitted to the voters in a referendum. Approval came in joint Constitutional Convention, with Senators approving 29-10 (Yea = CLUM+)

6. Voir Dire: May 19, 1975. H.788. An attempt to gut CLUM's bill providing for examination of potential jurors was beaten back, 4-31 (Nay = CLUM+)

7. MCAD: August 18, 1975. S.2006. A bill to establish full-time Commissioners for the MCAD was made virtually meaningless by adoption of an amendment drastically cutting the Commissioners' salaries. The vote in the Senate was 25-12. (Nay = CLUM+)

8. Divorce: September 22, 1975. H.6583. Weakening amendments to the bill adding "irretrievable breakdown of the marriage" as a ground for divorce were adopted 22-12. (Nay = CLUM+)

9. Search and Seizure: September 24, 1975. H.4267. The bill to repeal Ch. 508 of the Acts of 1974, a law CLUM helped to enact, which clarified the law relating to searches incident to arrests, was approved by the Senate 26-11 (Nay = CLUM+)

10. Misuse of the Flag: December 9, 1975. H.1528. Patriotism was upheld through the approval of a bill defining and providing penalties for, the desecration of the flag. The vote was 29-6 (Nay = CLUM+)

11. Busing: March 22, 1976. A resolution (H.274) requesting Congress to amend the U.S. Constitution to prohibit forced busing was approved, 23-6 (Nay = CLUM+)

12. Veterans' Preference: March 22, 1976. The Senate refused to consider a bill (S.916) to abolish absolute veterans' preference in civil service. The vote to substitute the bill for an adverse Committee report was 7-28 (Yea = CLUM+)

13. Gay Discrimination: March 30, 1976. The Bill (H.2541) prohibiting discrimination in public employment on the basis of sexual preference was defeated 13-18 (Yea - CLUM+)

14. Obscenity: May 11, 1976. The Obscene Literature Control Commission has been inactive for many years, but the Senate managed to avoid a vote on a bill (S.1035) to abolish it. The vote to lay the bill on the table was 24-12. (Nay = CLUM+)

14. Abolishing Obscene Literature Commission: (S.1035) This bill was aimed at abolishing the state Obscene Literature Control Commission, an inactive but potentially repressive body. This motion was to block passage of the bill by "laying it on the table" and succeeded on May 11, 1976, by 24Y - 12N - 2 paired (Nay = CPPAX+)

15. Restricting Prison Furloughs: (S.1270) This bill would prohibit any furloughs or unsupervised outside visits for anyone convicted of first-degree murder regardless of circumstances, and severely restricts furloughs for other inmates. This motion to bring the actual bill to the floor instead of a proposed study was passed, 24Y - 12N - 2 paired on May 11, 1976 (Nay = CPPAX+)

16. Mandatory Sentences for Car Theft: (S.1511) This bill provides mandatory jail sentences for all adults and juveniles convicted more than once of car theft, with confinement ranging from 90 days to 2½ years, with no parole or suspension, regardless of circumstances. The bill was passed unanimously, 34Y - ON on May 25 (Nay = CPPAX+)

17. Youth Summer Jobs: (H.4950). This vote was on an amendment to the state budget to add $4.5 million for special summer youth jobs programs to be administered by the Metropolitan District Commission, with emphasis on urban areas. It was passed 20Y - 19N on June 22, 1976. (Yea = CPPAX+)

18. Anti-Gun Control Substitute: (H.5081) A "legislative substitute" to prevent an effective vote on the handgun control initiative this November. The substitute - providing for mandatory sentencing for certain crimes - would be placed in opposition to the handgun initiative question and only one (the initiative or the "substitute") could become law, no matter what support the handgun control question received from the voters. The substitute was approved 29Y - 6N - 4 paired on June 28, 1976. (Nay = CPPAX+)

19. Rent Control Extension: (H.4449) vote to discharge from committee and allow passage of bill extending Rent Control Enabling Act for three years --defeated (17Y - 18N) (2/3 required) March 16, 1976 (Nay = CPPAX+) .

MASSACHUSETTS TEACHERS' ASSOCIATION (MTA)

1. Fiscal Autonomy: April 28, 1975. S.456 would have repealed school committee fiscal autonomy by subjecting school budgets to further cuts upon a two-thirds vote of a city council or town meeting. This attempt to repeal failed by a vote of 30 to 6. MTA opposed repeal.

2. Fiscal Autonomy: April 28, 1975. S.77 would have repealed school committee fiscal autonomy by subjecting school budgets to further cuts upon a four-fifths vote of a city council or town meeting. This attempt to repeal failed by a vote of 21-15. MTA opposed repeal.

3. Fiscal Autonomy: April 29, 1975. A motion to table the fiscal autonomy question (and thereby prevent final defeat of anti-fiscal autonomy legislation) was defeated by a vote of 27 to 7. MTA opposed the motion to table.

4. Fiscal Autonomy: April 5, 1976. S.238 would have repealed school committee fiscal autonomy (in town only) by subjecting school budgets to further cuts upon a four-fifths vote of a town meeting. This attempt to repeal failed by a vote of 24 to 9. MTA opposed repeal.

5. Agency Fee: August 4, 1976. S.1463 would have clarified the payment, enforcement and eliminated litigation surrounding agency fee provisions contained in locally bargained contracts. The bill passed on a vote of 31 to 7. MTA supported passage.

6. Leave of Absence: May 11, 1976. S.197 would have provided that teachers elected to state or county office or elected mayor be granted a leave of absence without pay for the term of office. The bill passed on a vote of 32 to 4. MTA supported passage.

SENATE KEY ROLL CALLS

1. Override Death Penalty Veto. This question was on overriding the governor's veto of a bill restoring capital punishment for certain crimes in Massachusetts. A two-thirds vote is required. Failed to pass bill--sustained veto. 26-14. H.603. RC #72. May 1, 1975.

2. Limit Furlough Eligibility. This vote came on agreeing to a House passed bill restricting the correctional furlough program. It would prevent, for example, a lifer from getting a furlough. Passed, 25 - 11. S.1605. RC #170. October 6, 1976.

3. Handgun Subst. Question. This vote was to place an alternate question on the November ballot, next to a referendum question banning the private possession of handguns. The question, if adopted by the voters, would have established mandatory sentences for conviction of crimes committed with a handgun. Opponents of this measure claimed that it was an attempt to cloud the issue of banning handguns, confusing voters into defeating the original question. Although this vote would have placed the alternate question on the ballot, the Supreme Court of Massachusetts struck it from the ballot before the referenda election. Passed, 29 - 6. H.5081. RC #100. June 28, 1976.

4. ERA. This vote was on adoption of the state constitutional amendment providing that equality under the law shall not be abridged because of sex, race, color, religion, or national origin. Passed, 29 - 10. H.5319. RC #85. May 14, 1975.

5. Welfare Cuts. This question came on giving initial approval to a bill reducing welfare benefits, including medical care for the poor and elderly. Passed, 31 - 4. H.6557. RC #185. August 13, 1975.

6. Incr. Drinking Age to 19. This vote came on giving approval to a bill raising the legal drinking age from 18 to 19 years old. Passed, 19 - 12. H. 1239. RC #179. October 13, 1976.

7. Prohibit Gay Discrimination. This vote occurred on approving a bill prohibiting discrimination in public employment on the basis of sexual preference. Failed, 13 - 18. H. 2541. RC #17. March 30, 1976.

8. Auto Insurance Reform. This vote was on final passage of a comprehensive auto insurance reform bill which established a "merit rating system," repealed no-fault insurance for property damage, and provided for competition in rate setting between insurance companies. Passed, 29 - 6. S.1552. RC #122. July 27, 1976.

9. 75Bond Issue/Taxes. This vote occurred on final passage of a measure authorizing the borrowing of $450 million to cover the fiscal year 1975 budget deficit and imposing taxes to pay off that bond. Passed, 21 - 16. H.6176. RC #130. June 5, 1975.

10. 76 Budget/Taxes. This vote was on the final adoption of the Fiscal Year 1976 budget, including the taxes necessary to keep the budget balanced. Passed, 23 - 17. H.6700. RC#257. November 7, 1976.

11. Abolish Governor's Council. This vote came on the acoption of a constitutional amendment to abolish the Governor's Council. Failed, 14 - 24. S. 826. RC#86. May 14, 1975.

12. Limit School Committee Autonomy. This vote occurred on a motion to revive a committee defeated bill allowing cities and towns to reduce or delete items in a school committee's budget. A "Y" vote is in favor of limiting such school committee fiscal autonomy. A "N" vote is in favor of maintaining the present statute. Failed, 9 - 24. S. 238. RC#23. April 5, 1976.

13. Rent Control. A complicated vote on extending local option rent control. An amendment changing the existing rent control law, which would expire at the end of 1975, was adopted by the senate on a voice vote. Following that action, a motion was made to reconsider that vote, so that the existing law might remain in force. A "Y" vote is in favor or reconsideration and thus keeping the existing law. A "N" vote is in favor of keeping the amendment, and changing the old law. Passed, 19 - 10. H. 6815. RC#297. December 11, 1975.

14. Mortgage Attorney Fees. This vote was on giving approval to a bill which would prevent banks from requiring a mortgagee to pay for the bank's attorney. Passed, 25 - 14. S. 1332. RC#32. April 20, 1976.

15. Racing Fees. This vote came on final passage of a bill permitting the Bay State Raceway to keep an additional percentage of their daily handle. It would allow the racetrack an additional $63,000 per year. Passed, 26 - 4. H. 5048. RC#146. September 20, 1976.

16. MCAD. This vote occurred on passing a bill making commissioners of the Massachusetts Commission Against Discrimination full time. Passed, 25 - 7. S. 1622. RC#169. October 6, 1976.

17. Delay No Fault Divorce Decrees. This vote was on an amendment to a no fault divorce bill. The amendment would increase the time period couples wanting such divorces would have to wait before a final decree could be given. Passed, 22 - 12. H. 6583. RC#212. September 22, 1975.

18. Full Time DA's. This vote occurred on final passage of a bill requiring assistant district attorneys to work full time. Passed, 23 - 6. H. 5358. RC#195. October 14, 1976.

19. Lottery $ to Towns. This vote occurred on an amendment to the budget bill. The amendment would keep revenue from the Lottery's Numbers Game going to the cities and towns, instead of to the state. A "Y" vote is in favor of keeping the money for the cities and towns. A "N" vote is in favor of giving it to the state. Passed, 31 - 1. H. 4950. RC#92. June 22, 1976.

SENATE PRESIDENT
Kevin B. Harrington
Second Essex

21 Fairview Road
Salem, Massachusetts

Room 330
State House
Boston, Massachusetts

Born: January 9, 1929

Education: St. Louis University, B.S., History and Government, '53.

Public Office: Massachusetts Senate '59-'76, Democratic Floor Leader '65-'70, President, '71-present; Salem City Council, '57-'58.

Professional Experience: Real Estate and Insurance Broker; Instructor in History and Government, Merrimack College, North Andover, Ma. '53-'56

Role of the Senate President: The Senate President performs various administrative functions. He presides over the senate to allow and facilitate the legislature's initiation and passage of legislation. He presides over joint sessions and administers the oath to the Governor. The Senate President appoints chairmen of committees and seeks to maintain a strong committee system.

Stance on Issues of Personal Priority:

1. Strong support for public higher education
2. Belief in prison reform; defends furlough system.
3. Opposition to death penalty
4. Opposed to Public Power and Flat Rate
5. Opposition to statewide rent control; supported local option

Leadership: Harrington has utilized the powers inherent in the position of Senate President to their utmost. These powers range from the ability to push legislation through without a roll call vote to the ability to "shelve" a bill. It is for this reason that Harrington has often been referred to as one of the most powerful persons in state government.

·CHESTER G. ATKINS (D)
·Tahanto Trail, Harvard 01451
·Middlesex and Worcester

State House
Room 413-A
727-8836

Born: Geneva, Switzerland, April 14, 1948
Profession: Legislator

Education: Concord-Carlisle High School, Antioch College, B.A.

Public Office: Mass. House '71-'72, Mass. Senate '73-

Committees: Ways and Means; Banks and Banking; Federal Financial Assistance; Health Care, Vice-Chairman; Public Service, Chairman; Ethics, Chairman.

Election Results 1976, Primary: C. Atkins (D) unopposed 8,150/blanks 2,649 - General: C. Atkins (D) 45,083/L.F. LeBlanc (R) 19,657 - Election Results 1974, Primary: C. Atkins (D) 11,268/J. Grasso (D) 4,025 - General: C. Atkins (D) 31,993/G. Rohan (R) 13,766

Group Ratings: ADA 61% - AFL-CIO 0% - CLUM 85% - CPPAX 84% - MTA 100%

Key Roll Calls:

1.	Override Death Penalty	N	11.	Abolish Governor's Council	Y
2.	Limit Furlough/Eligibility	N	12.	Limit Sch. Comm. Autonomy	N
3.	Handgun Ban Subst. Question	N	13.	Rent Control	Y
4.	ERA	Y	14.	Mortgagee Attorney Fees	N
5.	Welfare Cuts	N	15.	Increase Racing Fees	Y
6.	Incr. Drinking Age to 19	NP	16.	Full time MCAD	Y
7.	Prohibit Gay Discrimination	Y	17.	Delay N.F. Divorce Decrees	N
8.	Auto Insurance Reform	Y	18.	Full time Ass't DA's	Y
9.	75 Bond Issue/taxes	Y	19.	Lottery $ to towns	Y
10.	76 Budget/taxes	Y			

Middlesex and Worcester: Total Pop. 151,608 - Voters: Total 70,458 - Dem. 22,495 - Rep. 12,619 - Amer. 6 - Ind. 35,338

District Composition: Includes Acton, Ayer, Berlin, Bolton, Boxborough, Concord, Harvard, Hudson, Littleton, MARLBOROUGH, Maynard, Northborough, Shirley, Stow and Sudbury

·JOHN F. AYLMER (R)
·Tern Lane, Barnstable 02630
·Cape, Plymouth and Islands

State House
Room 518
727-2570

Born: Hyannis, January 27, 1934
Profession: Legislator

Education: Barnstable Public Schools, Admiral Billiard Academy, Massachusetts Maritime Academy, B.S.; Bridgewater State College, M.Ed.; Suffolk University

Public Office: Selectman, Assessor, Mass. Senate '71- (Assistant Minority Leader '77-)

Committees: Bills in the Third Reading; Counties; Federal Financial Assistance; Government Regulations; Human Services and Elderly Affairs; Ethics.

Election Results, 1976 Primary: J. Aylmer (R) unopposed 4,895/blanks 806 - General: J. Aylmer (R) unopposed 76,901/blanks 27,270 - Election Results 1974 Primary: J. Aylmer (R) unopposed 13,294/blanks 2,153 - General: J. Aylmer (R) unopposed 51,478/blanks 16,050

Group Ratings: ADA 39% - AFL-CIO 100% - CLUM 40% - CPPAX 37% - MTA 0%

Key Roll Calls:

1.	Override Death Penalty Veto	N	11.	Abolish Governor's Council	N
2.	Limit Furlough/Eligibility	Y	12.	Limit Sch. Comm. Autonomy	Y
3.	Handgun Ban Subst. Question	Y	13.	Rent Control	N
4.	ERA	Y	14.	Mortgagee Attorney Fees	N
5.	Welfare Cuts	Y	15.	Increase Racing Fees	Y
6.	Incr. Drinking Age to 19	N	16.	Full time MCAD	N
7.	Prohibit Gay Discrimination	Y	17.	Delay N.F. Divorce Decrees	Y
8.	Auto Insurance Reform	Y	18.	Full time Ass't DA's	Y
9.	75 Bond Issue/taxes	N	19.	Lottery $ to towns	Y
10.	76 Budget/taxes	N			

Cape, Plymouth and Islands: Total Pop. 185,740 - Voters: Total 113,967 - Dem. 18,485 - Rep. 31,538 - Amer. 22 - Ind. 63,922

District Composition: Includes Barnstable, Bourne, Brewster, Chatham, Chilmark, Dennis, Eastham, Edgartown, Falmouth, Gayhead, Gosnold, Harwich, Marion, Mashpee, Nantucket, Oak Bluffs, Orleans, Plymouth, Provincetown, Sandwich, Tisbury, Truro, Wareham, Wellfleet, West Tisbury, and Yarmouth

·JACK H. BACKMAN (D)
·61 Arlington Road, Brookline 02167
·Third Middlesex and Norfolk

State House
Room 213-B
727-7295

Born: Saugus, April 26, 1922
Profession: Lawyer

Education: Syracuse University, A.B.; Harvard Law School, J.D.

Public Office: Brookline Housing Authority '61-'66; Massachusetts House '65-'70; Massachusetts Senate '71-

Committees: Human Services and Elderly Affairs, Chairman

Election Results 1976, Primary: J. Backman (D) unopposed 10,064/blanks 6,844 - General: J. Backman (D) 41,832/A. Spencer (R) 23,601/D. Long 2,085 - Election Results 1974, Primary: J. Backman (D) 13,557/I. Fishman (D) 9,497 - General: J. Backman (D) 37,102/J. Weinrebe (R) 12,177

Group Ratings: ADA 100% - AFL-CIO 50% - CLUM 95% - CPPAX 84% - MTA 100%

Key Roll Calls:

1.	Override Death Penalty Veto	N	11.	Abolish Governor's Council	Y
2.	Limit Furlough/Eligibility	N	12.	Limit Sch. Comm. Autonomy	NP
3.	Handgun Ban Subst. Question	N	13.	Rent Control	Y
4.	ERA	Y	14.	Mortgagee Attorney Fees	Y
5.	Welfare Cuts	N	15.	Increase Racing Fees	Y
6.	Incr. Drinking Age to 19	N	16.	Full time MCAD	Y
7.	Prohibit Gay Discrimination	YP	17.	Delay N.F. Divorce Decrees	N
8.	Auto Insurance Reform	N	18.	Full time Ass't DA's	Y
9.	75 Bond Issue/taxes	Y	19.	Lottery $ to towns	Y
10.	76 Budget/taxes	N			

Third Middlesex and Norfolk: Total Pop. 142,333 - Voters: Total 78,379 - Dem. 37,071 - Rep. 14,029 - Amer. 2 - Ind. 27,277

District Composition: Includes Brookline and NEWTON

·ROGER LEO BERNASHE (D)
·344 Prospect Street, Chicopee 01013
·Hampden and Hampshire

State House
Room 416-B
727-3646

Born: Chicopee, September 9, 1927
Profession: Insurance, Real Estate

Education: Chicopee High School, University of Massachusetts

Public Office: Dem. City Committee, Mass. House '59-'70, Mass. Senate '71-

Committees: Ways and Means; Counties, Vice-Chairman; Health Care, Chairman; Natural Resources and Agriculture, Vice-Chairman; Public Safety, Vice-Chairman.

Election Results, 1976 Primary: R. Bernashe (D) unopposed 9,216/blanks 4,924 - General: R. Bernashe (D) unopposed 38,752/blanks 17,232 - Election Results, 1974 Primary: R. Bernashe (D) 13,163/J. Kustwan III 1,465/L. Rhodes 4,844 - General: R. Bernashe (D) unopposed 29,801/blanks 10,772

Group Ratings: ADA 13% - AFL-CIO 50% - CLUM 10% - CPPAX 21% - MTA 83%

Key Roll Calls:

1.	Override Death Penalty Veto	Y	11.	Abolish Governor's Council	N
2.	Limit Furlough/Eligibility	Y	12.	Limit Sch. Comm. Autonomy	N
3.	Handgun Ban Subst. Question	Y	13.	Rent Control	NP
4.	ERA	Y	14.	Mortgagee Attorney Fees	Y
5.	Welfare Cuts	Y	15.	Increase Racing Fees	Y
6.	Incr. Drinking Age to 19	Y	16.	Full time MCAD	YP
7.	Prohibit Gay Discrimination	N	17.	Delay N.F. Divorce Decrees	YP
8.	Auto Insurance Reform	Y	18.	Full time Ass't DA's	N
9.	75 Bond Issue/taxes	Y	19.	Lottery $ to towns	Y
10.	76 Budget/taxes	Y			

Hampden and Hampshire: Total Pop. 130,381 - Voters: Total 64,966 - Dem. 37,900 - Rep. 6,195 - Amer. 2 - Ind. 20,869

District Composition: Includes CHICOPEE, HOLYOKE, Huntington, Montgomery, Southhampton, Ward 1 of SPRINGFIELD, Ward 1 of WESTFIELD and Westhampton

·WALTER J. BOVERINI (D)
·18 Western Avenue, Lynn 01904
·First Essex

State House
Room 504
727-8762

Born: Lynn, June 5, 1925
Profession: Teacher

Education: Lynn Classical High School, Boston College

Public Office: Mass. House '71-'72; Mass. Senate '73-

Committees: Education, Chairman; Government Regulations; Post Audit and Oversigh

Election Results 1976 Primary: W. Boverini (D) unopposed 11,517/blanks 7,545 - General: W. Boverini (D) unopposed 48,706/blanks 16,935 - Election Results 1974 Primary: W. Boverini (D) unopposed 18,210/blanks 4,665 - General: W. Boverini (D) unopposed 34,991/blanks 12,944

Group Ratings: ADA 26% - AFL-CIO 50% - CLUM 15% - CPPAX 37% - MTA 100%

Key Roll Calls:

1.	Override Death Penalty Veto	Y	11.	Abolish Governor's Council	N
2.	Limit Furlough/Eligibility	Y	12.	Limit Sch. Comm. Autonomy	N
3.	Handgun Ban Subst. Question	Y	13.	Rent Control	Y
4.	ERA	Y	14.	Mortgagee Attorney Fees	Y
5.	Welfare Cuts	Y	15.	Increase Racing Fees	Y
6.	Incr. Drinking Age to 19	Y	16.	Full time MCAD	Y
7.	Prohibit Gay Discrimination	N	17.	Delay N.F. Divorce Decrees	Y
8.	Auto Insurance Reform	Y	18.	Full time Ass't DA's	Y
9.	75 Bond Issue/taxes	Y	19.	Lottery $ to towns	Y
10.	76 Budget/taxes	Y			

First Essex: Total Pop. 132,381 - Voters: Total 73,995 - Dem. 35,772 - Rep. 14,098 - Amer. 7 - Ind. 24,118

District Composition: Includes LYNN, Lynnfield, Marblehead, Nahant, Swampscott

.JOHN A. BRENNAN, JR. (D)
.88 Beltran St., Malden 02148
·Third Middlesex

State House
Room 413G
727-8853

Born: September 19, 1945
Profession: Attorney

Education: Suffolk University B.S., Suffolk University J.D.

Public Office: Mass. House '72-'74, Dem. City Committee '72-; Mass. Senate '77-

Committees: Banks and Banking, Vice Chairman; Counties; Health Care; Transportation; Urban Affairs; Public Safety.

Election Results 1976 Primary: J. Brennan opposed 12,447/A. Spadafora(D) 10,750 - General: J. Brennan(D) opposed 36,883/J. Cincella(R) 22,649

Questionnaire Results:

1. Three most important issues facing the 1977 Legislature:
   1. High Taxes
   2. Unemployment
   3. Local Aid
2. The most important issue facing your district in 1977?
   Property Tax relief
3. Two most important bills you intend to file or have filed in 1977:
   1.
   2.
4. Most important campaign issue:
5. Campaign expenditures: Primary - $6,000-10,000
   General - $2,500-3,999
6. Additional positions to be held during term: none
7. Additional comments on questionnaire issues: none

Third Middlesex: Total Pop. 135,632 - Voters: Total 71,365 - Dem. 31,234 - Rep. 12,593 - Amer. 8 - Ind. 27,530

District Compostion: Includes MALDEN, MELROSE, Stoneham, Wakefield

·ANNA P. BUCKLEY (D)
·16 Rutland Square, Brockton 02401
·Plymouth and Norfolk

State House
Room 219
727-8100

Born: Brockton, March 21, 1924
Profession: Government

Education: St. Patrick's High School, Williams School of Business, Stonehill College, Bridgewater State College.

Public Office: Brockton City Council '72-'73; Sec'y of Dem. State Committee; Mass. Senate '73-

Committees: Counties; Election Laws, Chairman; Insurance; Post Audit and Oversight

Election Results 1976 Primary: A. Buckley (D) unopposed 14,238/blanks 5,779 - General: A. Buckley (D) unopposed 45,755/blanks 15,477 - Election Results 1974, Primary: A. Buckley (D) unopposed 16,672/blanks 4,236 - General: A. Buckley (D) unopposed 34,215/blanks 9,301

Group Ratings: ADA 26% - AFL-CIO 50% - CLUM 21% - CPPAX 32% - MTA 100%

Key Roll Calls:

1.	Override Death Penalty Veto	Y	11.	Abolish Governor's Council	N
2.	Limit Furlough/Eligibility	Y	12.	Limit Sch. Comm. Autonomy	N
3.	Handgun Ban Subst. Question	Y	13.	Rent Control	YP
4.	ERA	Y	14.	Mortgagee Attorney Fees	N
5.	Welfare Cuts	Y	15.	Increase Racing Fees	Y
6.	Incr. Drinking Age to 19	YP	16.	Full time MCAD	Y
7.	Prohibit Gay Discrimination	N	17.	Delay N.F. Divorce Decrees	NP
8.	Auto Insurance Reform	YP	18.	Full time Ass't DA's	Y
9.	75 Bond Issue/taxes	Y	19.	Lottery $ to towns	Y
10.	76 Budget/taxes	Y			

Plymouth and Norfolk: Total Pop. 157,204 - Voters: Total 66,480 - Dem. 36,637 - Rep. 9,654 - Amer. 7 - Ind. 20,182

District Composition: Includes Abington, Avon, BROCKTON, Rockland and Stoughton

·WILLIAM M. BULGER (D)
·828 East Third Street, Boston 02127
·First Suffolk

State House
Room 321
727-7297

Born: Boston, February 2, 1934
Profession: Lawyer

Education: John Boyle O'Reilly School, John A. Andrew, Roger Clapp, Thomas M. Hart, Boston College High School, Boston College, Boston College Law School

Public Office: Mass. House '61-'70, Mass. Senate '71- (Majority Leader '77-)

Committee: Rules

Election Results 1976 Primary: W. Bulger (D) unopposed 12,410/blanks 7,181 - General: W. Bulger (D) 24,158/J. LeBlanc (Comm.) 2,311/R.D. Ramsey (I) 6,183/blanks 8,952 - Election Results 1974, Primary: W. Bulger (D) 12,057/A. Fiumedoro 1,544 - General: W. Bulger (D) unopposed 20,791/blanks 10,480

Group Ratings: ADA 13% - AFL-CIO 50% - CLUM 5% - CPPAX 26% - MTA 100%

Key Roll Calls:

1.	Override Death Penalty Veto	Y	11.	Abolish Governor's Council	N
2.	Limit Furlough/Eligibility	Y	12.	Limit Sch. Comm. Autonomy	NV
3.	Handgun Ban Subst. Question	Y	13.	Rent Control	Y
4.	ERA	N	14.	Mortgagee Attorney Fees	N
5.	Welfare Cuts	Y	15.	Increase Racing Fees	Y
6.	Incr. Drinking Age to 19	Y	16.	Full time MCAD	NP
7.	Prohibit Gay Discrimination	N	17.	Delay N.F. Divorce Decrees	Y
8.	Auto Insurance Reform	N	18.	Full time Ass't DA's	Y
9.	75 Bond Issue/taxes	Y	19.	Lottery $ to towns	Y
10.	76 Budget/taxes	Y			

First Suffolk: Total Population 140,012 - Voters: Total 51,398 - Dem. 33,774 - Rep. 3,881 - Amer. 21 - Ind. 13,722

District Composition: Includes pcts. 5, 6, 7 and 8 of Ward 3, Wards 5, 6, 7, pcts. 1, 2 and 6 of Ward 8, pcts. 3, 5, 6, 7, 8, 9, 10 of Ward 13 and pcts. 1, 2, 3, 4, 5, and 6 of Ward 21 of BOSTON

·EDWARD L. BURKE (D)
·137 Russell Road, Framingham 01701
·First Middlesex and Norfolk

State House
Room 413-E
727-7332

Born: Boston, April 16, 1943
Profession: Legislator

Education: St. Sebastian's School (Newton), University of Notre Dame, B.A. '65; Woodrow Wilson School, Princeton University, M.P.A. '67

Public Office: Mass. Senate '71-

Committees: Government Regulations, Vice-Chairman; Natural Resources and Agriculture; Transportation, Chairman.

Election Results, 1976 Primary: E. Burke (D) 6,106/J. Conlon 2,967/ C. Rice 1,369/T. Tierney 1,175 - General: E. Burke (D) 37,878/W.B. Webb (R) 24,530 - Election Results 1974, Primary: E. Burke (D) unopposed 10,826 /blanks 3,636 - General: E. Burke (D) unopposed 35,260/blanks 11,042.

Group Ratings: ADA 78% - AFL-CIO 0% - CLUM 85% - CPPAX 74% - MTA 67%

Key Roll Calls:

1.	Override Death Penalty Veto	N	11.	Abolish Governor's Council	Y
2.	Limit Furlough/Eligibility	N	12.	Limit Sch. Comm. Autonomy	N
3.	Handgun Ban Subst. Qustion	Y	13.	Rent Control	YP
4.	ERA	Y	14.	Mortgagee Attorney Fees	Y
5.	Welfare Cuts	Y	15.	Increase Racing Fees	N
6.	Incr. Drinking Age to 19	N	16.	Full time MCAD	Y
7.	Prohibit Gay Discrimination	Y	17.	Delay N.F. Divorce Decrees	N
8.	Auto Insurance Reform	Y	18.	Full time Ass't DA's	N
9.	75 Bond Issue/taxes	Y	19.	Lottery $ to towns	Y
10.	76 Budget/taxes	Y			

First Middlesex and Norfolk: Total Pop. 145,038 - Voters: Total 67,555 - Dem. 26,725 - Rep. 10,087 - Amer. 0 - Ind. 30,743

District Composition: Includes Ashland, Framingham, Franklin, Holliston, Medway and Natick

.GERARD D'AMICO (D)
.281 Shrewsbury Street, Worcester 01097
.First Worcester

State House
Room 513
727-2558

Born: July 27, 1947
Profession: Legislator and Public Servant

Education: Boston University, B.S., Harvard Kennedy School of Gov't, M.P.A.

Public Office: Worcester School Committee '71-75, Mass. Senate '77-

Committees: Education, Vice Chairman; Election Laws; Federal Financial Assistance

Election Results 1976 Primary: G. D'Amico(D) opposed 8,895/J. Monahan(D) 5,436/A. Fitzgerald (D) 5,950/blanks General: G. D'Amico(D) opposed 41,722/G. Graham(R) 19,875

Questionnaire Results:

1. Three most important issues facing the 1977 Legislature:
   1. High Taxes
   2. Unemployment
   3. Local Aid
2. The most important issue facing your district in 1977?
   Property tax relief
3. Two most important bills you intend to file or have filed in 1977:
   1. Study "Circuit Breaker" property tax
   2.
4. Most important campaign issue:
   General economic conditions nationally, statewide and regionally
5. Campaign expenditures: Primary - over $10,000
   General - $6,000-10,000
6. Additional positions to be held during term: none
7. Additional comments on questionnaire issues: none

First Worcester: Total Pop. 147,875 - Voters: Total 74,905 - Dem. 36,794 - Rep. 13,333 - Amer. 3 - Ind. 24,775

District Compostion: Includes Boylston, Clinton, Shrewsbury, West Boylston, Wards 1,2,3,4,9 and 10 of WORCESTER

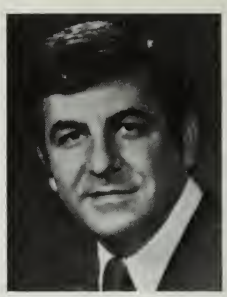

·JOSEPH J.C. DiCARLO (D)
·81 Pearl Avenue, Revere 02151
·Suffolk, Essex and Middlesex

State House
Room 333
727-2485

Born: Somerville, March 21, 1936
Profession: Legislator

Education: Immaculate Conception High, Boston College, B.A.; Boston University M. Ed.

Public Office: Mass. House '65-'68, Mass. Senate '69 - (Asst. Dem. Floor Leader '71-'73) (Dem. Floor Leader '73-77)

Committees: Rules, Chairman; Urban Affairs

Election Results 1976, Primary: J. DiCarlo (D) unopposed 18,702/blanks 17,037 - General: J. DiCarlo (D) unopposed 39,295/blanks 23,625. Election Results, 1974, Primary: J. DiCarlo (D) unopposed 21,411/blanks 7,081 - General: J. DiCarlo (D) unopposed 37,272/blanks 11,603

Group Ratings: ADA 32% - AFL-CIO 0% - CLUM 30% - CPPAX 42% - MTA 100%

Key Roll Calls:

1.	Override Death Penalty Veto	Y	11.	Abolish Governor's Council	Y
2.	Limit Furlough/Eligibility	Y	12.	Limit Sch. Comm. Autonomy	N
3.	Handgun Ban Subst. Question	NP	13.	Rent Control	YP
4.	ERA	Y	14.	Mortgagee Attorney Fees	Y
5.	Welfare Cuts	Y	15.	Increase Racing Fees	Y
6.	Incr. Drinking Age to 19	Y	16.	Full time MCAD	YP
7.	Prohibit Gay Discrimination	NP	17.	Delay N.F. Divorce Decrees	Y
8.	Auto Insurance Reform	Y	18.	Full time Ass't DA's	YP
9.	75 bond Issue/taxes	Y	19.	Lottery $ to towns	NP
10.	76 Budget/taxes	Y			

Suffolk, Essex and Middlesex: Total Pop. 130,787 - Voters: Total 75,119 - Dem. 45,848 - Rep. 6,507 - Amer. 1 - Ind. 22,763

District Composition: Includes CHELSEA, EVERETT, REVERE and Saugus

·JOHN H. FITZPATRICK (R)
·Prospect Hill, Stockbridge 01262
·Berkshire

State House
Room 520
727-7616

Born: Quincy, April 5, 1923
Profession: Owner, The Red Lion Inn (Stockbridge), President, Country Curtains (Stockbridge)

Education: Williams College, Middlesbury College, B.A. '48; Boston University Law School, LL.B. '51

Public Office: Mass. Senate (Special Election) '73-'74, '75-

Committees: Commerce and Labor; Election Laws; Natural Resources and Agriculture; Public Service

Election Results 1976, Primary: J. Fitzpatrick (R) unopposed 2,932/blanks 635 - General: J. Fitzpatrick (R) 34,896/R.F. Jakubowicz (D) 27,677 - Election Results, 1974 Primary: J. Fitzpatrick (R) unopposed 3,312/ blanks 661 - General: J. Fitzpatrick (R) 25,266/C. Massimiano (D) 20,653

Group Ratings: ADA 17% - AFL-CIO 100% - CLUM 15% - CPPAX 32% - MTA 0%

Key Roll Calls:

1.	Override Death Penalty Veto	Y	11.	Abolish Governor's Council	N
2.	Limit Furlough/Eligibility	Y	12.	Limit Sch. Comm. Autonomy	Y
3.	Handgun Ban Subst. Question	YP	13.	Rent Control	N
4.	ERA	Y	14.	Mortgagee Attorney Fees	N
5.	Welfare Cuts	Y	15.	Increase Racing Fees	NP
6.	Incr. Drinking Age to 19	Y	16.	Full time MCAD	Y
7.	Prohibit Gay Discrimination	Y	17.	Delay N.F. Divorce Decrees	Y
8.	Auto Insurance Reform	Y	18.	Full time Ass't DA's	N
9.	75 Bond Issue/taxes	N	19.	Lottery $ to towns	Y
10.	76 Budget/taxes	N			

Berkshire: Total Pop. 140,599 - Voters: Total 74,402 - Dem. 28,693 - Rep. 12,214 - Amer. 0 - Ind. 33,495

District Composition: Includes Adams, Alford, Becket, Cheshire, Clarksburg, Dalton, Florida, Gt. Barrington, Hancock, Hinsdale, Lanesborough, Lee, Lenox, New Ashford, NORTH ADAMS, Peru, Pittsfield, Richmond, Savoy, Stockbridge, Tyringham, Washington, West Stockbridge, Williamstown and Windsor.

·DANIEL J. FOLEY (D)
·35 Revere Street, Worcester 01604
·Worcester and Middlesex

State House
Room 407
727-2556

Born: Worcester, April 6, 1921
Profession: Government

Education: St. Stephen's High School, Life Underwriters Training Council, Holy Cross Institute of Industrial Relations

Public Office: Worcester City Council '64-'68 (Vice-Mayor '66-'67), Mass. Senate '69-

Committees: Energy; Taxation; Insurance, Chairman; Ways and Means.

Election Results, 1976 Primary: D. Foley (D) unopposed 12,897/blanks 4,047 - General: D. Foley (D) unopposed 45,854/blanks 15,369 - D. Foley (D) unopposed 19,692/blanks 5,373 - General: D. Foley (D) unopposed 35,615 /blanks 10,857

Group Ratings: ADA 17% - AFL-CIO 50% - CLUM 5% - CPPAX 16% - MTA 100%

Key Roll Calls:

1.	Override Death Penalty Veto	Y	11.	Abolish Governor's Council	N
2.	Limit Furlough/Eligibility	Y	12.	Limit Sch. Comm. Autonomy	N
3.	Handgun Ban Subst. Question	YP	13.	Rent Control	N
4.	ERA	N	14.	Mortgagee Attorney Fees	Y
5.	Welfare Cuts	NV	15.	Increase Racing Fees	Y
6.	Incr. Drinking Age to 19	Y	16.	Full time MCAD	NP
7.	Prohibit Gay Discrimination	NP	17.	Delay N.F. Divorce Decrees	Y
8.	Auto Insurance Reform	Y	18.	Full time Ass't DA's	Y
9.	75 Bond Issue/taxes	N	19.	Lottery $ to towns	Y
10.	76 Budget/taxes	Y			

Worcester and Middlesex: Total Pop. 138,877 - Voters: Total 68,442 - Dem. 32,968 - Rep. 10,376 - Amer. 2 - Ind. 25,096

District Composition: Includes Grafton, Hopedale, Hopkinton, Leicester Millbury, Paxton, Southborough, Upton, Westborough, and wards 5,6, 7 and 8 of WORCESTER

·MARY L. FONSECA (D)
·400 David Street, Fall River 02720
·Bristol

State House
Room 309
727-5095

Born: Fall River, March 30, 1915
Profession: Legislator

Education: B.M.C. Durfee High School, '32

Public Office: Fall River School Committee '43-'53, (Vice-Chairman '52-'53)
Mass. Senate '53- (Assistant Majority Leader '73-)

Committees: Rules; Ways and Means; Bills in the Third Reading, Vice-Chairman; Education, Vice-Chairman.

Election Results, 1976 Primary: M. Fonseca (D) 15,836/T. O'Connor, Jr. 9,418 - General: M. Fonseca (D) unopposed 48,129/blanks 13,244 - Election Results, 1974 Primary: M. Fonseca (D) 16,215/T. O'Connor, Jr. 8,375 - General: M. Fonseca (D) unopposed 38,054/blanks 9,021

Group Ratings: ADA 9% - AFL-CIO 100% - CLUM 10% - CPPAX 26% - MTA 100%

Key Roll Calls:

1.	Override Death Penalty Veto	Y	11.	Abolish Governor's Council	N
2.	Limit Furlough/Eligibility	Y	12.	Limit Sch. Comm. Autonomy	N
3.	Handgun Ban Subst. Question	Y	13.	Rent Control	YP
4.	ERA	Y	14.	Mortgagee Attorney Fees	N
5.	Welfare Cuts	Y	15.	Increase Racing Fees	Y
6.	Incr. Drinking Age to 19	NP	16.	Full time MCAD	N
7.	Prohibit Gay Discrimination	N	17.	Delay N.F. Divorce Decrees	Y
8.	Auto Insurance Reform	Y	18.	Full time Ass't DA's	N
9.	75 Bond Issue/taxes	NP	19.	Lottery $ to towns	Y
10.	76 Budget/taxes	N			

Bristol: Total Pop. 148,336 - Voter: Total 71,121 - Dem. 42,474 - Rep. 7,910 - Amer. 3 - Ind. 20,734

District Composition: Includes Acushnet, Berkley, FALL RIVER, Freetown, Somerset and Westport

·ROBERT A. HALL (R)
·9 Adams Street, Fitchburg 01420
·Second Worcester

State House
Room 516
727-8830

Born: Collingswood, N.J., April 15, 1946
Profession: Politician

Education: Collingswood High School, Collingswood, N.J.; Mount Wachusett Community College, University of Massachusetts

Public Office: Mass. Senate '73-

Committees: Commerce and Labor; Election Laws; Government Regulations; Local Affairs; Public Safety; Public Service.

Election Results, 1976 Primary: R. Hall (R) unopposed 1,810/blanks 170 - General: R. Hall (R) unopposed 50,576/blanks 14,361 - Election Results 1974 Primary: R. Hall (R) unopposed 3,531/blanks 645 - General: R. Hall (R) 28,039/B. Chartrand (D) 17,282

Group Ratings: ADA 39% - AFL-CIO 100% - CLUM 25% - CPPAX 26% - MTA 83%

Key Roll Calls:

1.	Override Death Penalty Veto	Y	11.	Abolish Governor's Council	N
2.	Limit Furlough/Eligibility	Y	12.	Limit Sch. Comm. Autonomy	N
3.	Handgun Ban Subst. Question	Y	13.	Rent Control	N
4.	ERA	Y	14.	Mortgagee Attorney Fees	N
5.	Welfare Cuts	Y	15.	Increase Racing Fees	Y
6.	Incr. Drinking Age to 19	N	16.	Full time MCAD	Y
7.	Prohibit Gay Discrimination	Y	17.	Delay N.F. Divorce Decrees	N
8.	Auto Insurance Reform	Y	18.	Full time Ass't DA's	Y
9.	75 Bond Issue/taxes	N	19.	Lottery $ to towns	Y
10.	76 Budget/taxes	N			

Second Worcester: Total Pop. 142,842 - Voters: Total 73,094 - Dem. 24,580 - Rep. 10,715 - Amer. 1 - Ind. 37,798

District Composition: Includes Ashburnham, FITCHBURG, GARDNER, Holden, Hubbardston, Lancaster, LEOMINSTER, Lunenburg, Oakham, Princeton, Rutland, Sterling, and Westminster

·JAMES A. KELLY, JR. (D)
·1186 Stafford Street, Oxford 01540
·Worcester and Norfolk

State House
Room 332
727-2481

Born: Worcester, May 11, 1926
Profession: C.P.A.

Education: Becker Jr. College, Clark University, B.B.A.'50

Public Office: Leicester School Committee, Oxford-Rochdale Sewer District (clerk and treasurer), Mass. House '59-'64, Mass. Senate '65-

Committees: Ways and Means, Chairman

Election Results 1976 Primary: J. Kelly (D) unopposed 13,124/blanks 4,963 - General: J. Kelly (D) unopposed 47,831/blanks 17,756 - Election Results 1974, Primary: J. Kelly (D) unopposed 16,509/blanks 5,492 - General: J. Kelly (D) unopposed 34,771/blanks 11,473

Group Ratings: ADA 61% - AFL-CIO 0% - CLUM 60% - CPPAX 68% - MTA 33%

Key Roll Calls:

1.	Override Death Penalty Veto	N	11.	Abolish Governor's Council	NV
2.	Limit Furlough/Eligibility	N	12.	Limit Sch. Comm. Autonomy	Y
3.	Handgun Ban Subst. Question	Y	13.	Rent Control	N
4.	ERA	Y.	14.	Mortgagee Attorney Fees	Y
5.	Welfare Cuts	Y	15.	Increase Racing Fees	Y
6.	Incr. Drinking Age to 19	N	16.	Full time MCAD	Y
7.	Prohibit Gay Discrimination	Y	17.	Delay N.F. Divorce Decrees	NP
8.	Auto Insurance Reform	Y	18.	Full time Ass't DA's	Y
9.	75 Bond Issue/taxes	Y	19.	Lottery $ to towns	N
10.	76 Budget/taxes	Y			

Worcester and Norfolk: Total Pop. 143,266 - Voters: Total 71,996 - Dem. 32,679 - Rep. 8,270 - Amer. 7 - Ind. 31,040

District Composition: Includes Auburn, Bellingham, Blackstone, Douglas, Dudley, Mendon, Milford, Millville, Northbridge, Oxford, Southbridge, Sutton, Uxbridge, and Webster

·ARTHUR JOSEPH LEWIS, JR. (D)
·339 Pond Street, Boston (Jamaica Plain) 02130
·First Suffolk and Norfolk

State House
Room 506
727-8760

Born: Boston, September 3, 1934
Profession: Government

Education: St. Aquinas School, Boston College High School, Boston College, B.S.; Boston State College, M.Ed.; New England School of Law, J.D.

Public Office: Mass. House '67 - '72, Mass. Senate '73-

Committees: Banks and Banking, Chairman; Election Laws; Insurance, Vice-Chairman; Judiciary.

Election Results 1976 Primary: A. Lewis (D) 13,843/P. McCaffrey 4,615/J. Spears 4,209 - General: A. Lewis (D) unopposed 37,463/blanks 22,109 - Election Results 1974, Primary: A. Lewis (D) unopposed 15,558/blanks 10,094 - General: A. Lewis (D) unopposed 29,629/blanks 17,234

Group Ratings: ADA 17% - AFL-CIO 50% - CLUM 5% - CPPAX 32% - MTA 100%

Key Roll Calls:

1.	Override Death Penalty Veto	Y	11.	Abolish Governor's Council	N
2.	Limit Furlough/Eligibility	Y	12.	Limit Sch. Comm. Autonomy	N
3.	Handgun Ban Subst. Question	Y	13.	Rent Control	Y
4.	ERA	N	14.	Mortgagee Attorney Fees	Y
5.	Welfare Cuts	Y	15.	Increase Racing Fees	Y
6.	Incr. Drinking Age to 19	Y	16.	Full time MCAD	Y
7.	Prohibit Gay Discrimination	N	17.	Delay N.F. Divorce Decrees	Y
8.	Auto Insurance Reform	Y	18.	Full time Ass't DA's	Y
9.	75 Bond Issue/taxes	N	19.	Lottery $ to towns	NV
10.	76 Budget/taxes	Y			

First Suffolk and Norfolk: Total Pop. 139,148 - Voters: Total 70,108 - Dem. 43,383 - Rep. 8,313 - Amer. 5 - Ind. 18,407

District Composition: Includes pcts. 3, 4, 8 and 9 of Ward 10, pcts. 4, 5, 6, 7, 8, 9 and 10 of Ward 11, Ward 19 and Ward 20 of BOSTON and Dedham and Westwood

·DAVID H. LOCKE (R)
·15 Ordway Road, Wellesley 02181
·Second Middlesex and Norfolk

State House
Room 306
727-2510

Born: Boston, August 4, 1927
Profession: Lawyer

Education: Wellesley Public Schools, Harvard College, A.B. '51; Harvard Law School, LL. B. '54

Public Office: Republican Town Committee, Board of Selectmen '59-'62 (Chairman, '61-'62), Mass. House '61-'68, Mass. Senate '69 - (Assistant Minority Floor Leader, '69-)

Committees: Rules; Insurance; Judiciary; Human Services and Elderly Affairs

Election Results 1976 Primary: D. Locke (R) unopposed 5,832/blanks 822 - General: D. Locke (R) 50,233/blanks 22,385 - Election Results 1974, Primary: D. Locke (R) 9,016/M. Stone 2,896 - General: D. Locke (R) 30,215/F. Morse (D) 18,148

Group Ratings: ADA 26% - AFL-CIO 50% - CLUM 20% - CPPAX 42% - MTA 0%

Key Roll Calls:

1.	Override Death Penalty Veto	Y	11.	Abolish Governor's Council	Y
2.	Limit Furlough/Eligibility	Y	12.	Limit Sch. Comm. Autonomy	Y
3.	Handgun Ban Subst. Question	Y	13.	Rent Control	Y
4.	ERA	Y	14.	Mortgagee Attorney Fees	*
5.	Welfare Cuts	Y	15.	Increase Racing Fees	N
6.	Incr. Drinking Age to 19	Y	16.	Full time MCAD	Y
7.	Prohibit Gay Discrimination	N	17.	Delay N.F. Divorce Decrees	Y
8.	Auto Insurance Reform	Y	18.	Full time Ass't DA's	YP
9.	75 Bond Issue/taxes	N	19.	Lottery $ to towns	Y
10.	76 Budget/taxes	N			

*voted "present"

Second Middlesex and Norfolk: Total Pop. 144,497 - Voters: Total 73,606 - Dem. 21,387 - Rep. 21,489 - Amer. 13 - Ind. 30,717

District Composition: Includes Dover, Medfield, Millis, Needham, Sherborn, Wards 1, 5, 6, 7, 8 and 9 of WALTHAM and Wayland, Wellesley, and Weston

·MICHAEL LoPRESTI, JR. (D)
·23 Waldemar Avenue, Boston 02128
·Suffolk and Middlesex

State House
Room 213-A
727-7188

Born: Boston, April 30, 1947
Profession: Attorney

Education: Boston English High School, Worcester Academy, Harvard University, Boston University Law School

Public Office: Mass. Senate (Special Election) '73-'74, '75

Committees: Energy, Chairman; Insurance; Judiciary; Urban Affairs

Election Results, 1976 Primary: M. LoPresti, Jr. (D) unopposed 16,440/blanks 10,531 - General: M. LoPresti (D) 36,789/blanks 22,730 - Election Results 1974, Primary: M. LoPresti (D) 18,623/E. DeVeau 1,523/G. DiLorenzo 5,367 - General: M. LoPresti (D) 31,122/V. Manganello (R) 6,688

Group Ratings: ADA 48% - AFL-CIO 100% - CLUM 45% - CPPAX 63% - MTA 17%

Key Roll Calls:

1.	Override Death Penalty Veto	Y	11.	Abolish Governor's Council	N
2.	Limit Furlough/Eligibility	N	12.	Limit Sch. Comm. Autonomy	N
3.	Handgun Ban Subst. Question	NP	13.	Rent Control	Y
4.	ERA	Y	14.	Mortgagee Attorney Fees	Y
5.	Welfare Cuts	Y	15.	Increase Racing Fees	Y
6.	Incr. Drinking Age to 19	N	16.	Full time MCAD	N
7.	Prohibit Gay Discrimination	YP	17.	Delay N.F. Divorce Decrees	Y
8.	Auto Insurance Reform	Y	18.	Full time Ass't DA's	Y
9.	75 bond Issue/taxes	Y	19.	Lottery $ to towns	Y
10.	76 Budget/taxes	N			

Suffolk and Middlesex: Total Pop. 132,703 - Voters: Total 70,527 - Dem. 49,609 - Rep. 4,368 - Amer. 6 - Ind. 16,544

District Composition: Includes Ward 1, 2, pcts. 1, 2, 3 and 4 of Ward 3 of BOSTON and Ward 1, 2, 3, 4, 5, 6, and 8 of CAMBRIDGE and Winthrop

·RONALD C. MacKENZIE (R)
·18 Spruce Hill Road, Burlington 01803
·Fifth Middlesex

State House
Room 315
727-2572

Born: Waltham, May 3, 1934
Profession: Legislator

Education: Winchester High School, Dartmouth College, A.B. (Economics), Suffolk Law School

Public Office: Mass. Senate '66-

Committees: Rules; Ways and Means; Post Audit and Oversight; Transportation; Urban Affairs; State Administration

Election Results 1976 Primary: R. MacKenzie (R) unopposed 1,536/blanks 495 - General: R. MacKenzie (R) 30,391/J.J. Leary (D) 30,149 - Election Results 1974, Primary: R. MacKenzie (D) unopposed 4,531/blanks 1,212 - General: R. MacKenzie (D) 35,766/P. Weaver (Amer.) 4,104

Group Ratings: ADA 36% - AFL-CIO 100% - CLUM 30% - CPPAX 53% - MTA 83%

Key Roll Calls:

1.	Override Death Penalty Veto	Y	11.	Abolish Governor's Council	N
2.	Limit Furlough/Eligibility	N	12.	Limit Sch. Comm. Autonomy	N
3.	Handgun Ban Subst. Question	Y	13.	Rent Control	NP
4.	ERA	Y	14.	Mortgagee Attorney Fees	N
5.	Welfare Cuts	Y	15.	Increase Racing Fees	NP
6.	Incr. Drinking Age to 19	Y	16.	Full time MCAD	Y
7.	Prohibit Gay Discrimination	Y	17.	Delay N.F. Divorce Decrees	N
8.	Auto Insurance Reform	Y	18.	Full time Ass't DA's	Y
9.	75 Bond Issue/taxes	N	19.	Lottery $ to towns	Y
10.	76 Budget/taxes	N			

Fifth Middlesex: Total Pop. 140,440 - Voters: 68,634 - Dem. 25,277 - Rep. 11,587 - Amer. 7 - Ind. 31,763

District Composition: Includes Bedford, Belmont, pcts. 2 and 3, Burlington, Carlisle, Chelmsford, pcts. 4, 6, 7, 8 and 9 of Lexington, Lincoln, Wards 2, 3 and 4 of Waltham, and Wilmington

·FRANCIS X. McCANN (D)
·19 Hutchinson Street, Cambridge 02138
·Middlesex and Suffolk

State House
Room 416-C
727-7410

Born: Port Glascow, Scotland, September 2, 1912
Profession: Sales Representative

Education: St. Francis De Sales School (Roxbury), Cambridge Evening High School

Public Office: Mass. Senate '55-

Committees: Post Audit and Oversight, Chairman; Public Safety.

Election Results 1976 Primary: R. McCann (D) 10,359/D. O'Connel 4,512/ D. Wylie 8,090 - General: F. McCann (D) unopposed 32,746/blanks 17,009 - Election Results 1974, Primary: R. McCann (D) 13,775/D. Mummolo 8,226 - General: F. McCann (D) unopposed 32,746/blanks 17,009

Group Ratings: ADA 14% - AFL-CIO 100% - CLUM 0% - CPPAX 32% - MTA 67%

Key Roll Calls:

1.	Override Death Penalty Veto	Y	11.	Abolish Governor's Council	N
2.	Limit Furlough/Eligibility	Y	12.	Limit Sch. Comm. Autonomy	N
3.	Handgun Ban Subst. Question	Y	13.	Rent Control	Y
4.	ERA	N	14.	Mortgagee Attorney Fees	Y
5.	Welfare Cuts	NV	15.	Increase Racing Fees	Y
6.	Incr. Drinking Age to 19	Y	16.	Full time MCAD	N
7.	Prohibit Gay Discrimination	N	17.	Delay N.F. Divorce	Y
8.	Auto Insurance Reform	Y	18.	Full time Ass't DA's	NP
9.	75 Bond Issue/taxes	N	19.	Lottery $ to towns	Y
10.	76 Budget/taxes	N			

Middlesex and Suffolk: Total Pop. 143,897 - Voters: Total 72,568 - Dem. 42,786 - Rep. 7,646 - Amer. 6 - Ind. 22,130

District Composition: Includes pcts. 1, 4, 5, 6, 7 and 8 of Belmont, pcts. 7, 8, 9, 10, 11, 12, 13, 14, 15 and 16 of Ward 21 and Ward 22 of BOSTON, Wards 7, 9, 10 and 11 of CAMBRIDGE and Watertown.

·ROBERT E. McCARTHY (D)
·353 Summer Street, E. Bridgewater 02333
·Bristol, Plymouth and Norfolk

State House
Room 413-F
727-7234

Born: Brockton, January 12, 1940
Profession: Lawyer

Education: E. Bridgewater schools, U.S. Military Academy at West Point B.S. '61; Boston College Law School, LL. B. '67.

Public Office: Selectman '69-'75, Mass. House '71-'74, Mass. Senate '75-

Committees: Health Care; Judiciary; Local Affairs; Taxation, Chairman; Public Service, Vice-Chairman; Ethics.

Election Results 1976, Primary: R. McCarthy (D) unopposed 8,325/blanks 2,472 - General: R. McCarthy (D) 46,195/D. Titus (R) 24,178 - Election Results 1974, Primary: R. McCarthy(D) 8,045/J.P. Jones III 2,780 - General: R. McCarthy (D) 28,977/C.Mann (R) 20,269

Group Ratings: ADA 95% - AFL-CIO 0% - CLUM 90% - CPPAX 79% - MTA 33%

Key Roll Calls:

1.	Override Death Penalty Veto	N	11.	Abolish Governor's Council	Y
2.	Limit Furlough/Eligibility	N	12.	Limit Sch. Comm. Autonomy	Y
3.	Handgun Ban Subst. Question	N	13.	Rent Control	N
4.	ERA	Y	14.	Mortgagee Attorney Fees	N
5.	Welfare Cuts	Y	15.	Increase Racing Fees	Y
6.	Incr. Drinking Age to 19	N	16.	Full time MCAD	Y
7.	Prohibit Gay Discrimination	Y	17.	Delay N.F. Divorce Decrees	N
8.	Auto Insurance Reform	Y	18.	Full time Ass't DA's	Y
9.	75 Bond Issue/taxes	Y	19.	Lottery $ to towns	Y
10.	76 Budget/taxes	Y			

Bristol, Plymouth and Norfolk: Total Pop. 163,420 - Voters: Total 78,171 - Dem. 19,808 - Rep. 18,671 - Amer. 35 - Ind. 39,657

District Composition: Includes Bridgewater, Carver, Duxbury, East Bridgewater, Easton, Foxborough, Halifax, Hanson, Kingston, Lakeville, Mansfield, Middleborough, Norton, Pembroke, Plympton, Rochester, West Bridgewater and Whitman

·DENIS L. McKENNA (D)
·16 Prospect Hill Avenue, Somerville 02143
·Second Middlesex

State House
Room 413-B
727-2578

Born: Kerry, Ireland, August 14, 1922
Profession: Lawyer

Education: Somerville Public Schools, New England School of Law, LL. B.

Public Office: Board of Alderman (6 years), ex-officio member of Somerville School Committee, Mass. Senate '61-

Committees: Ways and Means; Government Regulations, Chairman

Election Results 1976 Primary: D. McKenna (D) unopposed 19,043/blanks 7,134 - General: D. McKenna (D) 41,853/blanks 14,760 - Election Results 1974 Primary: D. McKenna (D) unopposed 21,283/blanks 6,825 - General: D. McKenna (D) unopposed 33,579/blanks 9,952

Group Ratings: ADA 100% - AFL-CIO 100% - CLUM 18% - CPPAX 21% - MTA 100%

Key Roll Calls:

1.	Override Death Penalty Veto	Y	11.	Abolish Governor's Council	N
2.	Limit Furlough/Eligibility	Y	12.	Limit Sch. Comm. Autonomy	N
3.	Handgun Ban Subst. Question	Y	13.	Rent Control	Y
4.	ERA	N	14.	Mortgagee Attorney Fees	Y
5.	Welfare Cuts	Y	15.	Increase Racing Fees	YP
6.	Incr. Drinking Age to 19	Y	16.	Full time MCAD	N
7.	Prohibit Gay Discrimination	N	17.	Delay N.F. Divorce Decrees	Y
8.	Auto Insurance Reform	NP	18.	Full time Ass't DA's	Y
9.	75 Bond Issue/taxes	NV	19.	Lottery $ to towns	Y
10.	76 Budget/taxes	N			

Second Middlesex: Total Pop. 131,220 - Voters: Total 65,649 - Dem. 44,486 - Rep. 5,110 - Amer. 3 - Ind. 16,050

District Composition: Includes Wards 1, 2, 3, 4, 5, and 7 of Medford and SOMERVILLE.

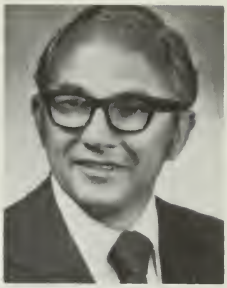

ALLAN R. McKINNON (D)
78 Cottage Lane, Weymouth 02188
Norfolk and Plymouth

State House
Room 413-H
727-8820

Born: Weymouth, June 2, 1930
Profession: Legislator

Education: Weymouth High School, Tufts University B.A., Bridgewater State, M. Ed.

Public Office: Board of Assessors '63-'75, Board of Public Works '58-'63, Democratic Town Committee '54- (Chairman '64-'68); Democratic State Committee '68- ; Delegate to Democratic State Convention '56-'66 '70-'72; Delegate to Democratic National Convention '74-'76; Mass. Senate '71- (Majority Whip '77-)

Committees: Commerce and Labor, Chairman; Taxation, Vice-Chairman; Rules; Public Service.

Election Results 1976 Primary: A. McKinnon (D) unopposed 12,299/blanks 4,548 - General: A. McKinnon (D) unopposed 52,909/blanks 20,175 - Election Results 1974, Primary: A. McKinnon (D) unopposed 15,087/blanks 3,945 - General: A. McKinnon (D) unopposed 40,836/blanks 12,456

Group Ratings: ADA 96% - AFL-CIO 0% - CLUM 90% - CPPAX 79% - MTA 100%

Key Roll Calls:

1.	Override Death Penalty Veto	N	11.	Abolish Governor's Council	Y
2.	Limit Furlough/Eligibility	N	12.	Limit Sch. Comm. Autonomy	N
3.	Handgun Ban Subst. Question	N	13.	Rent Control	Y
4.	ERA	Y	14.	Mortgagee Attorney Fees	Y
5.	Welfare Cuts	Y	15.	Increase Racing Fees	Y
6.	Incr. Drinking Age to 19	Y	16.	Full time MCAD	Y
7.	Prohibit Gay Discrimination	YP	17.	Delay N.F. Divorce Decrees	N
8.	Auto Insurance Reform	Y	18.	Full time Ass't DA's	Y
9.	75 Bond Issue/taxes	Y	19.	Lottery $ to towns	YP
10.	76 Budget/taxes	Y			

Norfolk and Plymouth: Total Pop. 151,566 - Voters: Total 79,078 - Dem. 28,683 - Rep. 16,091 - Amer. 2 - Ind. 34,302

District Composition: Includes Cohasset, Hanover, Hingham, Hull, Marshfield, Norwell, Scituate, and Weymouth.

·JOHN W. OLVER (D)
·1333 West Street, Amherst 01002
·Franklin, Hampshire and Hampden

State House
Room 217
727-8832

Born: Honesdale, Pa., September 3, 1936
Profession: Scientist, educator, politician

Education: Rensselear Polytechnic Institute, B.S.; Tufts University, M.S.; Massachusetts Institute of Technology, Ph.D

Public Office: Mass. House '69-'72; Mass. Senate '73-

Committees: Ways and Means, Vice-Chairman; Counties; Energy, Vice-Chairman; Transportation; State Administration, Vice-Chairman; Ethics.

Election Results 1976 Primary: J. Olver (D) unopposed 9,699/blanks 3,676 - General: J. Olver (D) 47,086/W. Mitchell (R) 26,149 - Election Results 1974, Primary: J. Olver (D) unopposed 10,404/blanks 3,012 - General: J. Olver (D) 33,654/B. McCarthy (R) 17,132

Group Ratings: ADA 96% - AFL-CIO 0% - CLUM 85% - CPPAX 79% - MTA 100%

Key Roll Calls:

1.	Override Death Penalty Veto	N	11.	Abolish Governor's Council	Y
2.	Limit Furlough/Eligibility	N	12.	Limit Sch. Comm. Autonomy	N
3.	Handgun Ban Subst. Question	Y	13.	Rent Control	Y
4.	ERA	Y	14.	Mortgagee Attorney Fees	Y
5.	Welfare Cuts	Y	15.	Increase Racing Fees	Y
6.	Incr. Drinking Age to 19	N	16.	Full time MCAD	Y
7.	Prohibit Gay Discrimination	Y	17.	Delay N.F. Divorce Decrees	N
8.	Auto Insurance Reform	Y	18.	Full time Ass't DA's	Y
9.	75 Bond Issue/taxes	Y	19.	Lottery $ to towns	Y
10.	76 Budget/taxes	Y			

Franklin, Hampden and Hampshire: Total Pop. 158,683 - Voters: Total 81,059 - Dem. 26,518 - Rep. 15,210 - Amer. 14 - Ind. 39,317

District Composition: Includes Amherst, Ashfield, Bernardston, Buckland, Charlemont, Chester, Chesterfield, Colrain, Conway, Cummington, Deerfield, Easthampton, Erving, Gill, Goshen, Granby, Greenfield, Hadley, Hatfield, Hawley, Heath, Leverett, Leyden, Middlefield, Monroe, Montague, Northfield, NORTHAMPTON, Pelham, Plainfield, Rowe, Shelburne, Shutesbury, South Hadley, Sunderland, Warwick, Wendell, Whately, Williamsburg and Worthington

·BILL OWENS (D)
·115 Hazelton Street, Boston 02126
·Second Suffolk

State House
Room 405
727-8934

Born: Demopolis, Alabama, July 6, 1937
Profession: Education Administrator; politician

Education: Boston English High School, Boston University, Harvard University, Harvard Gr. School, Doctoral Candidate, UMass.

Public Office: Mass. House '73-'74; Mass. Senate, '75-

Committees: Ways and Means; Banks and Banking; Federal Financial Assistance; Taxation; Public Service; State Administration, Chairman.

Election Results 1976, Primary: B. Owens (D) opposed 7,582/R. Bolling 2,450 - General: B. Owens (D) unopposed 18,578/blanks 9,524 - Election Results 1974 Primary: B. Owens (D) 4,796/R. Bolling, Sr. 4,019 - General: B. Owens (D) 12,432/F. Hector (R) 3,022/all others 788

Group Ratings: ADA 100% - AFL-CIO 50% - CLUM 100% - CPPAX 89% - MTA 100%

Key Roll Calls:

1.	Override Death Penalty Veto	N	11.	Abolish Governor's Council	N
2.	Limit Furlough/Eligibility	N	12.	Limit Sch. Comm. Autonomy	NV
3.	Handgun Ban Subst. Question	N	13.	Rent Control	YP
4.	ERA	Y	14.	Mortgagee Attorney Fees	Y
5.	Welfare Cuts	N	15.	Increase Racing Fees	Y
6.	Incr. Drinking Age to 19	N	16.	Full time MCAD	Y
7.	Prohibit Gay Discrimination	Y	17.	Delay N.F. Divorce Decrees	N
8.	Auto Insurance Reform	N	18.	Full time Ass't DA's	Y
9.	75 Bond Issue/taxes	Y	19.	Lottery $ to towns	NV
10.	76 Budget/taxes	Y			

Second Suffolk: Total Pop. 140,736 - Voters: Total 40,390 - Dem. 24,603 - Rep. 3,589 - Amer. 16 - Ind. 12,182

District Composition: Includes Ward 4, pcts. 3, 4, 5, 7 of Ward 8, Ward 9, pcts. 1, 2, 5, 6, and 7 of Ward 10, pcts. 1, 2, and 3 of Ward 11, Ward 12, pcts. 1, 2, and 4 of Ward 13, and Ward 14 and pcts. 2 and 3 of Ward 18 of BOSTON

·JOHN F. PARKER (R)
·28 Orchard Street, Taunton 02780
·Bristol and Norfolk

State House
Room 306
727-2470

Born: Dorchester, May 29, 1907
Profession: Newspaper Business

Education: Taunton Public Schools

Public Office: Taunton School Committee (9 years), Mayor (7 years), Mass. Senate '53- , (Minority Leader) Republican Floor Leader '67-'76

Committees: Rules

Election Results 1976 Primary: J. Parker (R) unopposed 2,178/blanks 382 - General: J.F. Parker (R) unopposed 51,615/blanks 15,072 - Election Results 1974 Primary: J. Parker (R) unopposed 3,423/blanks 556 - General: J. Parker (R) unopposed 37,019/blanks 9,471

Group Ratings: ADA 17% - AFL-CIO 100% - CLUM 15% - CPPAX 26% - MTA 100%

Key Roll Calls:

1.	Override Death Penalty Veto	Y	11.	Abolish Governor's Council	N
2.	Limit Furlough/Eligibility	Y	12.	Limit Sch. Comm. Autonomy	N
3.	Handgun Ban Subst. Question	Y	13.	Rent Control	N
4.	ERA	Y	14.	Mortgagee Attorney Fees	N
5.	Welfare Cuts	NV	15.	Increase Racing Fees	N
6.	Incr. Drinking Age to 19	Y	16.	Full time MCAD	Y
7.	Prohibit Gay Discrimination	NP	17.	Delay N.F. Divorce Decrees	N
8.	Auto Insurance Reform	Y	18.	Full time Ass't DA's	NP
9.	75 Bond Issue/taxes	N	19.	Lottery $ to towns	Y
10.	76 Budget/taxes	N			

Bristol and Norfolk: Total Pop. 152,931 - Voters: Total 59,792 - Dem. 16,893 - Rep. 11,218 - Amer. 24 - Ind. 31,657

District Composition: Includes ATTLEBORO, Dighton, No. Attleborough, Plainville, Raynham, Rehoboth, Seekonk, Swansea, TAUNTON, and Wrentham

.SHARON M. POLLARD (D)
.233 Lawrence St., Methuen 01844
.Third Essex

State House
Room 512
727-8770

Born: September 21, 1950
Profession: Legislator

Education: Dunbarton College, B.A., Graduate work at Salem State College

Public Office: Mass Senate '77-

Committees: Commerce & Labor; Energy; Human Services and Elderly Affairs; Local Affairs; and Election Laws.

Election Results 1976 Primary: S. Pollard opposed 8,211/J. Rurak(D) 7,709 - General: S. Pollard(D) unopposed 52,107/blanks 15,265

Questionnaire Results:

1. Three most important issues facing the 1977 Legislature:
   1. High Taxes
   2. Social Service Reform
   3. Energy Cost
2. The most important issue facing your district in 1977?
   Unemployment revitilization of our economy
3. Two most important bills you intend to file or have filed in 1977:
   1. Tax break for expansion of existing industry
   2. Local option repeal of Sunday Blue Laws
4. Most important campaign issue:
   Responsiveness of local representation and economic problems
5. Campaign expenditures: Primary - over $10,000
   General - $2,500-3,999
6. Additional positions to be held during term: none
7. Additional comments on questionnaire issues: none

Third Essex: Total Pop. 142,920 - Voters: 80,623 - Dem. 29,795 - Rep. 17,053 - Amer. 6 - Ind. 33,767

District Compostion: Includes Amesbury, Groveland, HAVERHILL, Merrimac, Methuen, NEWBURYPORT, North Andover, Salisbury, and West Newbury

·GEORGE ROGERS (D)
·23 Robeson Street, New Bedford 02740
·Bristol and Plymouth

State House
Room 416-A
727-5500

Born: New Bedford, August 2, 1933
Profession: Legislator

Education: New Bedford High School, Providence College, A.B.'58;

Public Office: Mass. House '65-'70, Mayor of New Bedford '70-'71, New Bedford City Council '74-'75, Mass. Senate '75-

Committees: Education; Natural Resources and Agriculture, Chairman; Urban Affairs, Vice-Chairman; State Administration.

Election Results 1976 Primary· G. Rogers (D) 14,842/R. Tierney 6,165/W. Saltzman 4,259 - General: G. Rogers (D) unopposed 45,681/blanks 12,752 - Election Results 1974 Primary: G. Rogers (D) 10,348/G. Mendonca 8,935/R. Hunt 3,399 - General: G. Rogers (D) 20,250/P. Hamel (R) 12,105/G. Grenier (I) 2,383/W. Saltzman (I) 12,808

Group Ratings: ADA 17% - AFL-CIO 50% - CLUM 20% - CPPAX 37% - MTA 100%

Key Roll Calls:

1.	Override Death Penalty Veto	Y	11.	Abolish Governor's Council	Y
2.	Limit Furlough/Eligibility	Y	12.	Limit Sch. Comm. Autonomy	N
3.	Handgun Ban Subst. Question	Y	13.	Rent Control	Y
4.	ERA	Y	14.	Mortgagee Attorney Fees	Y
5.	Welfare Cuts	Y	15.	Increase Racing Fees	Y
6.	Incr. Drinking Age to 19	Y	16.	Full time MCAD	N
7.	Prohibit Gay Discrimination	N	17.	Delay N.F. Divorce Decrees	Y
8.	Auto Insurance Reform	Y	18.	Full time Ass't DA's	N
9.	75 Bond Issue/taxes	N	19.	Lottery $ to towns	Y
10.	76 Budget/taxes	N			

Bristol and Plymouth: Total Pop. 143,312 - Voters: Total 72,326 - Dem. 37,425 - Rep. 11,320 - Amer. 4 - Ind. 23,577

District Composition: Includes Dartmouth, Fairhaven, Mattapoisett, and NEW BEDFORD

.SAMUEL ROTONDI (D)
.54 Sunset Road, Winchester 01890
.Fourth Middlesex

State House
Room 507
727-8822

Born: April 22, 1946
Profession: Attorney

Education: Brown University '69, Suffolk University Law, '72

Public Office: Mass. Senate '77-

Committees: Health Care; Human Service & Elderly Affairs; Taxation, and Transportation

Election Results 1976, Primary: S. Rotondi(D) opposed 14,710/J. Bullock 10,027/ J. Feeney 1,693 - General: S. Rotondi (D) 45,941/H. Metros(I) 15,004

Questionnaire Results:

1. Three most important issues facing the 1977 Legislature:
   1. High Taxes
   2. Health Care
   3. Local Aid
2. The most important issue facing your district in 1977?
   Property tax relief
3. Two most important bills you intend to file or have filed in 1977:
   1. Freezing of lottery funds to cities and towns
   2. Prepaid legal services
4. Most important campaign issue:
   Voters feeling of alienation from their State Government
5. Campaign expenditures: Primary - over $10,000
   General - $1,000-2,499
6. Additional positions to be held during term: none
7. Additional comments on questionnaire issues: none

Fourth Middlesex: Total Pop. 133,025 -Voters: Total 73,084 - Dem. 36,567 - Rep. 10,892 - Amer. 12 - Ind. 25,613

District Composition: Includes Arlington, pcts. 1,2,3 and 5, of Lexington, Ward 6 of Medford, Winchester, and WOBURN

·WILLIAM L. SALTONSTALL (R)
·388 Summer Street, Manchester 01944
·First Essex and Middlesex

State House
Room 314
727-4318

Born: Chestnut Hill, May 14, 1927
Profession: Government

Education: Harvard College, Harvard Business School

Public Office: Mass. Senate '67- (Second Assistant Minority Floor Leader, '73-)

Committees: Rules; Ways and Means; Banks and Banking; Education; Health Care; Energy; Natural Resources and Agriculture; Taxation; Ethics.

Election Results 1976 Primary: W. Saltonstall (R) unopposed 5,622/blanks 535 - General: W. Saltonstall (R) 51,280/J. Gracy (D) 17,864 - Election Results 1974 Primary: W. Saltonstall (R) unopposed 7,214/blanks 1,237 - General: W. Saltonstall (R) unopposed 39,526/blanks 10,167

Group Ratings: ADA 54% - AFL-CIO 100% - CLUM 53% - CPPAX 53% - MTA 50%

Key Roll Calls:

1.	Override Death Penalty Veto	N	11.	Abolish Governor's Council	N
2.	Limit Furlough/Eligibility	NP	12.	Limit Sch. Comm. Autonomy	YP
3.	Handgun Ban Subst. Question	Y	13.	Rent Control	N
4.	ERA	Y	14.	Mortgagee Attorney Fees	N
5.	Welfare Cuts	Y	15.	Increase Racing Fees	NP
6.	Incr. Drinking Age to 19	N	16.	Full time MCAD	Y
7.	Prohibit Gay Discrimination	Y	17.	Delay N. F. Divorce Decrees	N
8.	Auto Insurance Reform	Y	18.	Full time Ass't DA's	Y
9.	75 Bond Issue/taxes	N	19.	Lottery $ to towns	Y
10.	76 Budget/taxes	N			

First Essex and Middlesex: Total Pop. 142,971 - Voters: Total 76,311 - Dem. 18,139 - Rep . 21,412 - Amer. 2 - Ind. 36,758

District Composition: Includes pcts. 5 and 6 of Andover, Boxford, pcts. 4 6 and 8 of Danvers, Essex, Georgetown, GLOUCESTER, Hamilton, Ipswich, Manchester, Middleton, Newbury, North Reading, Reading, Rockport, Rowley, Topsfield, and Wenham

·JOSEPH F. TIMILTY (D)
·53 Maryknoll Street, Boston 02126
·Norfolk and Suffolk

State House
Room 413-D
727-8212

Born: Boston, October 3, 1938
Profession: Government; Associate Professor, Boston University

Education: St. John's Preparatory School, Providence College

Public Office: Boston City Council '67-'71, Mass. Senate (Special Election) 1972-

Committees: Education; Urban Affairs, Chairman.

Election Results 1976 Primary: J. Timilty (D) 14,920/F. Morrill 5,677 - General: J. Timilty (D) 44,571/S.L. Vincent (R) 14,388 - Election Results, 1974 Primary: J. Timilty (D) 18,407/T. Healy 5,286 - General: J. Timilty (D) unopposed 36,192/blanks 13,434

Group Ratings: ADA 56% - AFL-CIO 50% - CLUM 55%- CPPAX 58% - MTA 100%

Key Roll Calls:

1.	Override Death Penalty Veto	N	11.	Abolish Governor's Council	N
2.	Limit Furlough/Eligibility	Y	12.	Limit Sch. Comm. Autonomy	NP
3.	Handgun Ban Subst. Question	Y	13.	Rent Control	Y
4.	ERA	Y	14.	Mortgagee Attorney Fees	Y
5.	Welfare Cuts	N	15.	Increase Racing Fees	YP
6.	Incr. Drinking Age to 19	NP	16.	Full time MCAD	YP
7.	Prohibit Gay Discrimination	YP	17.	Delay N.F. Divorce Decrees	YP
8.	Auto Insurance Reform	N	18.	Full time Ass't DA's	YP
9.	75 Bond Issue/taxes	Y	19.	Lottery $ to towns	Y
10.	76 Budget/taxes	Y			

Norfolk and Suffolk: Total Pop. 144,556 - Voters: Total 74,972 - Dem. 41,301 Rep. 7,567 - Amer. 14 - Ind. 26,090

District Composition: Includes pcts. 1, 4, 5, 6, 7, 8, 9, 10, 11, 12, 13, 14, 15, 16, 17, 18, 19, 20, 21, 22, and 23 of Ward 18 of BOSTON, Canton, Norfolk, Norwood, Sharon and Walpole

·ALAN D. SISITSKY (D)
·54 Draper Street, Springfield 01108
·Hampden and Berkshire

State House
Room 216
727-8850

Born: Springfield, June 4, 1942
Profession: Lawyer

Education: Springfield Public Schools, Cornell University, B.A.; Harvard University Graduate School of Arts and Sciences, M.A.; Yale Law School, Bachelor of Laws

Public Office: Mass. House '69-'72; Mass. Senate '73-

Committees: Judiciary, Chairman.

Election Results 1976 Primary: A. Sisitsky (D) unopposed 6,251/blanks 2,620 - General: A. Sisitsky (D) 43,251/blanks 17,975 - Election Results 1974 Primary: A. Sisitsky (D) unopposed 11,122/blanks 3,665 - General: A. Sisitsky (D) 29,085/R. Morrell (R) 11,154

Group Ratings: ADA 91% - AFL-CIO 0% - CLUM 85% - CPPAX 79% - MTA 100%

Key Roll Calls:

1.	Override Death Penalty Veto	N	11.	Abolish Governor s Council	Y
2.	Limit Furlough/Eligibility	N	12.	Limit Sch. Comm. Autonomy	N
3.	Handgun Ban Subst. Question	Y	13.	Rent Control	Y
4.	ERA	Y	14.	Mortgagee Attorney Fees	Y
5.	Welfare Cuts	Y	15.	Increase Racing Fees	Y
6.	Incr. Drinking Age to 19	N	16.	Full time MCAD	Y
7.	Prohibit Gay Discrimination	Y	17.	Delay N.F. Divorce Decrees	N
8.	Auto Insurance Reform	N	18.	Full time Ass't DA's	Y
9.	75 Bond Issue/taxes	Y	19.	Lottery $ to towns	Y
10.	76 Budget/taxes	Y			

Hampden and Berkshire: Total Pop. 145,673 - Voters: Total 68,900 - Dem. 26,935 - Rep. 13,937 - Amer. 1 - Ind. 28,027

District Composition: Includes Agawam, Blandford, Egremont, Granville, Longmeadow, Monterey, Mt. Washington, New Marlborough, Otis, Russell, Sandisfield, Sheffield, Southwick, Wards 3 and 6 of Springfield, Tolland, West Springfield and Wards 2, 3, 4 and 5 of WESTFIELD

·ARTHUR H. TOBIN (D)
·58 Huntley Road, Quincy 02169
·Norfolk

State House
Room 413-C
727-2600

Born: Quincy, May 22, 1930
Profession: Lawyer; Legislator

Education: Quincy public Schools, Boston College, B.S./B.A.; Suffolk Law School, J.D.

Public Office: City Assessor '66-'67, Chairman, Democratic City Committee '68 - '65, City Council '68-'75 (Pres. '70-'75), Mass. House '67-'71, Mass. Senate (special election 1971) '73-

Committees: Ways and Means; Bills in the Third Reading, Chairman; Federal Financial Assistance, Vice-Chairman; Post Audit and Oversight, Vice-Chairman; Local Affairs; State Administration

Election Results 1976 Primary: A. Tobin (D) unopposed 15,539/blanks 5,376 - General: A. Tobin (D) 53,351/blanks 14,950 - Election Results 1974 Primary: A. Tobin (D) unopposed 22,938/blanks 6,043 - General: A. Tobin (D) unopposed 41,421/blanks 11,254

Group Ratings: ADA 17% - AFL-CIO 50% - CLUM 11% - CPPAX 37% - MTA 100%

Key Roll Calls:

1.	Override Death Penalty Veto	Y	11.	Abolish Governor's Council	N
2.	Limit Furlough/Eligibility	Y	12.	Limit Sch. Comm. Autonomy	N
3.	Handgun Ban Subst. Question	Y	13.	Rent Control	NP
4.	ERA	Y	14.	Mortgagee Attorney Fees	Y
5.	Welfare Cuts	Y	15.	Increase Racing Fees	Y
6.	Incr. Drinking Age to 19	YP	16.	Full time MCAD	Y
7.	Prohibit Gay Discrimination	N	17.	Delay N.F. Divorce Decrees	Y
8.	Auto Insurance Reform	Y	18.	Full time Ass't DA's	Y
9.	75 Bond Issue/taxes	Y	19.	Lottery $ to towns	YP
10.	76 Budget/taxes	Y			

Norfolk: Total Pop. 140,158 - Voters: Total 73,193 - Dem. 40,689 - Rep. 11,908 - Amer. 10 - Ind. 20,586

District Composition: Includes Braintree, Holbrook and QUINCY

·B. JOSEPH TULLY (D)
·12 Mountainview Drive, Dracut 01826
·First Middlesex

State House
Room 319
727-7335

Born: Lowell, January 4, 1927
Profession: Manufacturer's Agent

Education: Boston University

Public Office: Dracut Selectman, Mass. Senate '71-

Committees: Ways and Means; Counties, Chairman; Energy.

Election Results, 1976 primary: B. Tully (D) unopposed 15,744/blanks 5,336 - General: B. Tully (D) 40,937/E.C. Foster (R) 7,074/W. Peters (I) 14,757 - Election Results 1974 Primary: B. Tully (D) unopposed 16,961/blanks 4,054 - General: B. Tully (D) unopposed 39,577/blanks 10,434

Group Ratings: ADA 13% - AFL-CIO 50% - CLUM 20% - CPPAX 37% - MTA 33%

Key Roll Calls:

1.	Override Death Penalty Veto	Y	11.	Abolish Governor's Council	Y
2.	Limit Furlough/Eligibility	Y	12.	Limit Sch. Comm. Autonomy	Y
3.	Handgun Ban Subst. Question	Y	13.	Rent Control	NP
4.	ERA	Y	14.	Mortgagee Attorney Fees	Y
5.	Welfare Cuts	NV	15.	Increase Racing Fees	Y
6.	Incr. Drinking Age to 19	Y	16.	Full time MCAD	Y
7.	Prohibit Gay Discrimination	N	17.	Delay N.F. Divorce Decrees	Y
8.	Auto Insurance Reform	Y	18.	Full time Ass't DA's	Y
9.	75 Bond Issue/taxes	N	19.	Lottery $ to towns	Y
10.	76 Budget/taxes				

First Middlesex: Total Pop. 150,534 - Voters: Total 71,480 - Dem. 33,108 - Rep. 11,164 - Amer. 3 - Ind. 27,205

District Composition: Includes Ashby, Dracut, Dunstable, Groton, LOWELL, Pepperell, Townsend, Tyngsborough and Westford

·WILLIAM X. WALL (D)
·179 Spruce Street, Lawrence 01841
·Second Essex and Middlesex

State House
Room 313
727-3995

Born: South Framingham, July 1, 1904
Profession: Law Clerk

Education: Lawrence Public Schools, Suffolk University, Suffolk Law School, LL.B. '41.

Public Office: Democratic State Convention (delegate), 1936; Mass. House '43-'56, Mass Senate '57-

Committees: Commerce and Labor, Vice-Chairman; Judiciary; Human Services and Elderly Affairs, Vice-Chairman; Local Affairs, Chairman, Government Regulations; Public Safety

Election Results 1976 Primary: W. Wall 10,386/J. Shannon 10,373 - General: W. Wall (D) 47,166/blanks 11,970 - Election Results 1974 Primary: W. Wall (D) 12,791/J. Sullivan 7,168/P. Ford 1,914 - General: W. Wall (D) unopposed 38,721/blanks 8,404

Group Ratings: ADA 13% - AFL-CIO 100% - CLUM 85% - CPPAX 32% - MTA 100%

Key Roll Calls:

1.	Override Death Penalty Veto	Y	11.	Abolish Governor's Council	N
2.	Limit Furlough/Eligibility	YP	12.	Limit Sch. Comm. Autonomy	N
3.	Handgun Ban Subst. Question	Y	13.	Rent Control	Y
4.	ERA	Y	14.	Mortgagee Attorney Fees	N
5.	Welfare Cuts	Y	15.	Increase Racing Fees	NP
6.	Incr. Drinking Age to 19	Y	16.	Full time MCAD	Y
7.	Prohibit Gay Discrimination	N	17.	Delay N.F. Divorce Decrees	Y
8.	Auto Insurance Reform	Y	18.	Full time Ass't DA's	Y
9.	75 Bond Issue/taxes	N	19.	Lottery $ to towns	Y
10.	76 Budget/taxes	N			

Second Essex and Middlesex: Total Pop. 140,391 - Voters: Total 64,955 - Dem. 35,125 - Rep. 7,472 - Amer. 3 - Ind. 22,355

District Composition: Includes pcts. 1, 2, 3, and 4, of Andover, Billerica, LAWRENCE, Tewksbury

·JOSEPH B. WALSH (D)
·44 Valley Road, Boston (Dorchester) 02124
·Second Suffolk and Norfolk

State House
Room 421
727-7337

Born: Boston, November 15, 1923
Profession: Veteran's Service Investigator

Education: Mechanic Arts High School, Mass. State University Extension

Public Office: Mass. House '61-'72, Mass. Senate (special election) '72-

Committees: Banks and Banking; Federal Financial Assistance, Chairman; Post Audit and Oversight; Transportation, Vice-Chairman; Ways and Means.

Election Results 1976 Primary: J. Walsh (D) unopposed 12,981/blanks 9,688 - General: J. Walsh (D) unopposed 35,153/blanks 18,122 - Election Results 1974 Primary: J. Walsh (D) unopposed 17,874/blanks 8,580 - General: J. Walsh (D) unopposed 29,785/blanks 12,751

Group Ratings: ADA 13% - AFL-CIO 50% - CLUM 5% - CPPAX 26% - MTA 100%

Key Roll Calls:

1. Override Death Penalty Veto	Y	11. Abolish Governor's Council	N
2. Limit Furlough Eligibility	Y	12. Limit Sch. Comm. Autonomy	N
3. Handgun Ban Subst. Question	Y	13. Rent Control	Y
4. ERA	N	14. Mortgagee Attorney Fees	Y
5. Welfare Cuts	Y	15. Increase Racing Fees	Y
6. Increase Drinking Age to 19	Y	16. Full Time MCAD	NP
7. Prohibit Gay Discrimination	N	17. Delay N.F. Divorce Decrees	Y
8. Auto Insurance Reform	N	18. Full Time Ass't DA's	Y
9. 75 Bond Issue/taxes	Y	19. Lottery $ to towns	Y
10. 76 Budget/taxes	Y		

Second Suffolk and Norfolk: Total Pop. 137,027 - Voters: Total 64,630 - Dem. 42,770 - Rep. 5,226 - Amer. 18 - Ind. 16,616

District Composition: Includes wards 15, 16 and 17 of BOSTON, Milton and Randolph

.ROBERT D. WETMORE (D)
.Hubbardston Road, Barre 01005
.Worcester, Franklin, Hampden and Hampshire

State House
Room 409
727-1540

Born: Gardner, July 24, 1930
Profession: Electrical Lineman

Education: Gardner High School, Worcester Jr. College, Clark Evening College, Holy Cross Institute of Industrial Relations, Portia Law School

Public Office: Mass. House '61-'76, Mass. Senate '77-

Committees: Commerce and Labor; Local Affairs; Natural Resources and Agriculture; State Administration

Election Results 1976 Primary: R. Wetmore(D) 5,777/J. St. Amand 4,696/ B. Berthiaume 3,073/blanks -General: A. Cook (R) 21,880/ R. Wetmore(D) 41,687/blanks 307

Group Ratings: ADA 38% - AFL-CIO 70% - CLT 40% - CLUM 42% - CPPAX 35% MLCT/MSA 100% - MTA 33%

Key Roll Calls:

1.	Bottle Bill	N	8.	76 Budget/Taxes	Y
2.	Handgun Ban	N	9.	Extend Rent Control	Y
3.	Flat Electric Rate	N	10.	Drug Prices	N
4.	ERA	Y	11.	75 Bond Issue/Taxes	Y
5.	Override Death Penalty Veto	NV	12.	Abolish Gov. Council	Y
6.	Limit Furlough/Eligibility	NV	13.	Limit School Comm. Autonomy	Y
7.	Welfare Cuts	Y	14.	Lottery $ to Towns	NV

Please note: group ratings and key roll calls were obtained from '74-'76 term as a state representative

Worcester, Franklin, Hampden and Hampshire: Voters: Total 73,476 - Dem. 23,789- Rep. 12,656 - Amer. 6 - Ind. 37,025

District Composition: Includes Athol, Barre, Belchertown, Brimfield, Brookfield, Charlton, East Brookfield, East Longmeadow, Hampden, Hardwick, Hollarnd, Monson, New Braintree, New Salem, North Brookfield, Orange, Palmer, Petersham, Phillipston, Royalston, Spencer, Sturbridge, Templeton, Wales, Warren, West Brookfield, Wilbraham and Winchendon.

.STANLEY JOHN ZAROD (D)
.537 Main Street, Indian Orchard 01501
.Hampden

State House
Room 423
727-4121

Born: Indian Orchard, April 11, 1924
Profession: Legislator

Education: Springfield Public Schools, Technical H.S.. Wilbraham Academy, Dartmouth College

Public Office: City Council '49-'57 (President '56), Mass. Senate '57-'66, '69-

Committees: Rules; Insurance; Public Safety, Chairman

Election Results 1976 Primary: S. Zarod (D) unopposed 10,869/blanks 5,861 - General: S. Zarod (D) unopposed 31,915/blanks 19,161 - Election Results 1974 Primary: S. Zarod (D) unopposed 14,241/blanks 7,912 - General: S. Zarod (D) unopposed 24,040/blanks 11,912

Group Ratings: ADA 13% - AFL-CIO 50% - CLUM 5% - CPPAX 21% - MTA 83%

Key Roll Calls:

1.	Override Death Penalty	Y	11.	Abolish Governor's Council	N
2.	Limit Furlough/Eligibility	Y	12.	Limit Sch. Comm. Autonomy	N
3.	Handgun Ban Subst. Question	Y	13.	Rent Control	Y
4.	ERA	N	14.	Mortgagee Attorney Fees	Y
5.	Welfare Cuts	Y	15.	Increase Racing Fees	Y
6.	Increase Drinking Age to 19	*	16.	Full Time MCAD	Y
7.	Prohibit Gar Discrimination	NP	17.	Delay N.F. Divorce Decrees	N
8.	Auto Insurance Reform	YP	18.	Full Time Ass't. DA's	N
9.	75 Bond Issue/taxes	N	19.	Lottery $ to towns	Y
10.	76 Budget/taxes	Y			

* voted "present"

Hampden: Total Pop. 143,658 - Voters: Total 63,310 - Dem. 37,552 - Rep. 7,553 Amer. 2 - Ind. 18,203

District Composition: Includes Ludlow and Wards 2, 4, 5, 7 and 8 of SPRINGFIEL

CHAPTER FIVE

THE HOUSE OF REPRESENTATIVES

The group ratings and roll call votes for each Representative have been compiled from the following information, submitted by each organization

GROUP RATINGS

AMERICANS FOR DEMOCRATIC ACTION (ADA)

1. Racial Imbalance Law: Feb. 18, 1975. H.393. ADA opposed bill to repeal the racial imbalance law and other legislation for a moratorium on the implementation of said racial imbalance law and state funding of a program of voluntary busing of METCO. Motion to substitute Flynn's bill for an adverse committee report passed 133-87. (Nay = ADA+)
2. Gun Control: April 3, 1975. H. 2342. ADA favored a bill to require registration of all firearms, rifles, and shotguns. The motion to substitute that bill for the adverse report of the Public Safety Committee failed 55-165. (Yea = ADA+)
3. Veterans Preference Under Civil Service: April 22, 1975. H. 5815, amended. ADA supported bill to modify the law relative to veterans preference under civil service. Motion to send the bill to a third reading failed 61-159. (Yea = ADA+)
4. Death Penalty: April 30, 1975. H. 603, amended. The ADA opposed bill providing for capital punishment for certain crimes. The bill was passed 156-68. (Nay = ADA+)
5. Marijuana: May 6, 1975. H. 5933. ADA supported bill to revise the penalty for possession of marijuana. The motion to order the bill to a third reading was defeated 51-173. (Yea = ADA+)
6. Equal Rights Amendment: May 14, 1975. H. 5319. ADA supported proposal for a Legislative Amendment to the Constitution providing equality under the law shall not be denied because of sex, race, color, creed, or national origin. Passed 188-45. (Yea = ADA+)
7. Drug Prices: May 29, 1975. H. 6117. ADA supported bill providing for mandatory posting of prescription drug prices. The bill was killed 102-128. (Yea = ADA+)
8. Search Incident to Arrest: June 9, 1975. H. 4267. ADA opposed the repeal of Ch. 508 of the Acts of 1974, which clarified the law on search incident to an arrest. The repealer passed 121-115. (Nay = ADA+)

9. School Desegregation: June 11, 1975. S. 437. ADA opposed a constitutional amendment providing that no child shall be assigned or denied to a school on the basis of race, color, national origin or creed. Proposal for the amendment passed 155-61. (Nay = ADA+)

10. S.S.I. Cost of Living Increase: June 25, 1975. H. 6395, amended. ADA favored an amendment to restore to the 1975 interim budget a cost of living increase for the elderly, the blind and the disabled. The amendment failed 112-123 (Yea = ADA+)

11. Campaign Finance: June 30, 1975. H.6096. ADA opposed an amendment which gutted the bill allowing one dollar of income tax to be designated to an election campaign fund by making the dollar extra. The amendment passed 151-75 (Nay = ADA+)

12. Divorce: August 19, 1975. H.6583. ADA favored bill to add "irretrievable breakdown of the marriage" to statutory grounds for granting a divorce. The bill passed 171-52. (Yea = ADA+)

13. General Relief Assistance: August 12, 1975. H.6557. ADA favored an amendment aimed at restoring some relief for unemployed persons deemed "employable." The amendment would have tied relief to working two days a week but was defeated 83-147. (Yea = ADA+)

14. Choice of Name upon Marriage: Sept. 3, 1975. S.924, amended. ADA favored bill permitting a choice of one of several names to be taken by either party to a marriage. The bill was defeated 107-121. (Yea = ADA+)

15. Medical Care Program: Sept. 30, 1975. H.6660,amended. ADA favored an amendment to restore to the 1975 budget the medical care program for persons just above the welfare eligibility. The amendment was defeated 89-135. (Yea = ADA+)

16. Medical Care for General Relief Recipients: Sept. 30, 1975. H.6660, amended. ADA favored an amendment to restore to the 1975 budget funds for medical care for General Relief recipients. The amendment was defeated 55-171. (Yea = ADA+)

17. Mental Health and Retardation Service Funds: Sept. 30, 1975. H.6660, amended. ADA favored an amendmnet to increase funds for state mental health and retardation services at the regional level. The amendment failed 97-131. (Yea = ADA+)

18. Progressive Tax Program: Oct. 2, 1975. H. 6660, amended. ADA favored an amendment to substitute for the tax program adopted in the 1975 budget a more progressive tax program raising an equivalent amount with such features as a diminishing base exemption as income rises. The amendment lost 94-134. (Yea = ADA+)

19. Ballot Listing of Candidates: March 3, 1976. H. 1896. ADA supported bill to provide that the ballot position of all candidates for any elected office would be determined by random selection, rather than listing incumbents first. Motion to substitute bill for adverse committee report failed 87-137. (Yea = ADA+)

20. Busing: March 9, 1976. H. 274. ADA supported a motion to reconsider the vote by which the House had called on Congress to amend the U.S. Constitution to prohibit forced busing. Motion failed 65-160. (Yea = ADA+)

21. METCO: March 10, 1976. H. 2995. ADA opposed a bill to allow white children to participate in the METCO program regardless of the racial balance at both sending and receiving schools. This would have been counter to the law establishing METCO which requires to operate to improve racial balance. Motion to substitute the bill passed 141-80, but died in committee. (Nay = ADA+)

22. Drug Treatment for Minors: March 10, 1976. H.877. ADA supported bill to allow minors to receive counseling services, as well as medical treatment, for drug problems without the necessity for parental consent. The House approved the bill 113-107, but it was not enacted into law. (Yea = ADA+)

23. Student Access to School Records: March 30, 1976. H.2073. ADA opposed a bill to require students under the age of 18 to have written consent of parent or guardian before being allowed to examine his or her school record. The bill was defeated 56-162. (Nay = ADA+)

24. Low Income Housing: April 7, 1976. H.2602. ADA opposed bill to repeal the law providing for the construction of low and moderate income housing in cities and towns. The bill was defeated 73-146. (Nay = ADA+)

25. Employment Discrimination: April 12, 1976. H. 3099. ADA opposed bill designed to make illegal current affirmative action hiring of provisional employees for civil service and non-civil service positions. The bill narrowly passed, 109-104, but later died in committee. (Nay = ADA+)

26. School Sports for Girls: April 21, 1976. S. 211. ADA supported motion to reconsider the House vote which acted to limit school athletic activities in which girls could compete directly with boys. Motion lost 73-145. (Yea = ADA_)

27. Expanded Hours for Polling Places: April 21, 1976. H.4143. ADA supported amendment to provide for uniform and expanded minimum hours during which polling places would be open. Amendment passed 141-78, later died in Senate. (Yea = ADA+)

28. Telephone Regulation: April 27, 1976. H.4299. ADA supported a bill to authorize and direct the Department of Public Utilities to regulate the telephone company practices in security deposits, billing, termination of services and bill collection. The bill passed the House 135-82, but was never enacted into law. (Yea = ADA+)

29. Bottle Control Bill: May 3, 1976. H.4200. ADA supported the Initiative Bill to require a 5¢ deposit on every beer and soft drink container and to prohibit sale of metal beverage containers with flip tops. The bill lost 85-146 (Yea = ADA+) and later lost as a general election referendum question.

30. Divorce: May 10, 1976. H.1364. ADA supported bill to shorten the waiting period from the current 10 months to 30 days after the judgment for a no-fault divorce. Bill was defeated 78-146. (Yea = ADA+)

31. Marijuana: May 11, 1976. H.2304. ADA supported bill to remove criminal penalties and establish a civil fine for possession of small amounts of marijuana. House voted to accept committee's adverse recommendation 173-52 (Nay = ADA+)

32. Armed Police in State Facilities: May 17, 1976. S.883. ADA opposed bill to allow police officers assigned tostate facilities during emergencies to carry weapons independently. The House voted to approve against the recommendation of the Department of Corrections 159-57, but later pocket vetoed. (Nay = ADA+)

33. Tenant Protection: May 25, 1976. S.1239. ADA supported bill to strengthen the protection of tenants against reprisals by the landlord after tenant complaints of health code violations to the landlord or the Board of Health. Bill passed 143-74, but later died in committee. (Yea = ADA+)

34. Gun Control: June 16, 1976. H.5081. ADA opposed Legislative Substitute calling for mandatory sentencing as a maneuver to confuse voters on the Initiative Petition banning the possession of certain handguns. The House approved the Legislative Substitute 171-55 but it was later ordered off the ballot by the Court (Nay = ADA+)

35. Death Penalty: August 12, 1976. H.5272. ADA opposed bill to provide for capital punishment. The House passed the bill 166-54 but was never enacted into law. (Nay = ADA+)

MASSACHUSETTS STATE LABOR COUNCIL, AFL-CIO

1. Budget and Tax Package: November 7, 1975. H.6700. Roll call was on the Budget. Included was the "voluntary quit" provision and the tax increases. (Nay = AFL-CIO+)

2. Abolition of Governor's Council: May 14, 1975. S.826. The bill to eliminate the Governor's Council. (Nay = AFL-CIO+)

3. Quincy MBTA Extension: May 27, 1975. H.1511. The roll call to sustain Governor Dukakis' veto to build the Quincy MBTA Extension. (Nay = AFL-CIO+)

4. Non-Licensed Plumbers: February 10, 1976. H.1906. This bill would have allowed other than licensed plumbers to repair plumbing. (Nay = AFL-CIO+)

5. Bottle Bill: May 3, 1976. H.4200, Initiative Petition. Roll call was on the question of eliminating the non-returnable can or bottle. (Nay = AFL-CIO+)

6. Flat Electric Rates: May 3, 1976. H.4201. Roll call was on the question of a "fair share" or flat rate electric rate. (Nay = AFL-CIO+)

7. Three Judge Panel: May 20, 1976. H.523. Bill providing for a panel of three Judges of the Superior Court to act in labor dispute cases. (Yea = AFL-CIO+)

8. MBTA Arbitration: June 2, 1976. H.1132. This bill would repeal the law relative to compulsory arbitrationfor the Massachusetts Bay Transportation Authority. (Nay = AFL-CIO+)

9. MBTA Bargaining: June 2, 1976. H.1993. This bill would regulate collective bargaining with the employees of the Massachusetts Bay Transportation Authority. (Nay = AFL-CIO+)

10. Arbitration for Public Employees: June 2, 1976. H.1984. This bill would change arbitration procedures for certain public employees. (Nay = AFL-CIO+)

11. Blue Law Repeal: June 8, 1976. H.4876. This bill would allow Sunday openings of retail stores, including package stores. (Nay = AFL-CIO+)

CIVIL LIBERTIES UNION OF MASSACHUSETTS (CLUM)

1. Racial Imbalance Law: February 18, 1975. H.393. Although the SJC has ruled that repeal of the Racial Imbalance Law would be an unconstitutional action, the legislature felt compelled to go through the motions. The House approved repeal 133-87 (Nay = CLUM +)

2. Gun Control: April 3, 1975. H.2342. The gun control issue to come before the House was a bill to require registration of all firearms, rifles and shotguns. The motion to substitute that bill for the adverse report of the Committee on Public Safety failed, 55-165 (Yea = CLUM+)

3. Veterans' Preference: April 22, 1975. H.5815. A measure to limit this state's absolute veterans' preference civil service laws to five years after discharge from the service, with the adoption of a point system after that time, failed. The vote was 61-159. (Yea = CLUM+)

4. Capital Punishment: April 30, 1975. H.603, amended. The House was easily able to muster the necessary two-thirds vote to override the Governor's veto of the death penalty bill, 156-68. The veto was later sustained in the Senate. (Nay = CLUM+)

5. Marijuana: May 6, 1975. H.5933. Several other states have decriminalized the possession of small amounts of marijuana, substituting civil fines. Massachusetss is a long way from following their lead, as the vote on the civil fine bill showed. The bill was killed 51-173 (Yea = CLUM+)

6. Dum-Dum Bullets: May 12, 1975. H.2352. The first bill in the nation to attempt to ban police use of dum-dum bullets went down to defeat, but the vote was surprisingly good, 97-121 (Yea = CLUM+).

7. ERA: May 14, 1975. H.5319. The State Equal Rights Amendment was given its second legislative approval before being submitted to the voters in a referendum. Approval came in joint Constitutional Convention, with House members approving 188-45. (Yea = CLUM+)

8. Search and Seizure: June 9, 1975. H.4267. The House narrowly voted to repeal Ch.508 on the Acts of 1974, a law CLUM had supported, that clarifies the law relating to searches incident to arrest. The repealer was sent on to the Senate, 121-115. (Nay = CLUM+)

9. Divorce: August 19, 1975. H.6583. The House approved a bill providing for an irretrievable breakdown of the marriage as grounds for divorce; a fairly weak measure but a step in the right direction 171-52. (Yea = CLUM+)

10. Name Choice: September 3, 1975. S.924. The House refused to approve a bill permitting a choice of names to be adopted upon marriage. The vote came on the recurring question, after reconsideration, of ordering the bill to a third reading 107-121. (Yea = CLUM+)

11. Bail: November 18, 1975. H.6650. A bill to eliminate bail bondsmen was killed, not on its merits, but because the Speaker was punishing the bill's major sponsor. The vote on an attempt to rescue the bill from relegation to a study was 103-120. (Yea = CLUM+)

12. Busing: March 9, 1976. H.274. A motion to reconsider the vote by which the House had adopted the resolution calling on Congress to amend the U.S. Constitution to prohibit forced busing, failed 65-160. (Yea = CLUM+)

13. Drug Treatment for Minors: March 10, 1976. H.877. A CLUM-filed bill to allow minors to receive counseling services, as well as medical treatment, for drug problems without the necessity for parental consent, was narrowly approved in the House 113-107 (Yea = CLUM+).

14. METCO: March 10, 1976. H.2995. A bill to allow white children to participate in the METCO program was approved, even though the law establishing the program requires that it operate to improve racial balance in both the sending and receiving schools. The vote was 141-80. (Nay = CLUM+)

15. School Records: March 30, 1976. H.2073. The House refused to overturn the adverse report of the Committee on Education on H.2073, which would require a student under the age of 18 to have written consent of parent or guardian before being allowed to examine his or her school record. The vote was 56-162 (Nay = CLUM+)

16. School Sports for Girls: April 21, 1976. S.211. The House acted to limit the school athletic activities in which girls could compete directly with boys. Rep. Ann Gannett's motion to reconsider approval of S.211 lost 73-145. (Yea = CLUM+)

17. Dum-Dum Bullets: May 10, 1976. H.4063. CLUM's bill to prohibit anyone but hunters from carrying firearms loaded with dum-dum bullets lost 72-151 (Yea = CLUM+)

18. Marijuana: May 11, 1976. H.2304. The Committee on Human Services approved CLUM's bill, H.2304, to remove criminal penalties and establish a civil fine for possession of small amounts of marijuana, but the matter was referred to the Committee on Judiciary and the House approved that Committee's adverse recommendation. 173-52. (Yea = CLUM+)

19. Armed Police in Correctional Facilities: May 17, 1976. Over objections of the Department of Corrections, the House gave initial approval to S.883, a bill to allow police officers assigned to state facilities during ermegencies to carry weapons independently. The vote was 159-57 (Nay = CLUM+)

20. Gun control: June 16, 1976. H.5081. The House overwhelmingly approved H.5081, the Legislative Substitute to the Initiative Petition prohibiting the private ownership of handguns. The vote was 171-55 (Nay = CLUM+)

21. Death Penalty: August 12, 1976. H.5271. The House gave initial approval to H.5271, a bill drafted to try to conform to the most recent U.S. Supreme Court guidelines on the imposition of capital punishment. Although there is considerable doubt whether any state statute can be constitutional under the State Constitution following the O'Neal decision, the vote to approve was 166-54 (Nay = CLUM+)

CITIZENS FOR LIMITED TAXATION (CLT)

1. 1977 Budget. H4950. Roll call #218. June 30, 1976 (Nay = CLT+)

2. The 1977 Budget Amendment to divert State Lottery Funds from cities and towns. H.4950, roll call #158, May 27, 1976 (Nay = CLT+)

3. The Graduated Income Tax. H.5340. Roll call #172, June 27, 1975 (Nay = CLT+)

4. Tax Package Amendment in the 1976 Budget, to cover the budget deficit. H.6660, roll call #431, October 2, 1975. (Nay = CLT+)

5. The $450 million bond issue to cover the State deficit. H.6285, roll call #274. June 10, 1975. (Nay = CLT+)

CITIZENS FOR PARTICIPATION IN POLITICAL ACTION (CPPAX)

Note: CPPAX does not officially "rate" legislators with numerical percentages. The numbers provided are the percentage of times the individual voted in agreement with CPPAX's recommended position on 66 different roll calls, averaged for 1975 and 1976. Absences are recorded by CPPAX as votes contrary to their recommended position. For complete details on particular votes and issues, contact CPPAX at 11 South Street, Boston, Massachusetts 02111, 426-3040.

1. Repeal of Racial Imbalance Law (H.393; Feb. 18, 1975 - Nay = CPPAX+)
2. Anti-Abortion resolution (S.554; Feb. 24, 1975 - Nay = CPPAX+)
3. Death Penalty (H.603; April 1, 1975 - Nay = CPPAX+)
4. Raising drinking age to 19 (H.3516; March 31, 1975 - Nay = CPPAX+)
5. Ban on Handguns (H.2340; April 3, 1975 - Yea = CPPAX+)
6. $40 million general Medicaid funds (H.6660; Sept. 30, 1975 - Yea = CPPAX+)
7. $22 million general relief medical assistance funds (H.6660; Sept. 30, 1975 - Yea = CPPAX+)
8. Medicaid for working poor (H.6660; Oct. 3, 1975 - Yea = CPPAX+)
9. Mental Health services budget increase (H.6660; Sept. 30, 1975 - Yea = CPPAX+)
10. Funds for Mass. Commission Against Discrimination (H.6660; Sept. 29, 1975 - Yea = CPPAX+)
11. State employee cut flexibility (H.6660; Oct. 1, 1975 - Yea = CPPAX+)
12. Increasing state income tax to 6% instead of sales tax increase (H.6660; Oct. 2, 1975 - Yea = CPPAX+)
13. Income tax graduated exemptions (H.6660; Oct. 2, 1975 - Yea = CPPAX+)
14. Tax exemption for meals under $1 (H.6660; Oct. 2, 1975 - Yea = CPPAX+)
15. Eliminating popular election of national convention delegates (H.6565; Sept. 9, 1975 - Nay = CPPAX+)
16. Restricting police use of dum-dum bullets (H.934; Feb.24, 1976 - Yea = CPPAX+)
17. Forcing public hearings in Judiciary Committee (Feb. 25, 1976 - Yea = CPPAX+)
18. Random order of names on election ballots (H.1896; March 3, 1976 - Yea = CPPAX+)
19. Stopping anti-busing amendment (H.274; March 18, 1976 - Yea = CPPAX+)
20. Drug treatment for minors (H.877; March 10, 1976 - Yea = CPPAX+)
21. Allowing corporal punishment in schools (H.674; March 10, 1976 - Nay = CPPAX+)
22. Requiring drug use surveys in schools (H.1034; March 10, 1976 - Nay = CPPAX+)
23. Five-year teacher re-evaluation (H.660; March 30, 1976 - Yea = CPPAX+)
24. Limiting access to own school records (H.2073; March 30, 1976 - Nay = CPPAX+)
25. City Hall Plaza beating as an outrage (April 6, 1976 - Yea = CPPAX+)
26. Reinstating absolute veterans' preference (April 6, 1976 - Nay = CPPAX+)
27. Repeal of "snob zoning" (H.2602; April 7, 1976 - Nay = CPPAX+)
28. Public employee strike penalty (H.1424; April 12, 1976 - Nay = CPPAX+)
29. Limiting girls' athletics (S.211; April 20, 1976 - Nay = CPPAX+)
30. Restricted polling hours (H.4142; April 21, 1976 - Nay = CPPAX+)
31. Limits on state taxation (H.3911; April 26, 1976 - Nay = CPPAX+)
32. Petition circulating in shopping centers (H.4694; April 26, 1976 - Yea = CPPAX+)
33. Restrictions on telephone company (H.4299; April 27, 1976 - Yea = CPPAX+)
34. Ban on non-returnable beverage containers (H.4200; May 3, 1976 - Yea = CPPAX+)
35. Ban on private possession of handguns (H.4202; May 3, 1976 - Yea = CPPAX+)
36. Local repayment of all state school programs (H.3007; May 4, 1976 - Nay = CPPAX+)

37. Governor's rejection of highway improvement funds (H.4860; May 10, 1976 - Yea = CPPAX+)
38. Ban on "dum-dum" bullets (H.4063; May 10, 1976 - Yea = CPPAX+)
39. "No Fault" divorce (H.1364; May 10, 1976 - Yea = CPPAX+)
40. Reduced penalties for marijuana possession (H.2304; May 11, 1976 - on rejection - Nay = CPPAX+)
41. Absentee voting for religious reasons (H.4215; May 12, 1976 - Yea = CPPAX+)
42. Police carrying of guns (S.883; May 17, 1976 - Nay = CPPAX+)
43. Support for anti-busing court suit (H.4947; May 19, 1976 - Nay = CPPAX+)
44. Husband-wife immunity, eliminating (H.1321; May 20, 1976 - Yea = CPPAX+)
45. Loans for commercial/residential building rehabilitation (S.1200; May 24, 1976 - Yea = CPPAX+)
46. Restoring veterans' preference (H.4999; May 24, 1976 - Nay = CPPAX+)
47. Protecting tenants from reprisals (S. 1239; May 25, 1976 - Yea = CPPAX+)
48. Adopting federal census standards (H.1538; May 26, 1976 - Yea = CPPAX+)
49. Undermining budget access rules by allowing immediate floor action (H.4950; May 24, 1976 - Nay = CPPAX+)
50. $57,000 Environmental Office budget increase (H.4950; May 27, 1976 - Yea = CPPAX+)
51. Adding $15,000 for state hospital clothing (H.4950; May 27, 1976 - Yea = CPPAX+)
52. $1.62 million METCO fund increase (H.4950; May 27, 1976 - Yea = CPPAX+)
53. 10 hour budget debate postponement (H.4950; May 27-28, 1976 - Yea = CPPAX+)
54. Requiring 10% state employee cuts (H.4950; May 28, 1976 - Nay = CPPAX+)
55. "Legislative substitute" to undermine gun control question (H.5081; June 16, 1976 - Nay = CPPAX+)
56. "Lifeline" Electric rates (H.5132; June 29, 1976 - Yea = CPPAX+)
57. Restoring funds for summer youth jobs (H.495-; July 19, 1976 - Yea = CPPAX+)
58. Restoring funds for therapy program students (H.4950; July 19, 1976 - Yea = CPPAX+)
59. Restoring $2 million for special needs children (H.4950; July 19, 1976 - Yea = CPPAX+)
60. Restoring funds for adult education (H.4950; July 19, 1976 - Yea = CPPAX+)
61. Restoring $6 million for local school aid (H.4950; July 19, 1976 - Yea = CPPAX+)
62. Restoring $600,000 for U. Mass. Medical School (H.4950; July 19, 1976 - Yea = CPPAX+)
63. Mandatory sentences for students with knives (H.1977; July 20, 1976 - Nay = CPPAX+)
64. Increased public notice of special town meetings (H.4967; July 26, 1976 - Yea = CPPAX+)
65. Resolution criticizing Senate staff pay increases (July 26, 1976 - Yea = CPPAX+)
66. Restoring capital punishment (H.5272; August 12, 1976 - Nay = CPPAX+)

MASSACHUSETTS LEAGUE OF CITIES AND TOWNS/MASS. SELECTMENS' ASSOCIATION (MLCT/MSA)

1. Fiscal Autonomy of School Committees: (H.2074, roll call #60). This year's roll call on fiscal autonomy came on a bill authorizing the Town of Medway to delete or reduce items in the budget of its school committee by a two-thirds vote. It was disapproved by the House on April 20, 1976, by a 70Y to 151N vote. (Yea = MLCT/MSA+)

2. State Funding for Mandated Programs: (H.3007, roll call #80) This vote was on a motion (requiring a 2/3 vote) to bring to the House floor for action a bill requiring the Commonwealth to reimburse cities, towns, and regional school districts in full for certain mandated programs. The motion was defeated on May 4, 1976, on a 76Y to 152N vote. (Yea = MLCT/MSA+)

3. Lottery Diversion - First Vote: (H.4950, roll call #145). This amendment to the state budget would strike out Section 32A, which diverted the receipts from the lottery's numbers game to the state from the cities and towns. It was initially approved by the House on May 27, 1976, by a 134Y to 85N vote. (Yea = MLCT/MSA+)

4. Lottery Diversion - Second Vote: (H.4950, roll call #158). This amendment reinserted section 32A (see above) into the state budget. It was approved by the House on May 27, 1976, by a 123Y to 96N vote. (Nay = MLCT/MSA+)

5. Prohibition of Mandated Costs: (H.2520, roll call #193). This proposed amendment to the state constitution would require that any law imposing costs on the cities and towns either be accepted by the local government or fully funded by the state, or passed by a two-thirds vote of the legislature. It recevied preliminary (but not final) approval by the Joint Constitutional Convention by a 215Y to 5N vote. (Yea = MLCT/MSA+)

6. Lottery Restoration: (No bill #, roll call #219). This motion (requiring a 2/3 vote) was to bring to the House floor for action a bill requiring the revenues from the lottery's numbers game be restored to the Local Aid Fund for distribution to the cities and towns. It was disapproved by the House on July 19, 1976, by a 110Y to 118N vote. (Yea = MLCT/MSA+)

7. Fire Chiefs Holiday Pay: (H.3742, roll call #42). This bill would repeal the law relative to holiday pay for chiefs of fire departments. It was disapproved by the House on March 29, 1976, by a 64Y to 163N vote. (Yea = MLCT/MSA+)

8. Veto Override - Additional Local Aid: (H.4950, roll call #233). This vote (requiring a 2/3 vote) came on the question of overriding the Governor's line item veto of $6 million in local aid for eduction. The veto was overriden by the House on July 19, 1976, by a 224Y to 1N vote. (Yea=MLCT/MSA+)

An asterisk (*) following MLCT/MSA group rating indicates that for more than half the votes the representative was not present.

MASSACHUSETTS TEACHERS' ASSOCIATION (MTA)

1. Fiscal Autonomy: April 30, 1975. An attempt to repeal the fiscal autonomy of local school committees (H3269) failed by a vote of 151 to 79. MTA opposed repeal, since it would have subjected school committee budgets to further cuts by city councils and town meetings. (Nay=MTA+)

2. Tenure: April 30, 1975. An attempt to extend the initial period for granting tenure from three to five years (H3100) was defeated by a 183 to 43 vote. MTA opposed extending the tenure period.(Nay=MTA+)

3. Tenure: March 19, 1975. H1093 would have mandated an evaluation of every tenured teacher every four years by a three-member evaluation team, to determine whether would maintain tenured status. The bill was defeated by a vote of 142 to 80. MTA favored defeat of this anti-tenure measure. (Nay=MTA+)

4. Limited Right to Strike: May 6, 1975. H.5869 would have provided a solution to labor impasses by allowing public employees the right to strike only if the public's health and safety were not endangered and only after all reasonable avenues for resolution were explored. This bill was defeated by a vote of 175 to 50. MTA favored passage. (Yea = MTA+)

5. Teacher Suspension: May 19, 1975. H.885 reduced the maximum length of time for which a teacher may be suspended from seven to five days. The bill passed on a vote of 188 to 34. MTA supported passage. (Yea = MTA+)

6. and 7. Retirement Cost-of-Living: Oct. 3, 1975. In the debate over the 1976 state budget (H.6660), two attempts were made to repeal the automatic cost-of-living raises for retired public employees, and to subject such raises to annual appropriation. The first attempt failed by a vote of 127 to 86 (roll call #6). The seond attempt at repeal succeeded by a vote of 112 to 101 (roll call #7). In both instances, MTA opposed repeal. (Nay = MTA+)

8. Tenure: March 30, 1976. This attempt (H660) essentially to repeal tenure was defeated 165 to 55. H.660 was a refile of H.1093 described above in section 3. MTA opposed repeal. (Nay = MTA+)

9. Fiscal Autonomy: April 20, 1976. This attempt (H.2074) to repeal fiscal autonomy (similar to H.3269 described in section 1) was defeated 151 to 70. MTA opposed repeal. (Nay = MTA+)

HOUSE KEY ROLL CALLS

1. Bottle Bill. This vote came on adoption of an initiative petition banning the use of non-returnable beverage bottles and cans. Failed, 85-146. H.4700. RC #77. May 3, 1976

2. Handgun Ban. This question was on adoption of an initiative petition banning the manufacture, sale, and private possession of handguns in Mass. Failed, 35 - 197. H.4204. RC #79. May 3, 1976

3. Flat Electric Rate. This vote occurred on the initiative petition imposing uniform electric rates for residential, commercial, and industrial electrical consumers. Failed, 49 - 182. H.4201. RC #78. May 3, 1976.

4. ERA. This question was on adoption of the state constitutional amendment providing that equality under the law shall not be abridged because of sex, race, color, religion, or national origin. Passed, 188 - 45. H.5319. RC #197. May 14, 1975.

5. Override Death Penalty Veto. This question was on overriding the governor veto of a bill restoring capital punishment for certain crimes in Massachusetts. A two-thirds vote is required. Passed over the Governor's objections. 166 - 54. H.5272. RC #5272. August 12, 1976.

6. Limit Furlough Eligibility. This bill would have limited the state correctional furlough program, preventing, for example, lifers from getting furloughs. Passed, 175 - 39. S.1605. RC#270. August 24, 1976.

7. Welfare Cuts. This question was on passing a bill reducing welfare benefits, including medical care for the poor and elderly. Passed, 198 - 30. H.6557. RC #336. August 13, 1975.

8. 76 Budget/Taxes. This vote was on the final adoption of the Fiscal Year 1976 budget including the taxes necessary to keep the budget balanced. Passed, 116 - 110. H.-700. RC #493. November 7, 1975.

9. Extend Rent Control. This vote was to give initial approval to legislation extending local option rent control, which would expire at the end of the year. Passed, 176 - 49. H.6815. RC #504. November 25, 1975.

10. Drug Price Posting. This vote was on passing a bill requiring the posting of presecription drug prices in pharmacies. Failed, 102 - 12. H.6117. RC #223. May 29, 1975.

11. 75 Bond Issue/Taxes. This vote occurred on the final adoption of a measure authorizing the borrowing of $450 million to cover the fiscal year 1975 budget deficit, and imposing taxes to pay off that bond. Passed, 121 - 113. H.6176. RC#246. June 5, 1975.

12. Abolish Governor's Council. This vote came on adoption of a constitutional amendment to abolish the Governor's council. Failed, 89 - 142. S.826. RC #199. May 14, 1975.

13. Limit School Committee Autonomy. This vote occurred on a motion to revive legislation defeated in committee that would allow cities and towns to reduce or delete items in school committees' budgets by a two-thirds vote. A "Y" vote is in favor of limiting such school committee fiscal autonomy. A "N" vote is in favor of maintaining the present statute. Failed, 70 - 151. H.3269. RC #60. April 20, 1976.

14. Lottery $ to Towns. This vote occurred on a motion to discharge from committee a measure restoring "Numbers Game" lottery revenue to the cities and towns. A "Y" vote would permit consideration of the bill. A "N" vote would keep the bill in committee. A two-thirds vote is required. Failed, 110 - 118. RC #219. July 19, 1976.

SPEAKER OF THE HOUSE
Thomas W. McGee
Twentieth Essex

9 Pine Road
Lynn, Massachusetts

Room 356
State House
Boston, Massachusetts

Born: May 24, 1924

Education: Lynn English High School; Boston University; Boston University School of Law, LL.B. '53.

Public Office: Massachusetts House of Representatives '63- ; Majority Leader, Speaker of the House '75-present; Lynn City Council, '56-'61, President '58-'59.

Role of the Speaker of the House: Elected by the majority party in the House, the office of Speaker is legislative, administrative and political. Legislatively, the Speaker presides at the daily sessions of the House. He also makes committee assignments, and controls the flow of legislation from committees to the floor of the House. Administratively, the Speaker is either partly or entirely responsible for the staffing and administrative and research support of the House. Politically, the Speaker is the House spokesman for the majority party which elects him.

Stance on Issues of Personal Priority:
1. Considers Jobs the top priority of the state
2. Favors Capital punishment
3. Supports organized labor
4. Supports Veteran's Programs
5. Opposes abortion

Leadership: McGee has been motivated largely by personal and party loyalty. As a strong supporter of the separation of powers, McGee has asserted the House position. McGee believes that his more conservative governmental style has been a major factor in the Commonwealth's struggle to regain fiscal stability.

.ANTONE S. AGUIAR, JR. (D)
.22 Hetherington Drive, Swansea 02777
.Thirteenth Bristol

State House
Room 42
727-7502

Born: Fall River, January 2, 1930
Profession: Lawyer

Education: Joseph Case High, Yale U., B.A. '52, Georgetown Law School, LL.B. '55

Public Office: Selectman '61-'69, Mass. House '65-

Committees: Banks and Banking, Chairman

Election Results 1976 Primary: A. Aguiar, Jr. (D) unopposed 791/blanks 194 - General: A. Aguiar, Jr. (D) unopposed 10,101/blanks 2,176 - Election Results 1974 Primary: A. Aguiar, Jr. (D) unopposed 978/blanks 219 - General: A. Aguiar, Jr. (D) 5,469/E. Bauville (R) 1,616/D. Doane (I) 1,245

Group Ratings: ADA 20% - AFL-CIO 64% - CLT 0% - CLUM 14% - CPPAX 25% - MLCT/MSA 25% - MTA 55%

Key Roll Calls:

1. Bottle Bill	N	8. 76 Budget/taxes	Y
2. Handgun Ban	N	9. Extend Rent Control	Y
3. Flat Electric Rate	N	10. Drug Prices	N
4. ERA	N	11. 75 Bond Issue/taxes	Y
5. Override Death Penalty Veto	Y	12. Abolish Governor's Council	N
6. Limit Furlough/Eligibility	NV	13. Limit School Comm. Autonomy	N
7. Welfare Cuts	Y	14. Lottery $ to towns	N

Thirteenth Bristol: Total Pop. 26,403 - Voters: Total 14,708 - Dem. 2,822 - Rep. 2,120 - Amer. 3 - Ind. 9,763

District Composition: Seekonk and Swansea

.THEODORE J. ALEIXO, JR. (D)
.10 Evergreen Drive, Taunton 02780
.Fourteenth Bristol

State House
Room 472
727-7660

Born: Taunton, August 23, 1942
Profession: Government

Education: Taunton Public Schools, Providence College, Boston University, B.A., Suffolk Law School. J.D.

Public Office: Democratic City Committee '70-'76, Mayor, '74-'75, Mass. House '69

Committees: Government Regulations, Vice- Chairman

Election Results 1976 Primary: T. Aleixo (D) unopposed 761/blanks 274 - General: T. Aleixo (D) 6,547/R. Studley (R) 2,955 - Election Results 1974 Primary: T. Aleixo (D) unopposed 1,534/blanks 634 - General: T. Aleixo (D) 6,027/W. Precourt (I) 2,050

Group Ratings: ADA 26% - AFL-CIO 90% - CLT 50% - CLUM 29% - CPPAX 34% - MLCT/MSA 57% - MTA 88%

Key Roll Calls:

1.	Bottle Bill	N	8.	76 Budget/taxes	Y
2.	Handgun Ban	N	9.	Extend Rent Control	Y
3.	Flat Electric Rate	N	10.	Drug Prices	N
4.	ERA	Y	11.	75 Bond Issue/taxes	Y
5.	Override Death Penalty Veto	Y	12.	Abolish Governor's Council	N
6.	Limit Furlough/Eligibility	Y	13.	Limit School Comm. Autonomy	N
7.	Welfare Cuts	Y	14.	Lottery $ to towns	Y

Fourteenth Brisol: Total Pop. 22,715 - Voters: Total 11,986 - Dem. 5,880 - Re. 1,480 - Amer. 2 - Ind. 4,624

District Composition: Includes pcts. A of Ward 2, all pcts. of Wards 3, 5, 7 and 8 of TAUNTON

.ALFRED ALMEIDA (D)
.194 Standish Avenue, Plymouth 02360
.Sixth Plymouth

State House
Room 134
727-2400

Born: Plymouth, October 5, 1931
Profession: Insurance-Real Estate Broker

Education: Plymouth H.S., Boston University

Public Office: Town Planning Board '64-'70, Mass. House '71-

Committees: Local Affairs

Election Results 1976 Primary: A. Almeida (D) unopposed 1,581/blanks 563 - General: A. Almeida (D) unopposed 8,940/blanks 5,435 - Election Results 1974 Primary: A. Almeida (D) unopposed 1,164/blanks 378 - General: A. Almeida (D) unopposed 6,149

Group Ratings: ADA 77% - AFL-CIO 60% - CLT 60% - CLUM 48% - CPPAX 65% MLCT/MSA 88% - MTA 89%

Key Roll Calls:

1.	Bottle Bill	Y	8.	76 Budget/taxes	N
2.	Handgun Ban	N	9.	Extend Rent Control	Y
3.	Flat Electric Rates	N	10.	Drug Prices	Y
4.	ERA	Y	11.	75 Bond Issue/taxes	Y
5.	Override Death Penalty Veto	Y	12.	Abolish Governor's Council	Y
6.	Limit Furlough/Eligibility	Y	13.	Limit School Comm. Autonomy	N
7.	Welfare Cuts	Y	14.	Lottery $ to towns	Y

Sixth Plymouth: Total Pop. 29,876 - Voters: Total 15,928 - Dem. 2,125 - Rep. 2,281 - Amer. 3 - Ind. 11,519

District Composition: Includes Pct. 1 of Bourne and the Town of Plymouth

.ROBERT B. AMBLER (D)
.36 Church Street, Weymouth 02188
.Sixth Norfolk

State House
Room 472
727-7660

Born: Braintree, January 4, 1927
Profession: Labor Representative

Education: Weymouth Public Schools, Newman Prep. School, University of Mass.

Public Office: Dem. Town Comm., Town Mtg. Member, Norfolk Co. Agric. H.S. Advisory Comm., Norfolk Co. Redistricting Comm., Selectman '73-'75, Mass. House '65-

Committees: Government Regulations, Chairman

Election Results 1976 Primary: R. Ambler (D) unopposed 1,834/blanks 578 - General: R. Ambler (D) unopposed 7,685/blanks 2,273 - Election Results 1974 Primary: R. Ambler (D) 2,287/all others 523 - General: R. Ambler (D) 4,148/C. Aizenstadt (R) 3,273

Group Ratings: ADA 26% - AFL-CIO 82% - CLT 0% - CLUM 32% - CPPAX 26% MLCT/MSA 17% - MTA 86%

Key Roll Calls:

1. Bottle Bill	N	8. 76 Budget/taxes	Y
2. Handgun Ban	N	9. Extend Rent Control	Y
3. Flat Electric Rate	N	10. Drug Prices	Y
4. ERA	Y	11. 75 Bond Issue/taxes	Y
5. Override Death Penalty Veto	Y	12. Abolish Governor's Council	N
6. Limit Furlough/Eligibility	Y	13. Limit School Comm. Autonomy	NV
7. Welfare Cuts	Y	14. Lottery $ to towns	N

Sixth Norfolk: Total Pop. - Voters: - Total 10,685 - Dem. 5,098 - Rep. 1,658 - Amer. 0 - Ind. 3,929

District Composition: Includes pcts. 2, 3, 6, 8 and 12 of the town of Weymouth

.CAROL C. AMICK (D)
.277 The Great Road, Bedford 01730
.Thirty Seventh Middlesex

State House
Room 473 F
727-2023

Born: Cleveland, Ohio
Profession: Legislator, former newspaper editor

Education: Iowa State University, B.S. (journalism, sociology)

Public Office: Charter Commission '73-'74, Dem. Town Comm. '72 - present, Publications Committee '73-present, Recodification Comm. '74-present, Mass. House '75-

Committees: Human Services and Elderly Affairs, Natural Resources and Agriculture

Election Results 1976 Primary: C. Amick (D) unopposed 1,389/blanks 381 - General: C. Amick (D) unopposed 8,495/blanks 2,964 - Election Results 1974 Primary C. Amick (D) 1,730/R. Frenier 1,375 - General: C. Amick (D) 4,557/M. Ellis (R) 2,314/R. Rimback 1,234

Group Ratings: ADA 91% - AFL-CIO 45% - CLT 60% - CLUM 90% - CPPAX 80% MLCT/MSA 100% - MTA 29%

Key Roll Calls:

1. Bottle Bill	Y	8. 76 Budget/taxes	N
2. Handgun Ban	N	9. Extend Rent Control	Y
3. Flat Electric Rate	N	10. Drug Prices	Y
4. ERA	Y	11. 75 Bond Issue/taxes	N
5. Override Death Penalty Veto	N	12. Abolish Governor's Council	Y
6. Limit Furlough/Eligibility	N	13. Limit School Comm. Autonomy	Y
7. Welfare Cuts	Y	14. Lottery $ to towns	Y

Thirty Seventh Middlesex: Total Pop. 23,758 - Voters: Total 12,239 - Dem. 4,147 - Rep. 2,381 - Amer. 4 - Ind. 3,707

District Composition: Includes pcts 7 and 10 of Billerica, pcts. 7 and 8 of Lexington, and the Town of Bedford

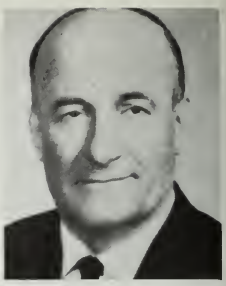

.PETER GEORGE ASIAF (D)
.29 Cherry Street, Brockton 02401
.Fifteenth Plymouth

State House
Room 247
727-2380

Born: Lebanon, August 15, 1905
Profession: Restaurateur

Education: Brockton Public Schools

Public Office: Mass. House '59-

Committees: Ways and Means

Election Results 1976 Primary: P. Asiaf (D) 2,186/S. Milutis 1,064 - General: P. Asiaf (D) unopposed 8,605/blanks 2,529 - Election Results 1974 Primary: P. Asiaf (D) unopposed 2,509/blanks 613 - General: P. Asiaf (D) unopposed 5,826

Group Ratings: ADA 18% - AFL-CIO 70% - CLT 0% - CLUM 14% - CPPAX 23% - MTA 50% - MLCT/MSA 25%

Key Roll Calls:

1.	Bottle Bill	N	8.	76 Budget/taxes	Y
2.	Handgun B an	N	9.	Extend Rent Control	Y
3.	Flat Electric Rate	N	10.	Drug Prices	N
4.	ERA	N	11.	75 Bond Issue/taxes	Y
5.	Override Death Penalty	Y	12.	Abolish Gover Council	N
6.	Limit Furlough/Eligibility	Y	13.	Limit School Comm. Autonomy	N
7.	Welfare Cuts	Y	14.	Lottery $ to towns	N

Fifteenth Plymouth: Voters: Total 11,777 - Dem. 6,837 - Rep. 1,537 - Amer. 4 - Ind. 3,399

District Composition: Includes pcts. A,C and D of Ward 6, pcts. A, C, D, and E of Ward 7 of BROCKTON and the town of Avon

.DENNIS J. BAKER (D)
.47 State Road East, Westminister 01473
.Second Worcester

State House
Room 22
727-5460

Born: August 19, 1948
Profession: Legislator

Education: Stonehill College, B.A. History, Suffolk University, J.D.

Public Office: Mass. House '77-

Committees: Human Services and Elderly Affairs

Election Results 1976 Primary: D. Baker (D) 1,315/F. Mikelk 933/D. Putnam 826 - General: D. Baker (D) 7,413/P. Quattrocliocchi 3,692

Questionnaire Results:

1. Three most important issues facing the 1977 legislature:
   1. High Taxes
   2. Unemployment
   3. Local Aid

2. Most important issue facing your district in 1977:
   1. Property Tax Relief

3. Two most important bills filed for 1977:
   1. 50% abatement in auto excise tax for drivers over 65
   2. Mandatory breakfast programs optional to local committees

4. Most important campaign issue:
   1. State mandated programs not funded causing property tax increases

5. Campaign expenditures: Primary - $1,000-2,499
   General - $1,000-2,499

6. Additional positions to be held during term:
   1. Democratic Committee, Westminster ('72-present)

7. Additional comments:

Second Worcester: Total Pop. 23,644--Voters: Total 12,594 - Dem. 4,095 - Rep. 2,206 - Amer. 1 - Ind. 6,292

District Composition: Includes the towns of Barre, Hardwick, Hubbardston, New Braintree, Oakham, Rutland, and Westminster and Templeton

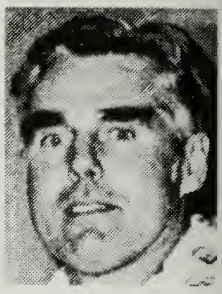

.STANLEY E. BARNICOAT (R)
.20 Rice Street, Middleboro 02346
.Eleventh Plymouth

State House
Room 26
727-8215

Born: February 5, 1927
Profession: Monument Dealer

Education: Hanover H.S., Navy Service Schools

Public Office: Finance Comm., Bd. of Selectman, Planning Bd. (Chm.), Mass. House

Committees: Election Laws; State Administration

Election Results 1976 Primary: S. Barnicoat (R) unopposed 676/blanks 44 -
General: S. Barnicoat (R) 6,431/G. Jones (D) 6,302

Questionnaire Results:

1. Three most important issues facing the 1977 legislature:
   1. High Taxes
   2. Pension Costs
   3. Boston Fiscal Crisis

2. Most important issue facing your district in 1977:
   1. Property Tax Relief

3. Two most important bills filed for 1977:
   1. Sunset Legislation
   2. Limiting legislature's ability to impose higher costs on cities and towns

4. Most important campaign issue:
   1. Lottery monies, gun control

5. Campaign expenditures: Primary - $1,000 or under
   General - $2,500-3,999

6. Additional positions to be held during term:
   1. President and Treasurer, Barnicoat Monument Co.

7. Additional comments:

Eleventh Plymouth: Total Pop. 28,311 - Voters: Total 15,015 - Dem. 3,387 - Rep. 3,980 - Amer. 30 - Ind. 7,618

District Composition: Includes pct. 1 of Duxbury, and the towns of Kingston, Middleborough, Plympton, and Rochester

.TIMOTHY A. BASSETT (D)
.29 Marianna Street, Lynn 01902
.Nineteenth Essex

State House
Room 26
727-8215

Born: Lynn, December 16, 1947
Profession: Teacher

Education: Salem State College, B.S., U. of New Hampshire, M.A. '75

Public Office: Mass. House '73-

Committees: Election Laws, Vice-Chairman, Urban Affairs

Election Results 1976 Primary: T. Bassett (D) unopposed 2,142/blanks 678 - General: T. Bassett (D) unopposed 7,849/blanks 2,011 - Election Results 1974 Primary T. Bassett (D) 2,578/Day 1,638 - General: T. Bassett (D) unopposed 5,642

Group Ratings: ADA 65% - AFL-CIO 55% - CLT 20% - CLUM 71% - CPPAX 53% - MLCT/MSA 25% - MTA 89%

Key Roll Calls:

1. Bottle Bill	Y	8. 76 Budget/taxes	N
2. Handgun Ban	Y	9. Extend Rent Control	Y
3. Flat Electric Rate	Y	10. Drug Prices	Y
4. ERA	Y	11. 75 Bond Issue/taxes	N
5. Override Death Penalty Veto	Y	12. Abolish Governor's Council	Y
6. Limit Furlough/Eligibility	Y	13. Limit School Comm. Autonomy	N
7. Welfare Cuts	Y	14. Lottery $ to towns	N

Nineteenth Essex: Voters: Total 11,884 - Dem. 6,959 - Rep. 1,645 - Amer. 4 - Ind. 3,276

District Composition: Includes all pcts. of Ward 2, and pcts, 4, 5, 6, 7, 8, 9, and 10 of Ward 3 of LYNN

.WILFRED P. BEAUCHESNE (D)
.13 Woodland Circle, Methuen 01844
.Twenty-Fourth Essex

State House
Room 473 B
727-5871

Born: Lawrence, September 3, 1923
Profession: Proprietor of Auto Driving School

Education: St. Ann's Grammar School, Lawrence H.S.

Public Office: Town Councillor, '72-'75, Mass. House '75-

Committees: Federal Financial Assistance; Public Safety

Election Results 1976 Primary: W. Beauchesne (D) 2,384/R. Burba 2,293 - General: W. Beauchesne (D) 4,114/R. Barbagello (R) 3,194 - Election Results 1974 Primary: W. Beauchesne (D) 2,792/Hebbelinck 1,732 - General: W. Beauchesne (D) 3,913/R. Barbagello (R) 3,079

Group Ratings: ADA 26% -AFL-CIO 91% - CLT 20% - CLUM 19% - CPPAX 39% - MLCT/MSA 25% - MTA 78%

Key Roll Calls:

1. Bottle Bill	N	8. 76 Budget/taxes	N
2. Handgun Ban	N	9. Extend Rent Control	Y
3. Flat Electric RAte	N	10. Drug Prices	Y
4. ERA	Y	11. 75 Bond Issue/taxes	N
5.Override Death Penalty Veto	Y	12. Abolish Governor's Council	N
6. Limit Furlough/Eligbility	Y	13. Limit School Comm. Autonomy	N
7. Welfare Cuts	Y	14. Lottery $ to towns	N

Twenty-Fourth Essex: Total Pop. 24,420 - Voters: Total 10,931 - Dem. 7,543 - Rep. 1,236 - Amer. 0 - Ind. 2,152

District Composition: Includes pcts. 1 and 2 of Ward 2, pcts. 1 and 2 of Ward 3, pct. 1 of Ward 4, and all pcts. of Ward 5 of LAWRENCE, and pct. 4 of Methuen

.LOUIS P. BERTONAZZI (D)
.16 Coolidge, Road, Milford 01757
.Nineteenth Worcester

State House
Room 130
727-8137

Born: Milford, October 9, 1933
Profession: Youth Service Director

Education: Milford H.S., Tufts University B.A., Suffolk University M.A.Ed., Boston College (advanced graduate study)

Public Office: Bd. of Selectmen (5 terms, Chm. 3 terms), Blackstone Valley Economic Opportunity Council (Chm.), Mass. House '69-

Committees: Health Care, Chairman

Election Results 1976 Primary: L. Bertonazzi (D) 3,299/J. Harris (D) 910 - General: L. Bertonazzi (D) unopposed 10,068/blanks 2,554 - Election Results 1974 Primary: L. Bertonazzi (D) unopposed 3,034/blanks 797 - General: L. Bertonazzi (D) 7,257/D. DeCapua (I) 828

Group Ratings: ADA 45% - AFL-CIO 45% - CLT 0% - CLUM 47% - CPPAX 45% - MLCT/MSA 29% - MTA 75%

Key Roll Calls:

1.	Bottle Bill	N	8.	76 Budget/taxes	Y
2.	Handgun Ban	N	9.	Extend Rent Control	Y
3.	Flat Electric Rate	N	10.	Drug Prices	Y
4.	ERA	Y	11.	75 Bond Issue/Taxes	Y
5.	Override Death Penalty Veto	N	12.	Abolish Governor's Council	Y
6.	Limit Furlough/Eligibility	Y	13.	Limit School Comm. Autonomy	N
7.	Welfare Cuts	Y	14.	Lottery $ to towns	N

Nineteenth Worcester: Total Pop. 27,143 - Voters: Total 13,188 - Dem. 6,312 - Rep. 2,381 - Amer 1 - Ind. 4,494

District Composition: Includes the towns of Milford and Upton

.FRANCIS BEVILACQUA (D)
.15 Day Street, Haverhill 01830
.Fifteenth Essex

State House
Room 247
727-2380

Born: Haverhill, August 12, 1923
Profession: General Sales Manager

Education: St. James School

Committees: Ways and Means

Public Office: Welfare Commission (3 years, Chm. 1 year), Dem. State Committee '56-'68 (V. Chm. '60-'68), Mass. House '59-

Election Results 1976 Primary: F. Bevilacqua (D) unopposed 1,886/blanks 694 - General: F. Bevilacqua (D) 7,392/P. Caza 2,826 - Election Results 1974 Primary: F. Bevilacqua (D) unopposed 1,852/blanks 638 - General: F. Bevilacqua (D) unopposed 5,625

Group Ratings: ADA 12% - AFL-CIO 91% - CLT 0% - CLUM 15% - CPPAX 45% - MLCT/MSA 25% - MTA 44%

Key Roll Calls:

1.	Bottle Bill	N	8.	76 Budget/taxes	N
2.	Handgun Ban	N	9.	Extend Rent Control	Y
3.	Flat Electric Rate	N	10.	Drug Prices	N
4.	ERA	N	11.	75 Bond Issue/taxes	N
5.	Override Death Penalty Veto	Y	12.	Abolish Governor's Council	N
6.	Limit Furlough/Eligibility	Y	13.	Limit School Comm. Autonomy	N
7.	Welfare Cuts	Y	14.	Lottery $ to towns	N

Fifteenth Essex: Voters: Total 14,930 - Dem. 5,868 - Rep. 2,157 - Amer. 1 - Ind. 6,904

District Composition: Includes Wards 3, 5 and 7 of HAVERHILL

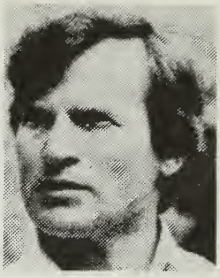

.WALTER BICKFORD (D)
.212 South Street, So. Berlin 01549
.Seventeenth Worcester

State House
Room 166
727-1250

Born: February 16, 1942
Profession: Legislator

Education: U. Mass., B.S. Civil Engineering, Wentworth Inst., Assoc. in Civil Engineering, U. of Alaska, Wildlife and Forestry Management

Public Office: Selectmen (8 years), Planning Board, Mass. House '77-

Committees: Energy

Election Results 1976 Primary: W. Bickford (D) 970/F. Consiglio 830 -
General: W. Bickford (D) 6,438/R. Reynolds 5,789/E. Krefetz (I) 255

Questionnaire Results:

1. Three most important issues facing the 1977 legislature:
   1. Social Service Delivery
   2. Pension Costs
   3. Local Aid

2. Most important issue facing your district in 1977:
   1. Land Use Planning

3. Two most important bills filed for 1977:
   1. Circuitbreaker tax relief for elderly
   2. --

4. Most important campaign issue:
   1. Full time devotion to job

5. Campaign expenditures: Primary - $1,000-2,499
   General - $4,000-5,999

6. Additional positions to be held during term:
   1. Selectman

7. Additional comments:
   "Good land use policy is economically as well as environmentally sound. Improper land use will result in the most costly problems a rural community can face...We must alter our consumption patterns, control population, and reassess our goals."

Seventeenth Worcester: Total Pop. 27,099 - Voters: Total 12,541 - Dem. 2,607 - Amer. 0 - Rep. 2,955 - Ind. 6,979

District Composition: Includes the towns of Berlin, Bolton, Boxboro, Lancaster, Harvard, and Lancaster

.BELDEN G. BLY, Jr. (R)
.46 Auburn Street, Saugus 01906
.Eleventh Essex

State House
Room 251
727-2351

Born: Malden, September 29, 1914
Profession: Teacher-Lawyer

Education, Dartmouth, Harvard, Northeastern, B.U., Suffolk Law School A.B., Ed.M., J.D.

Public Office: Mass. House '49-

Committees: Rules; Federal Financial Assistance

Election Results 1976 Primary: B. Bly (R) unopposed 671/blanks 101 - General: B. Bly (R) 6,644/J. Gould (D) 5,129/P. Pignato (I) 517 - Election Results 1974 Primary: B. Bly (R) unopposed 637/blanks 144 - General: B. Bly (R) 5,131/J. Gould (D) 4,062

Group Ratings: ADA 38% - AFL-CIO 88% - CLT 80% - CLUM 30% - CPPAX 38% - MLCT/MSA 75% - MTA 100%

Key Roll Calls:

1.	Bottle Bill	N	8.	76 Budget/taxes	N
2.	Handgun Ban	N	9.	Extend Rent Control	Y
3.	Flat Electric Rate	N	10.	Drug Prices	Y
4.	ERA	Y	11.	75 Bond Issue/taxes	N
5.	Override Death Penalty Veto	N	12.	Abolish Governors Council	Y
6.	Limit Furlough/Eligibility	Y	13.	Limit School Comm. Autonomy	N
7.	Welfare Cuts	Y	14.	Lottery $ to towns	Y

Eleventh Essex: Total Pop. 24,716 - Voters: Total 13,302 - Dem. 4,973 - Rep. 2,287 - Amer. 0 - Ind. 6,042

District Composition: Includes the town of Saugus

.RAYMOND J. BOFFETTI (D)
.10 Johnson Street, Taunton 02780
.Fifteenth Bristol

State House
Room 481
727-8564

Born: Taunton, June 10, 1924
Profession: Plumber

Education: Taunton Public Schools, Msgr. James Coyle H.S.

Public Office: School Committee, Mass. House '73-

Committees: Rules; Election Laws; Federal Financial Assistance, Vice-Chairman

Election Results 1976 Primary: R. Boffetti (D) unopposed 549/blanks 225 - General: R. Boffetti (D) 5,986/J. Freelove (R) 5,063 - Election Results 1974 Primary: R. Boffetti (D) unopposed 1,093/blanks 342 - General: R. Boffetti (D) unopposed 6,058

Group Ratings: ADA 15% - AFL-CIO 91% - CLT 20% - CLUM 10% - CPPAX 28% - MLCT/MSA 57% - MTA 89%

Key Roll Calls:

1.	Bottle Bill	N	8.	76 Budget/taxes	Y
2.	Handgun Ban	N	9.	Extend Rent Control	Y
3.	Flat Electric Rate	N	10.	Drug Prices	N
4.	ERA	N	11.	75 Bond Issue/taxes	Y
5.	Override Death Penalty Veto	Y	12.	Abolish Governor's Council	N
6.	Limit Furlough/Eligibility	Y	13.	Limit School Comm. Autonomy	N
7.	Welfare Cuts	NV	14.	Lottery $ to towns	N

Fifteenth Bristol: Total Pop. 26,442 - Voters: Total 13,892 - Dem. 4,506 - Rep. 2,633 - Amer. 5 - Ind. 6,748

District Composition: Includes all pcts. of Ward 1, pct. B of Ward 2, and all pcts. of Wards 4 and 6 of TAUNTON and the town of Rehoboth

.ROBERT J. BOHIGIAN (D)
.17 Converse Street, Worcester 01605
.Twenty First Worcester

State House
Room 247
727-2380

Born: Worcester, July 22, 1924
Profession: Legislator

Education: Sacred Heart Academy, Commerce H.S., Worcester Junior College

Public Office: Mass. House '59-

Committees: Ways and Means

Election Results 1976 Primary: R. Bohigian (D) unopposed 2,241/blanks 649 - General: R. Bohigian (D) unopposed 5,932/blanks 2,009 - Election Results 1974 Primary: R. Bohigian (D) unopposed 2,801/blanks 688 - General: R. Bohigian (D) unopposed 5,097

Group Ratings: ADA 17% - AFL-CIO 82% - CLT 0% - CLUM 10% - CPPAX 23% - MLCT/MSA 38% - MTA 67%

Key Roll Calls:

1. Bottle Bill	N	8. 76 Budget/taxes	Y
2. Handgun Ban	N	9. Extend Rent Control	Y
3. Flat Electric Rate	N	10. Drug Prices	N
4. ERA	Y	11. 75 Bond Issue/taxes	N
5. Override Death Penalty Veto	Y	12. Abolish Governor's Council	N
6. Limit Furlough/Eligibility	Y	13. Limit School Comm. Autonomy	N
7. Welfare Cuts	Y	14. Lottery $ to towns	N

Twenty First Worcester: Total Pop. 19,978 - Voters: 9,548 - Dem. 4,751 - Rep. 2,143 - Amer. 0 - Ind. 2,654

District Composition: Includes pcts 1, 2, 3, 4, 6 and 8 of Ward 2, and pcts. 1, 2, 3, and 4 of Ward 3 of WORCESTER.

.ROYAL L. BOLLING, JR. (D)
.722 Morton Street, Boston 02126
.Fifteenth Suffolk

State House
Room 166
727-1250

Born: Boston, May 1, 1944
Profession: Real Estate Broker

Education: Dorchester H.S., Boston University, Suffolk University

Public Office: Mass. House '73-

Committees: Banks and Banking, Energy

Election Results 1976 Primary: R. Bolling (D) unopposed 895/blanks 572 - General: R. Bolling (D) unopposed 1,919/blanks 1,495 - Election Results 1974 Primary: R. Bolling (D) 649 - West 531 - General: R. Bolling (D) unopposed 1,389

Group Ratings: ADA 90% - AFL-CIO 40% - CLT 0% - CLUM 95% - CPPAX 71% - MLCT/MSA 43% - MTA 57%

Key Roll Calls:

1. Bottle Bill	N	8. 76 Budget/taxes	Y
2. Handgun Ban	Y	9. Extend Rent Control	Y
3. Flat Electric Rate	Y	10. Drug Prices	Y
4. ERA	NV	11. 75 Bond Issue/taxes	Y
5. Override Death Penalty Veto	N	12. Abolish Governor's Council	NV
6. Limit Furlough/Eligibility	N	13. Limit School Comm. Autonomy	N
7. Welfare Cuts	N	14. Lottery $ to towns	Y

Fifteenth Suffolk: Total Pop. 23,866 - Voters: 5,708 - Dem. 3,562 - Rep. 291 - Amer. 0 - Ind. 1,855

District Composition: Includes pcts, 2, 4, 5, 10, 12, 13 and 14 of Ward 14 and pcts. 1 of Ward 17 of BOSTON

.GEORGE J. BOURQUE (D)
.15 Benoit Street, Fitchburg 01420
.Fifteenth Worcester

State House
Room 134
727-2400

Born: Joggins, Nova Scotia, January 19, 1913
Profession: Government

Education: Fitchburg Public Schools, Silver Wings Flying School

Public Office: Park Comr., City Council (2 years), Mayor (8 years), Pres. Mass. Mayor's Assn. (1 year), Ward Two Dem. Comm. (Chmn.) '68-'70, Mass. House '69-

Election Results 1976 Primary: G. Bourque (D) unopposed 1,190/blanks 204 - General: G. Bourque (D) unopposed 8,813/blanks 1,406 - Election Results 1974 Primary: G. Bourque (D) unopposed 2,354/blanks 399 - General: G. Bourque (D) unopposed 6,877

Group Ratings: ADA 29% - AFL-CIO 64% - CLUM 14% - CPPAX 47% - CLT 60% - MLCT/MSA 88% - MTA 89%

Key Roll Calls:

1. Bottle Bill	N	8. 76 Budget/taxes	N
2. Handgun Ban	N	9. Extend Rent Control	Y
3. Flat Electric Rate	N	10. Drug Prices	N
4. ERA	Y	11. 75 Bond Issue/taxes	N
5. Override Death Penalty Veto	Y	12. Abolish Governor's Council	N
6. Limit Furlough/Eligibility	Y	13. Limit School Comm. Autonomy	N
7. Welfare Cuts	Y	14. Lottery $ to towns	Y

Fifteenth Worcester: Total Pop. 20,256 - Voters: 12,290 - Dem. 5,403 - Rep. 883 - Amer.0 - Ind. 6,004

District Composition: Includes all pcts of Wards 1, 2, and 3 of FITCHBURG.

.THOMAS F. BROWNELL (D)
.15 Moreland Road, Quincy 02169
.Second Norfolk

State House
Room 237
727-4646

Born: Boston, March 25, 1940
Profession: Lecturer in Government and Law

Education: Quincy Public Schools, Suffolk Univer., Suffolk Law, B.U. Graduate Tax Program, Harvard University Graduate School

Public Office: Dem. Ward 1 Comm., Ass't. Attorney General '69-'71, Mass House '71-

Committees: Taxation; Education

Election Results 1976 Primary: T. Brownell (D) unopposed 2,598/blanks 752 - General: T. Brownell (D) unopposed 9,237/blanks 2,549 - Election Results 1974 Primary: T. Brownell (D) 3,457/F. Sisti 766 - General: T. Brownell (D) unopposed 7,349

Group Ratings: ADA 47% - AFL-CIO 70% - CLT 40% - CLUM 48% - CPPAX 42% - MLCT/MSA 75% - MTA 89%

Key Roll Calls:

1. Bottle Bill	Y	8. 76 Budget/taxes	N
2. Handgun Ban	Y	9. Extend Rent Control	Y
3. Flat Electric Rate	N	10. Drug Prices	NV
4. ERA	Y	11. 75 Bond Issue/taxes	Y
5. Override Death Penalty Veto	Y	12. Abolish Governor's Council	Y
6. Limit Furlough/Eligibility	Y	13. Limit School Comm. Autonomy	N
7. Welfare Cuts	Y	14. Lottery $ to towns	Y

Second Norfolk: Total Pop. 25,650 - Voters: Total 13,314 - Dem. 7,536 - Rep. 2,224 - Amer. 0 - Ind. 3,554

District Composition: Includes all pcts. of Ward 1, pcts. 3 and 4 of Ward 3 of QUINCY.

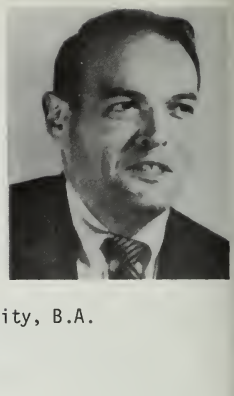

.ROBERT C. BUELL (R)
.Woodcrest Road, Boxford 01921
.Twelfth Essex

State House
Room 166
727-1250

Born: Boston, April 23, 1931
Profession: Insurance Broker

Education: Wellesley H.S., Union College, Boston University, B.A.

Public Office: Boxford Finance Comm., Mass. House '69-

Committees: Energy; Health Care

Election Results 1976 Primary: R. Buell (R) unopposed 1,206/blanks 198 - General: R. Buell (R) 6,841/T. Sinkiewicz (I) 3,973/P. Hadley (L) 496 - Election Results 1974 Primary: R. Buell (R) unopposed 2,296/ blanks 323 - General: R. Buell (R) 4,334/R. Sinkiewicz (I) 3,696

Group Ratings: ADA 37% - AFL-CIO 2Z% - CLT 100% - CLUM 43% - CPPAX 42% - MLCT/MSA 100% - MTA 22%

Key Roll Calls:

1.	Bottle Bill	Y	8.	76 Budget/taxes	N
2.	Handgun Ban	N	9.	Extend Rent Control	N
3.	Flat Electric Rate	N	10.	Drug Prices	N
4.	ERA	Y	11.	75 Bond Issue/taxes	N
5.	Override Death Penalty Veto	Y	12.	Abolish Governor's Council	Y
6.	Limit Furlough/Eligibility	Y	13.	Limit School Comm. Autonomy	Y
7.	Welfare Cuts	Y	14.	Lottery $ to towns	Y

Twelfth Essex: Total Pop. 23,543 - Voters: Total 12,083 - Dem. 2,142 - Rep. 3,3 Amer. 0 - Ind. 6,592

District Composition: Inlcudes pct. 8 of Danvers, and the towns of Boxford, Hamilton, Middleton, and Topsfield

.DORIS BUNTE (D)
.120 Humboldt Avenue, Boston 02119
.Ninth Suffolk

State House
Room 251
727-2351

Born: New York, N.Y., July 2, 1933
Profession: Legislator

Education: New York City Public Schools, Boston University, Metropolitan College, University of Massachusetts (Amherst) Masters program in Education, Suffolk University, '75-'76 Loeb Fellow, Harvard Grad. School of Design

Public Office: Mass. House '73-

Committees: Rules; Human Services and Elderly Affairs

Election Results 1976 Primary: D. Bunte (D) 1,294/R. Coleman 741 - General: D. Bunte (D) 4,149/T. Wheaton (R) 157/Q. Henderson (I) 230 - Election Results 1974 Primary: D. Bunte (D) 1,357/R. Coleman 409 - General: D. Bunte (D) unopposed 2,610

Group Ratings: ADA 100% - AFL-CIO 22% - CLT 25% - CLUM 100% - CPPAX 88% - MLCT/MSA 72% - MTA 67%

Key Roll Calls:

1. Bottle Bill	Y	8. 76 Budget/taxes	N
2. Handgun Ban	Y	9. Extend Rent Control	Y
3. Flat Electric Rate	Y	10. Drug Prices	Y
4. ERA	Y	11. 75 Bond Issue/taxes	Y
5. Override Death Penalty Veto	N	12. Abolish Governor's Council	Y
6. Limit Furlough/Eligibility	N	13. Limit School Comm. Autonomy	N
7. Welfare Cuts	N	14. Lottery $ to towns	N

Ninth Suffolk: Total Pop. 21,200 - Voters: Total 8,036 - Dem. 4,890 - Re. 917 - Amer. 1 - Ind. 2,139

District Composition: Includes pct. 7 of Ward 8 and all pcts of Ward 12 of BOSTON

.KEVIN M. BURKE (D)
.43 Cross Street, Beverly 01015
.Fourth Essex

State House
Room 38
727-5886

Born: Somerville, December 7, 1946
Profession: Attorney

Education: Beverly Schools, University of Connecticut '68, Boston College Law School '71

Public Office: Mass. House '75-

Committees: Judiciary; State Admnnistration

Election Results 1976 Primary: K. Burke (D) unopposdd 1,463/blanks 468 - General: K. Burke (D) unopposed 8,791/blanks 3,002 - Election Results 1974 Primary: K. Burke (D) 1,369/L. McCarthy, Jr. 839/C. Grimes 738 - General: K. Burke (D) 5,442/T. Bussone (R) 3,618

Group Ratings: ADA 83 % - AFL-CIO 40 % - CLT 20 % - CLUM 95 % - CPPAX 67 MLCT/MSA 63 % - MTA 0 %

Key Roll Calls:

1.	Bottle Bill	Y	8.	76 Budget/taxes	Y
2.	Handgun Ban	N	9.	Extend Rent Control	Y
3.	Flat Electric Rate	NV	10.	Drug Prices	Y
4.	ERA	Y	11.	75 Bond Issue/taxes	Y
5.	Override Death Penalty Veto	N	12.	Abolish Governor's Council	Y
6.	Limit Furlough/Eligibility	Y	13.	Limit School Comm. Autonomy	Y
7.	Welfare Cuts	Y	14.	Lottery $ to towns	N

Fourth Essex: Total Pop. 27,728 - Voters: Total 13,342 - Dem. 3,487 - Rep. 3,637 - Amer. 0 - Ind. 6,218

District Composition: Includes all pcts. of Wards 1, 2, 3 and 4 and pct. 2 of Ward 6 of BEVERLY

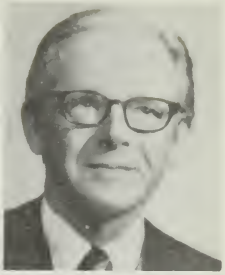

.WALTER T. BURKE (D)
.55 Walnut Street, Natick 01760
.Fifty-Fourth Middlesex

State House
Room 489
727-5402

Born: Natick, August 5, 1911
Profession: Lawyer

Education: Natick Public Schools, Harvard College, A.B., Harvard Law School, LL.B.

Public Office: Mass. House '59-

Committees: Federal Financial Assistance

Election Results 1976 Primary: Walter Burke (D) unopposed 1,494/blanks 404 General: W. Burke (D) unopposed 7,810/blanks 2,590 - Election Results 1974 Primary: W. Burke (D) unopposed 1,732/blanks 525 - General: W. Burke (D) unopposed 5,486

Group Ratings: ADA 58% - AFL-CIO 36% - CLT 80% - CLUM 48% - CPPAX 47% - MLCT/MSA 88% - MTA 49%

Key Roll Calls:

1.	Bottle Bill	Y	8.	76 Budget/taxes	N
2.	Handgun Ban	N	9.	Extend Rent Control	Y
3.	Flat Electric Rate	N	10.	Drug Prices	Y
4.	ERA	N	11.	75 Bond Issue/taxes	N
5.	Override Death Penalty Veto	Y	12.	Abolish Governor's Council	Y
6.	Limit Furlough/Eligibility	Y	13.	Limit School Comm. Autonomy	Y
7.	Welfare Cuts	Y	14.	Lottery $ to towns	Y

Fifty-Fourth Middlesex: Voters: Total 11,106 - Dem. 4,575 - Rep. 1,570 - Amer. 0 - Ind. 4,961

District Composition: Includes pct. 10 of Framingham and pcts. 1, 2, 4, 7 and 8 of Natick

.JOHN A. BUSINGER (D)
.33 St. Paul St., Brookline 02146
.Twenty-First Norfolk

State House
Room 26
727-8215

Born: Cleveland, Ohio, February 5, 1945
Profession: Legislator

Education: Boston College, A.B. '67, Boston College Law School

Public Office: Town Meeting Member, Mass. House '71-

Committees: Election Laws; Local Affairs; Urban Affairs

Election Results 1976 Primary: J. Businger (D) unopposed 1,596/blanks 1,026 General: J. Businger (D) unopposed 7,798/blanks 4,156 - Election Results 1974 Primary: J. Businger (D) 2,838/M. Wallace 1,272 - General: J. Businger (D) unopposed 6,256

Group Ratings: ADA 100% - AFL-CIO 64% - CLT 0% - CLUM 100% - CPPAX 92% - MLCT/MSA 25% - MTA 89%

Key Roll Calls:

1.	Bottle Bill	Y	8.	76 Budget/taxes	N
2.	Handgun Ban	Y	9.	Extend Rent Control	Y
3.	Flat Electric Rate	Y	10.	Drug Prices	Y
4.	ERA	Y	11.	75 Bond Issue/taxes	Y
5.	Override Death Penalty Veto	N	12.	Abolish Governor's Council	Y
6.	Limit Furlough/Eligibility	N	13.	Limit School Comm. Autonomy	N
7.	Welfare Cuts	N	14.	Lottery $ to towns	N

Twenty-First Norfolk: Total Pop. 21,960 - Voters: Total 11,799 - Dem. 6,158 - Rep. 1,915 - Amer. 0 - Ind. 3,726

District Composition: Includes pcts. 1, 2, 3, 4, 5, 6, and 8 of Brookline

.SEAN FRANCIS CAHILLANE (D)
.141 Phoenix Terrace, Springfield 01104
.Eleventh Hampden

State House
Room 446
727-5374

Born: Springfield, February 9, 1951
Profession: Legislator

Education: Cathedral H.S. (Springfield), Stonehill College, B.A.

Public Office: Mass. House '75-

Committees: Rules; Energy; Transportation

Election Results 1976 Primary: S. Cahillane (D) unopposed 1,720/blanks 637 - General: S. Cahillane (D) unopposed 5,835/blanks 2,920 - Election Results 1974 Primary: S. Cahillane (D) 1,613/J. Bowler 918/J. Martin 852/J. Sullivan, Jr. 1,170 - General: S. Cahillane (D) 4,878/T. Swank (R) 820

Group Ratings: ADA 41% - AFL-CIO 64% - CLT 0% - CLUM 38% - CPPAX 43% - MLCT/MSA 25% - MTA 57%

Key Roll Calls:

1.	Bottle Bill	Y	8.	76 Budget/taxes	NV
2.	Handgun Ban	N	9.	Extend Rent Control	Y
3.	Flat Electric Rate	Y	10.	Drug Prices	N
4.	ERA	Y	11.	75 Bond Issue/taxes	Y
5.	Override Death Penalty Veto	N	12.	Abolish Governor's Council	N
6.	Limit Furlough/Eligibility	Y	13.	Limit School Comm. Autonomy	N
7.	Welfare Cuts	Y	14.	Lottery $ to towns	N

Eleventh Hampden: Total Pop. 20,972 - Voters: Total 11,219 - Dem. 7,194 - Rep. 989 - Amer. 0 - Ind. 3,036

District Composition: Includes pcts. C, E, F, G, K and L of Ward 2 and pcts. A, B, and K of Ward 8 of SPRINGFIELD.

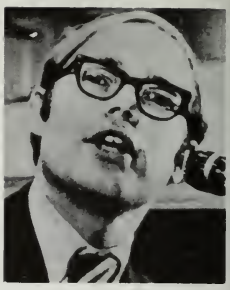

.HOWARD C. CAHOON, JR (R)
.Sears Point Road, Chatham 02633
.Second Barnstable

State House
Room 137
727-2396

Born: Hyannis, January 19, 1945
Profession: Legislator

Education: Harwich H.S., The Tilton School, Tufts, University A.B., '68, Boston University School of Law, J.D. '73

Public Office: Mass. House '71-

Committees: Federal Financial Assistance, Judiciary

Election Results 1976 Primary: H. Cahoon (R) unopposed 845/blanks 63 - General: H. Cahoon (R) 13,009/A. Weld Harrington (I) 3,973 -Election Results 1974 Primary: H. Cahoon (R) unopposed 2,777/blanks 397 - General H. Cahoon (R) unopposed 9,974

Group Ratings: ADA 21% - AFL-CIO 55% - CLT 80% - CLUM 20% - CPPAX 28% - MLCT/MSA 100% - MTA 11%

Key Roll Calls:

1.	Bottle Bill	Y	8.	76 Budget/taxes	N
2.	Handgun Ban	N	9.	Extend Rent Control	N
3.	Flat Electric Rate	N	10.	Drug Prices	N
4.	ERA	Y	11.	75 Bond Issue/taxes	N
5.	Override Death Penalty Veto	Y	12.	Abolish Governor's Council	N
6.	Limit Furlough/Eligibility	Y	13.	Limit School Committee Auton.	Y
7.	Welfare Cuts	Y	14.	Lottery $ to towns	Y

Second Barnstable: Total Pop. 32,041 - Voters: Total 20,764 - Dem. 3,041 - Rep. 6,734 - Amer. 2 - Ind. 10,987

District Composition: Includes Chatham, Eastham, Harwich, Orleans, Provincetown, Truro, and Wellfleet

.FRED F. CAIN (D)
.19 Clark Street, Wilmington 01887
.Thirty-Sixth Middlesex

State House
Room 247
727-2380

Born: Arlington, November 5, 1909
Profession: Legislator

Education: Woburn Public Schools, Bryant and Stratton Commercial College

Public Office: Mass. House '65

Committees: Ways and Means

Election Results 1976 Primary: F. Cain (D) unopposed 1,346/blanks 427 General: F. Cain (D) unopposed 7,636/blanks 2,532 - Election Results 1974 Primary: F. Cain (D) unopposed 1,515/blanks 445 - General: F. Cain (D) unopposed 5,185

Group Ratings: ADA 18% - AFL-CIO 70% - CLT 20% - CLUM 17% - CPPAX 22% - MLCT/MSA 50% - MTA 57%

Key Roll Calls:

1.	Bottle Bill	N	8.	76 Budget/taxes	Y
2.	Handgun Ban	N	9.	Extend Rent Control	NV
3.	Flat Electric Rate	N	10.	Drug Prices	N
4.	ERA	Y	11.	75 Bond Issue/taxes	Y
5.	Override Death Penalty Veto	Y	12.	Abolish Governor's Council	N
6.	Limit Furlough/Eligibility	Y	13.	Limit School Comm. Autonomy	Y
7.	Welfare Cuts	Y	14.	Lottery $ to towns	N

Thirty-Sixth Middlesex: Total Pop. 24,923 - Voters: Total 10, 807 - Dem. 4,508 - Rep. 1,263 - Amer. 0 - Ind. 5,036

District Composition: Includes pcts. 11 and 12 of Billerica and the town of Wilmington

.ELEANOR M. CAMPOBASSO (D)
.15 University Road, Arlington 02174
.Tenth Middlesex

State House
Room 43
727-7676

Born: Lawrence, August 10, 1923
Profession: Housewife, Former School Traffic Supervisor

Education: St. Mary's Academy

Public Office: Town Meeting Member (14 years) (Chmn. '62'68), Dem. Town Comm., Dem. State Comm., Mass. House '65-

Committees: Banks and Banking; Commerce and Labor

Election Results 1976 Primary: E. Campobasso (D) unopposed 4,204/blanks 1,005 - General: E. Campobasso (D) unopposed 9,623/blanks 2,560 - Election Results 1974 Primary: E. Campobasso (D) 3,088/J. Daly 2,151 - General: E. Campobasso (D) 6,917/E. Murphy III (R) 2,041

Group Ratings: ADA 18% - AFL-CIO 82% - CLT 60% - CLUM 10% - CPPAX 35% - MLCT/MSA 75% - MTA 100%

Key Roll Calls:

1.	Bottle Bill	Y	8.	76 Budget/taxes	N
2.	Handgun Ban	N	9.	Extend Rent Control	Y
3.	Flat Electric Rate	Y	10.	Drug Prices	N
4.	ERA	Y	11.	75 Bond Issue/taxes	N
5.	Override Death Penalty Veto	Y	12.	Abolish Governor's Council	N
6.	Limit Furlough/Eligibility	Y	13.	Limit School Comm. Autonomy	N
7.	Welfare Cuts	Y	14.	Lottery $ to towns	Y

Tenth Middlesex: Total Pop. 21,529 - Voters: Total 12,374 - Dem. 7,108 - Rep. 1,528 - Amer. 0 - Ind. 3,738

District Composition: Includes pcts. 5, 7, 9, 11, 13, 15, 17, 19, and 21 of Arlington

.ANDREW H. CARD, JR. (R)
.221 North Franklin Street, Holbrook 02343
.Eighth Norfolk

State House
Room 448
727-2375

Born: Brockton, May 10, 1947
Profession: Legislator

Education: Holbrook Public School, United States Merchant Marine Academy, Univ. of South Carolina

Public Office: Planning Bd. '71-'76 (chm. '73-'76), Permanent School Building Comm. (Sec'ty. '71-'76), Rep. Town Comm. (Chm. '72-present), Town Meeting Member, Rep. State Comm., '76-present, Mass. House '75-

Committees: Assistant Minority Whip

Election Results 1976 Primary: A. Card (R) unopposed 358/blanks 11 - General: A. Card (R) 7,972/F. McGaughey (D) 3,428 - Election Results 1974 Primary: A. Card (R) unopposed 645/blanks 127 - General: A. Card (R) 5,557/R. Fraiser (D) 3,181

Group Ratings: ADA 43% - AFL-CIO 27% - CLT 80% - CLUM 52% - PPAX 41% - MLCT/MSA 75% - MTA 22%

Key Roll Calls:

1. Bottle Bill	Y	8. 76 Budget/taxes	N
2. Handgun Ban	N	9. Extend Rent Control	N
3. Flat Electric Rate	N	10. Drug Prices	N
4. ERA	Y	11. 75 Bond Issue/taxes	N
5. Override Death Penalty Veto	Y	12. Abolish Governor's Council	Y
6. Limit Furlough/Eligibility	Y	13. Limit School Comm. Autonomy	N
7. Welfare Cuts	Y	14. Lottery $ to towns	Y

Eighth Norfolk: Total Pop. 24,100 - Voters: Total 12,148 - Dem. 6,087 - Rep. 1,576 - Amer. 1 - Ind. 4,484

District Composition: Includes pcts. 2, 9, 10 and 12 of Braintree and Holbrook

.WILLIAM A. CAREY (D)
.92 Holyoke Street, Easthampton 01027
.Second Hampshire

State House
Room 254
727-4900

Born: Boston, January 28, 1920
Profession: Claims Adjuster

Education: Boston English H.S., Attended Suffolk Law School

Public Office: Town Meeting Member (9 years), Mass. House '75 -

Committees: Insurance; Public Safety

Election Results 1976 Primary: W. Carey (D) 2,974/W. Bruneau 537 - General: W. Carey (D) unopposed 11,050/blanks 2,527 - Election Results 1974 Primary: W. Carey (D) 1,690/W. Sullivan 1,301/ Kozloski 599 - General: W. Carey (D) 5,054/L. Morin (R) 4,587

Group Ratings: ADA 26% - AFL-CIO 82% - CLT 0 % - CLUM 19% - CPPAX 35% - MLCT/MSA 38% - MTA 89%

Key Roll Calls:

1.	Bottle Bill	N	8.	76 Budget/taxes	N
2.	Handgun Ban	N	9.	Extend Rent Control	Y
3.	Flat Electric Rate	N	10.	Drug Prices	N
4.	ERA	N	11.	75 Bond Issue/taxes	N
5.	Override Death Penalty Veto	Y	12.	Abolish Governor's Council	N
6.	Limit Furlough/Eligibility	Y	13.	Limit School Comm. Autonomy	N
7.	Welfare Cuts	Y	14.	Lottery $ to towns	N

Second Hampshire: Total Pop. 28,089 - Voters: Total 14,236 - Dem. 5,944 - Rep. 2,126 - Amer. 5 - Ind. 6,161

District Composition: Includes pct. B of Ward 1, pct. A of Ward 2 and pct. B of Ward 7 of NORTHAMPTON, and the towns of Easthampton, Hatfield, Westhampton, and Williamsburg

.ROBERT F. X. CASEY (D)
.17 Pacella Drive, Dedham 02026
.Thirteenth Norfolk

State House
Room 237
727-4646

Born: Boston, April 14, 1925
Profession: Tax Consultant, Broker

Education: Boston Latin School, Boston College '48

Public Office: Chief Assessor, Dedham '66-present, Mass. House '77-

Committees: Taxation

Election Results 1976 Primary: R. Casey (D) 1,942/M. Morris 1,253/R. Nota 746 - General: R. Casey (D) 5,637/D. Cochram (R) 4,279/R.Hayward (I) 1,058

Questionnaire Results:

1. Three most important issues facing the 1977 legislature:
   1. High Taxes
   2. Local Aid
   3. --

2. Most important issue facing your district in 1977:
   1. Property Tax Relief

3. Two most important bills filed for 1977:
   1. Property Tax Relief
   2. --

4. Most important campaign issue:
   1. --

5. Campaign expenditures: Primary - under $1,000
   General - under $1,000

6. Additional positions to be held during term:
   1. Assessor

7. Additional comments:

Thirteenth Norfolk: Total Pop. 26,924 - Voters: Total 12,080 - Dem. 5,191 - Rep. 2,051 - Amer.1 - Ind. 4,837

District Composition: Includes pcts. 1,2, 3, 4, 5 and 6 of Dedham

.ANGELO R. CATALDO (D)
.63 High Street, Revere 02151
.Twenty-eighth Suffolk

State House
Room 237
727-4646

Born: Boston, November 12, 1917
Profession: Builder - Developer (retired)

Education: Paul Revere Schoo, Revere H.S.

Public Office: Mass. House '73-

Committees: Energy; Taxation

Election Results 1976 Primary: A. Cataldo (D) 5,032/A. Prager 1,251 - General: A. Cataldo (D) 8,043/B. Clinton (R) 1,385/G. Giangregorio (I) 850 - Election Results 1974 Primary: A. Cataldo (D) 2,895/W. Cintolo 1,703/J. DelGrosso 755/F. Diamond 662/C. Henry 325 - General: A. Cataldo (D) unopposed 7,191

Group Ratings: ADA 40% - AFL-CIO 36% - CLT 40% - CLUM 10% - CPPAX 48% - MLCT/MSA 50% - MTA 67%

Key Roll Calls:

1.	Bottle Bill	Y.	8.	76 Budget Taxes	Y
2.	Handgun Ban	N	9.	Extend Rent Control	Y
3.	Flat Electric Rate	Y	10.	Drug Prices	Y
4.	ERA	Y	11.	75 Bond Issue/taxes	N
5.	Override Death Penalty Veto	Y	12.	Abolish Governor's Council	N
6.	Limit Furlough/Eligibility	Y	13.	Limit School Comm. Autonomy	N
7.	Welfare Cuts	Y	14.	Lottery $ to towns	N

Twent y-Eighth Suffolk: Total Pop: 23,502 - Voters: Total 14,276 - Dem. 9,957 - Rep. 819 - Amer. 0 - Ind. 3,500

District Composition: Includes all pcts. of Wards 2 and 3, pcts. 3 and 4 of Ward 4, all pcts. of Ward 5 of REVERE

.ARGEO P. CELLUCCI (R)
.151 Lincoln Street, Hudson 01749
.Fifty-First Middlesex

State House
Room 134
727-2400

Born: April 24, 1948
Profession: Attorney

Education: Boston College School of Management, Boston College School of Law

Public Office: Hudson Charter Comm. '70-'71, Bd. of Selectmen '71-present, Mass. House '77-

Committees: Human Services and Elderly Affairs; Local Affairs

Election Results 1976 Primary: A. Cellucci (R) unopposed 407/blanks 28 - General: A. Cellucci (R) 6,126/J. Zion (D) 5,305

Questionnaire Results:

1. Three most important issues facing the 1977 legislature:
   1. High Taxes
   2. Pension Costs
   3. Local Aid

2. Most important issue facing your district in 1977:
   1. Property Tax Relief

3. Two most important bills filed for 1977:
   1. Limiting the ability of the legislature to impost local costs
   2. Sunset Legislation

4. Most important campaign issue:
   1. Taxes and the economy

5. Campaign expenditures: Primary - $.2,500-3,999
   General - $6,000-10,000

6. Additional positions to be held during term:
   1. Selectman until term expires, May 1977 -- part time law practice

7. Additional comments:

Fifty-First Middlesex: Total Pop. 27,191 - Voters: Total 12,312 - Dem. 4,283 - Rep. 1,377 - Amer. 6 - Ind. 6,646

District Composition: Includes Ward 7 of MARLBOROUGH, Hudson and Stow

.ROBERT A. CERASOLI (D)
.21 Whiton Avenue, Quincy 02169
.First Norfolk

State House
Room 26
727-8215

Born: Quincy, July 12, 1947
Profession: Legislator

Education: Quincy H.S., American University School of Government and Public Administration., B.A., Northeastern University Graduate School

Public Office: Mass. House '75-

Committees: Election Laws; Federal Financial Assistance

Election Results 1976 Primary: R. Cerasoli (D) unopposed 2,683/blanks 682 - General: R. Cerasoli (D) unopposed 9,175/blanks 2,542 - Election Results 1974 Primary: R. Cerasoli (D) 2,428/T. Williams 1,785/J. Papile 1,429 - General: R. Cerasoli (D) 6,781/S. Given (R) 2,180

Group Ratings: ADA 40% - AFL-CIO 45% - CLT 0% - CLUM 38% - CPPAX 35% - MLCT/MSA 38% - MTA 11%

Key Roll Calls:

1.	Bottle Bill	Y	8.	76 Budget/taxes	N
2.	Handgun Ban	N	9.	Extend Rent Control	Y
3.	Flat Electric Rate	N	10.	Drug Prices	N
4.	ERA	Y	11.	75 Bond Issue/taxes	Y
5.	Override Death Penalty Veto	Y	12.	Abolish Governor's Council	Y
6.	Limit Furlough/Eligibility	Y	13.	Limit School Comm. Autonomy	Y
7.	Welfare Cuts	Y	14.	Lottery $ to towns	N

First Norfolk: Voters: Total - 13,000 - Dem. 7,718 - Re. 1,920 - Amer. 5 - Ind. 3,357

District Composition: Includes all pcts of Ward 2 and pcts. 1, 2, and 5 of Ward 3 of QUINCY and pcts. 1 and 11 of Weymouth

.RUDY CHMURA (D)
.71 Chauncy Drive, Springfield 01129
.Ninth Hampden

State House
Room 146
727-2560

Born: Springfield, March 21, 1932
Profession: Chmura Bakery, Inc., President

Education: Springfield Technical H.S.

Public Office: Ward 8 Democratic Committee, Mass. House '69-

Committees: Post Audit and Oversight, Vice-Chairman

Election Results 1976 Primary: R. Chmura (D)1,398/G. Caulton 295 - General: R. Chmura (D) unopposed 5,386/blanks 2,931 - Election Results 1974 Primary: R. Chmura (D) unopposed 2,205/blanks 956 - General: R. Chmura (D) unopposed 4,019

Group Ratings: ADA 7% - AFL-CIO 67% - CLT 0 % - CLUM 38% - CPPAX 20% - MLCT/MSA 38% - MTA 67%

Key Roll Calls:

1. Bottle Bill	N	8. 76 Budget/taxes	Y
2. Handgun Ban	N	9. Extend Rent Control	Y
3. Flat Electric Rate	Y	10. Drug Prices	N
4. ERA	Y	11. 75 Bond Issue/taxes	Y
5. Override Death Penalty Veto	Y	12. Abolish Governor's Council	N
6. Limit Furlough/Eligibility	Y	13. Limit School Comm. Autonomy	N
7. Welfare Cuts	NV	14. Lottery $ to towns	N

Ninth Hampden: Total Pop. 25,662 - V oters: Total 10,517 - Dem. 5,864 - Rep. 1,181 - Amer. 1 - Ind. 3,471

District Composition: Includes pcts. C, D, E, F, G, J, L and M of Ward 8 of SPRINGFIELD

.SALVATORE CICCARELLI (D)
.226 Boylston Street, Watertown 02172
.Thirteenth Middlesex

State House
Room 42
727-7502

Born: February 16, 1941
Profession: Attorney

Education: B.A., JD., LL.M.

Public Office: Town Meeting Member, Mass. House '77-

Committees: Banks and Banking

Election Results 1976 Primary: S. Ciccarelli (D) 2,398/R. McGrath 2,192 -
General: S. Cicarelli (D) 5,216/G. Zevitas (I) 3,423/R. McGrath (D) 1,259

Questionnaire Results:

1. Three most important issues facing the 1977 legislature:
   1. High Taxes
   2. Pension Costs
   3. Local Aid

2. Most important issue facing your district in 1977:
   1. Property Tax Relief

3. Two most important bills filed for 1977:
   1. --
   2. --

4. Most important campaign issue:
   1. --

5. Campaign expenditures: Primary - $4,000-5,999
   General - $1,000-2,499

6. Additional positions to be held during term:
   1. Part time attorney

7. Additional comments:

Thirteenth Middlesex: Total Pop. 20,529- Voters: Total 11,352 - Dem. 5,913 - Rep. 1,848 - Amer. 2 - Ind. 3,589

District Composition: Includes pcts. 5 and 6 of Belmont and pcts. 1, 2, 3, 4, and 5 of Watertown

.JOHN F. COFFEY (D)
.20 Day Street, West Springfield 01089
.Fourth Hampden

State House
Room 473-B
727-5871

Born: West Springfield, February 7, 1918
Profession: Inspector

Education: Immaculate Conception Grammar School, Cathedral High School

Public Office: Mass. House '65-

Committees: Public Safety, Chairman

Election Results 1976 Primary: J. Coffey (D) unopposed 1,147/blanks 304 General: J. Coffey (D) unopposed 6,995/blanks 3,178 - Election Results 1974 Primary: J. Coffey (D) unopposed 2,072/blanks 673 - General: J. Coffey (D) 4,358/P. Norcross III (R) 2,812

Group Ratings: ADA 17% - AFL-CIO 75% - CLT 0% - CLUM 29% - CPPAX 16% - MLCT/MSA 67% - MTA 50%

Key Roll Calls:

1.	Bottle Bill	NV	8.	76 Budget/taxes	Y
2.	Handgun Ban	NV	9.	Extend Rent Control	Y
3.	Flat Electric Rate	NV	10.	Drug Prices	N
4.	ERA	Y	11.	75 Bond Issue/taxes	Y
5.	Override Death Penalty	NV	12.	Abolish Governor's Council	N
6.	Limit Furlough/Eligibility	Y	13.	Limit School Comm. Autonomy	NV
7.	Welfare Cuts	Y	14.	Lottery $ to towns	N

Fourth Hampden: Total Pop. 22,394 - Voters: Total 11,150 - Dem. 4,424 - Rep. 1,740 - Amer. 0 - Ind. 4,986

District Composition: Includes pcts. 1, 2, 3, 4, 6, 7 and 8 of West Springfield

.GERALD M. COHEN (D)
.5 William Street, Andover 01810
.Twenty-Seventh Essex

State House
Room 146
727-2560

Born: Boston, February 22, 1934
Profession: Attorney

Education: Winthrop Public Schools, U. of Massachusetts, B.S., Suffolk Univ. Law School, J.D.

Public Office: Mass. House '75-

Committees: Post Audit and Oversight

Election Results 1976 Primary: G. Cohen (D) unopposed 1,749/blanks 423 - General: G. Cohen (D) unopposed 10,441/blanks 2,858 - Election Results 1974 Primary: G. Cohen (D) 1,340/P. Coppola 925 - General: G. Cohen (D) 3,741/R. Collins (R) 3,310/J. Cronin (I) 2,595

Group Ratings: ADA 81% - AFL-CIO 27% - CLT 0% - CLUM 83% - CPPAX 69% - MLCT/MSA 38% - MTA 100%

Key Roll Calls:

1.	Bottle Bill	Y	8.	76 Budget/taxes	Y
2.	Handgun Ban	Y	9.	Extend Rent Control	Y
3.	Flat Electric Rate	N	10.	Drug Prices	Y
4.	ERA	Y	11.	75 Bond Issue/taxes	N
5.	Override Death Penalty Veto	N	12.	Abolish Governor's Council	Y
6.	Limit Furlough/Eligibility	N	13.	Limit School Comm. Autonomy	N
7.	Welfare Cuts	Y	14.	Lottery $ to towns	N

Twenty-Seventh Essex: Total Pop. 26,050 - Voters: Total 13,221 - Dem. 4,116 - Rep. 3,994 - Amer. 1 - Ind. 5,160

District Composition: Andover

.LINCOLN P. COLE, JR. (R)
.16 Hill Street, Lexington 02173
.Thirty-Fifth Middlesex

State House
Room 247
727-2380

Born: Fall River, September 18, 1918
Profession: Legislator

Education: Northbridge H.S., Northeaster University Law School

Public Office: Selectman '60-'69, (Chairman 6 years), Town Meeting Member (26 years), Town Moderator '70-'77, Mass. House '65-

Committees: Ways and Means

Election Results 1976 Primary: L. Cole (R) unopposed 373/blanks 33 - General: L. Cole (R) unopposed 8,082/blanks 3,364 - Election Results 1974 Primary: L. Cole (R) unopposed 1,018/blanks 154 - General: L. Cole (R) unopposed 6,090

Group Ratings: ADA 40% - AFL-CIO 45% - CLT 20% - CLUM 52% - CPPAX 45% - MLCT/MSA 50% - MTA 22%

Key Roll Calls:

1.	Bottle Bill	Y	8.	76 Budget/taxes	Y
2.	Handgun Ban	N	9.	Extend Rent Control	N
3.	Flat Electric Rate	N	10.	Drug Prices	N
4.	ERA	Y	11.	75 Bond Issue/taxes	Y
5.	Override Death Penalty Veto	N	12.	Abolish Governor's Council	N
6.	Limit Furlough/Eligibility	Y	13.	Limit School Comm. Autonomy	Y
7.	Welfare Cuts	Y	14.	Lottery $ to towns	N

Thirty-Fifth Middlesex: Total Pop. 21,896 - Voters: Total 11,894 - Dem. 5,039 - Rep. 2,642 - Amer. 3 - Ind. 4,210

District Composition: Includes pcts. 1, 2, 3, 4, 5 and 6 of Lexington

.ANDREW COLLARO (D)
.31 Granby Road, Worcester 01604
.Twenty-Second Worcester

State House
Room 33
727-7790

Born: Worcester, March 21, 1910
Profession: Material Analyst

Education: Worcester Public Schools

Public Office: Mass. House '65-

Committees: Commerce and Labor; Counties

Election Results 1976 Primary: A. Collaro (D) unopposed 3,401/blanks 1,027 - General: A. Collaro (D) unopposed 7,365/blanks 2,107 - Election Results 1974 Primary: A. Collaro (D) unopposed 4,509/blanks 965 - General: A. Collaro (D) unopposed 5,834

Group Ratings: ADA 23% - AFL-CIO 91% - CLT 0% - CLUM 19% - CPPAX 22% - MLCT/MSA 38% - MTA 67%

Key Roll Calls:

1.	Bottle Bill	N	8.	76 Budget/taxes	Y
2.	Handgun Ban	N	9.	Extend Rent Control	Y
3.	Flat Electric Rate	N	10.	Drug Prices	N
4.	ERA	Y	11.	75 Bond Issue/taxes	N
5.	Override Death Penalty Veto	Y	12.	Abolish Governor's Council	N
6.	Limit Furlough/Eligibility	Y	13.	Limit School Comm. Autonomy	N
7.	Welfare Cuts	Y	14.	Lottery $ to towns	N

Twenty-Second Worcester: Total Pop. 21,621 - Voters Total 11,080 - Dem. 7,233 - Rep. 1,267 - Amer. 0 -Ind. 2,530

District Composition: Includes pcts. 5 and 7 of Ward 2, pcts. 6 and 7 of Ward 3, pcts. 2,4 and 5 of Ward 4, pct. 7 of Ward 5, and pct. 4 of Ward 6 of WORCESTER.

.JAMES G. COLLINS (D)
.67 Butterfield Terrace, Amherst 01002
.Fourth Hampshire

State House
Room 473 G
727-2584

Born: Cambridge, August 2, 1946
Profession: Legislator

Education: Cambridge, Watertown and Arlington Public School, University of Massachusetts, B.A. '68

Public Office: Mass. House '73-

Committees: Education; Energy

Election Results 1976 Primary: J. Collins (D) unopposed 2,166/blanks 532 - General: J. Collins (D) unopposed 11,929/blanks 4,629 - Election Results 1974 Primary: J. Collins (D) unopposed 1,962/blanks 472 - General: J. Collins (D) 6,437/W. Atkins (R) 2,839

Group Ratings: ADA 100% - AFL-CIO 73% - CLT 0% - CLUM 100% - COPAX 70% - MLCT/MSA 25% - MTA 100%

Key Roll Calls:

1.	Bottle Bill	Y	8.	76 Budget/taxes	Y
2.	Handgun Ban	N	9.	Extend Rent Control	Y
3.	Flat Electric Rate	N	10.	Drug Prices	Y
4.	ERA	Y	11.	75 Bond Issue/taxes	Y
5.	Override Death Penalty Veto	N	12.	Abolish Governor's Council	Y
6.	Limit Furlough/Eligibility	N	13.	Limit School Comm. Autonomy	N
7.	Welfare Cuts	N	14.	Lottery $ to towns	N

Fourth Hampshire: Total Pop. 33,188 - Voters: Total 14, 970 - Dem. 5,559 - Rep. 2,364 - Amer. 1 - Ind. 7,046

District Composition: Includes Amherst, and pcts. B, C, and D of South Hadley

.H. THOMAS COLO (D)
.61 Mountain View Road, Athol 01331
.First Worcester

State House
Room 134
727-2400

Born: Athol, December 27, 1929
Profession: Legislator

Education: Athol High School

Public Office: Selectman, Planning Board, Personnel Board, Mass. House '65-

Committees: Local Affairs

Election Results 1976 Primary: H. Colo (D) unopposed 973/blanks 341 - General: H. Colo (D) 6,474/D. Stowell (R) 4,182 - Election Results 1974 Primary: H. Colo (D) unopposed 708/blanks 242 - General: H. Colo (D) unopposed 5,456

Group Ratings: ADA 69% - AFL-CIO 27% - CLT 80% - CLUM 67% - CPPAX 69% - MLCT/MSA 100% - MTA 33%

Key Roll Calls:

1.	Bottle Bill	Y	8.	76 Budget/taxes	N
2.	Handgun Ban	N	9.	Extend Rent Control	Y
3.	Flat Electric Rate	N	10.	Drug Prices	Y
4.	ERA	Y	11.	75 Bond Issue/taxes	N
5.	Override Death Penalty Veto	N	12.	Abolish Governor's Council	N
6.	Limit Furlough/Eligibility	Y	13.	Limit School Comm. Autonomy	Y
7.	Welfare Cuts	N	14.	Lottery $ to towns	Y

First Worcester: Total Pop. 24,510 - Voters: Total 12,219 - Dem. 3,062 - Rep. 2,207 - Amer. 1 - Ind. 6,949

District Composition: Includes towns of Athol, Petersham, Phillipston, Royalston, Winchendon, Leverett, New Salem, Shutesbury, and Pelham

.EDWARD W. CONNELLY (R)
.565 River Road, Agawam 01001
.Third Hampden

State House
Room 247
727-2380

Born: New York, N.Y., August 2, 1919
Profession: Manufacturing Sales Representative

Education: Stuyvestant H.S. New York City, City College of N.Y., Pratt Inst.

Public Office: Agawam Finance Committee (3 years), Board of Selectmen '64-'73, Mass. House '71-

Committees: Ways and Means

Election Results 1976 Primary: E. Connelly (R) unopposed 164/blanks 19 - General: E. Connelly (R) 5,932/W. Quinn (D) 3,879 - Election Results 1974 Primary: E. Connelly (R) unopposed 428/blanks 57 - General: E. Connelly (R) unopposed 4,736

Group Ratings: ADA 20% - AFL-CIO 55% - CLT 0 % - CLUM 24% - CPPAX 30% - MLCT/MSA 50% - MTA 33%

Key Roll Calls:

1. Bottle Bill	N	8. 76 Budget/taxes	Y
2. Handgun Ban	N	9. Extend Rent Control	N
3. Flat Electric Rate	Y	10. Drug Prices	N
4. ERA	Y	11. 75 Bond Issue/taxes	N
5. Override Death Penalty Veto	Y	12. Abolish Governor's Council	N
6. Limit Furlough/Eligibility	Y	13. Limit School Comm. Autonomy	Y
7. Welfare Cuts	Y	14. Lottery $ to towns	N

Third Hampden: Total Pop. 24,305 - Voters: Total 11,295 - Dem. 4,993 - Rep. 1,456 - Amer. 0 - Ind. 4,846

District Composition: Includes the town of Agawam

.MICHAEL JOSEPH CONNOLLY (D)
.122 Montclair Avenue, Boston 02131
.Twenty-Fourth Suffolk

State House
Room 237
727-4646

Born: Boston. April 20, 1947
Profession: Teacher

Education: Boston Latin School, College of the Holy Cross '69, Suffolk Law School, Boston College Law School, New England School of Law

Public Office: Dem. Ward Committee, West Roxbury Local Advisory Council, Mass. House '73-

Committees: Taxation

Election Results 1976 Primary: M. Connolly (D) 2,911/E. Keliher 862/P. Murphy 748/P. Kilgarriff 662 - General: M. Connolly (D) unopposed 7,730/blanks 4,323 - Election Results 1974 Primary: M. Connolly (D) 3,961/J. McManus 255/J. Sullivan 822 - General: M. Connolly (D) 6,028/R. Kelly (I) 2,887

Group Ratings: ADA 67% - AFL-CIO 80% - CLT 40% - CLUM 63% - CPPAX 52% - MLCT/MSA 29% - MTA 83%

Key Roll Calls:

1.	Bottle Bill	Y	8.	76 Budget/taxes	N
2.	Handgun Ban	N	9.	Extend Rent Control	Y
3.	Flat Electric Rate	N	10.	Drug Prices	Y
4.	ERA	Y	11.	75 Bond Issue/taxes	Y
5.	Override Death Penalty Veto	Y	12.	Abolish Governor's Council	Y
6.	Limit Furlough/Eligibility	Y	13.	Limit School Comm. Autonomy	N
7.	Welfare Cuts	Y	14.	Lottery $ to towns	N

Twenty-Fourth Suffolk: Voters: Total 14,236 - Dem. 9,960 - Rep. 1,256 - Amer. 0 - Ind. 3,020

District Composition: Includes pcts. 1, 4, 5, 6, 7, 13, 17, 19 and 20 of Ward 20 of BOSTON and pct. 2 of Dedham

·JOHN S. CONWAY (R)
.Western Avenue, Nantucket 02554
.First Nantucket

State House
Room 446
727-5374

Born: August 19, 1927
Profession: Legislator

Education: Academy Hill School (Nantucket High School)

Public Office: U.S. Postmaster, Boston Regional Office, Organization and Management Branch, U.S. Postal Service, Bd. of Assessor's, Nantucket, Mass. House '75-

Committees: Banks and Banking; Transportation

Election Results 1976 Primary: J. Conway (R) unopposed 131/blanks 8 - General: J. Conway (R) unopposed 2,148/blanks 515 - Special Election 1975, Primary: J. Conway (R) 259/R. Haley 205/all others 107 - General: J. Conway (R) 662/A. Linebaugh (D) 200/D. McGarvey (I) 142

Group Ratings: ADA 41% - AFL-CIO 25% - CLT 33% - CLUM 36% - CPPAX 45% - MLCT/MSA 100% - MTA 50%

Key Roll Calls:

1.	Bottle Bill	NE	8.	76 Budget/taxes	N
2.	Handgun Ban	N	9.	Extend Rent Control	NE
3.	Flat Electric Rate	NE	10.	Drug Prices	NE
4.	ERA	N	11.	75 Bond Issue/taxes	Y
5.	Override Death Penalty Veto	Y	12.	Abolish Governor's Council	N
6.	Limit Furlough/Eligibility	Y	13.	Limit School Comm. Autonomy	NE
7.	Welfare Cuts	Y	14.	Lottery $ to towns	NE

Please note: NE = Representative was not elected until after the roll call was taken

First Nantucket: Total Pop. 5,559 - Voters: Total 3,203 - Dem. 375 - Rep. 898 - Amer. 0 -Ind. 1,930

District Composition: Nantucket

.LEO R. CORAZZINI (D)
.20 Morrill Avenue, Shrewsbury 01545
.Eleventh Worcester

State House
Room 473 G
727-2584

Born: Shrewsbury, February 17, 1930
Profession: Ass't Manager, Group Insurance

Education: College of the Holy Cross

Public Office: School Comm. (9 years, Chr. 3 terms), Town Meeting Member '61-present, Mass. House '75-

Committees: Education

Election Results 1976 Primary: L. Corazzini (D) 2,879/F. Brindisi 768 - General: L. Corazzini (D) unopposed 10,363/blanks 2,625 - Election Results 1974 Primary: L. Corazzini (D) 2,088/F. Brindisi 470/L. Flynn 2,050 - General: L. Corazzini (D) 5,658/R. Whitney (R) 3,660

Group Ratings: ADA 15% - AFL-CIO 40% - CLT 40% - CLUM 20% - CPPAX 25% - MTA 63% - MLCT/MSA 75%

Key Roll Calls:

1.	Bottle Bill	N	8.	76 Budget/taxes	N
2.	Handgun Ban	N	9.	Extend Rent Control	Y
3.	Flat Electric Rate	N	10.	Drug Prices	N
4.	ERA	Y	11.	75 Bond Issue/taxes	N
5.	Override Death Penalty Veto	Y	12.	Abolish Governor's Council	N
6.	Limit Furlough/Eligibility	Y	13.	Limit School Comm. Autonomy	N
7.	Welfare Cuts	Y	14.	Lottery $ to towns	Y

Eleventh Worcester: Total Pop. 25,291 - Voters: Total 12,875 - Dem. 5,370 - Rep. 2,303 - Amer. 2 - Ind. 5,201

District Composition: Includes the towns of Boylston and Shrewsbury

.GENEVRA R. COUNIHAN (D)
.349 Nashawtuc Road, Concord 01742
.Fortieth Middlesex

State House
Room 137
727-2396

Born: Wichita, Kansas, December 15, 1925
Profession: Lawyer

Education: Oklahoma State University, B.A. '44, Yale Law School J.D., '47

Public Office: Planning Board, Finance Comm., Capital Outlay Comm., Elementary School Facilities Comm., Met. Area Planning Council (Exec. Comm.), Mass. House '75-

Committees: Judiciary; Public Service

Election Results 1976 Primary: G. Counihan (D) unopposed 1,202/blanks 325 - General: G. Counihan (D) 5,981/M. McGlennon 5,499 - Election Results 1974 Primary: G. Counihan (D) unopposed 2,003/blanks 526 - General: G. Counihan (D) 4,170/W. Young (R) 4,108

Group Ratings: ADA 89% - AFL-CIO 20% - CLT 40% -CLUM 95% - CPPAX 78% - MLCT/MSA 88% -MTA 67%

Key Roll Calls:

1.	Bottle Bill	Y	8.	76 Budget/taxes	Y
2.	Handgun Ban	Y	9.	Extend Rent Control	Y
3.	Flat Electric Rate	N	10.	Drug Prices	N
4.	ERA	Y	11.	75 Bond Issue/tazes	Y
5.	Override Death Penalty Veto	N	12.	Abolish Governor's Council	Y
6.	Limit Furlough/Eligibility	N	13.	Limit School Comm. Autonomy	N
7.	Welfare Cuts	Y	14.	Lottery $ to towns	Y

Fortieth Middlesex: Total Pop. 23,712 - Voters: Total 12,054 - Dem. 3,626 - Rep. 3,231 - Amer. 4 - Ind. 5,193

District Composition: Includes the towns of Carlisle and Concord, and pct. 1 of Sudbury

.EDWARD PAUL COURY (D)
.689 County Street, New Bedford 02740
.Second Bristol

State House
Room 130
727-8137

Born: New Bedford, October 19, 1927
Profession: Government

Education: Holy Family School, New Bedford Voc. H.S., Sylvia Ann Howland School

Public Office: Dem. City Comm. (Ch. Ward 3), Mass. House '65-

Committees: Federal Financial Assistance; Health Care, Vice-Chairman; State Administration

Election Results 1976 Primary: E. Coury (D) 2,135/D. Nelson 2,021 - General: E. Coury (D) unopposed 5,902/blanks 1,393 - Election Results 1974 Primary: E. Coury (D) 2,364/Pimental 279/R. Veary 1,130 - General: E. Coury (D) unopposed 5,404

Group Ratings: ADA 41% - AFL-CIO 82% - CLT 75% - CLUM 10% - CPPAX 31% - MLCT/MSA 50% - MTA 43%

Key Roll Calls:

1.	Bottle Bill	N	8.	76 Budget/taxes	N
2.	Handgun Ban	N	9.	Extend Rent Control	N
3.	Flat Electric Rate	N	10.	Drug Prices	N
4.	ERA	N	11.	75 Bond Issue/taxes	N
5.	Override Death Penalty Veto	Y	12.	Abolish Governor's Couchil	N
6.	Limit Furlough/Eligibility	Y	13.	Limit School Comm. Autonomy	N
7.	Welfare Cuts	Y	14.	Lottery $ to towns	Y

Second Bristol: Total Pop. 23,109 - Voters: Total 9,901 - Dem. 5,935 - Rep. 1,094 - Amer. 2 - Ind. 2,870

District Composition: Includes pcts. A, B, C, D, G and H of Ward 2 and pcts. A, B, C, D, E, F, G, H and I of Ward 3 of NEW BEDFORD

.JAMES J. CRAVEN, JR. (D)
.9 St. John Street, Boston
.Thirteenth Suffolk

State House
Room 247
727-2380

Born: Boston (Jamaica Plain), March 24, 1919
Profession: State Government

Education: Our Lady of Lourdes School, Boston English H.S., Boston University

Public Office: Dem. State Comm., Boston Dem. City Comm. (secretary), Mass. House '49-'50, '57-

Committees: Ways and Means

Election Results 1976 Primary: J. Craven (D) 1,709/D. Mitchell 719 - General: J. Craven (D) 3,111/A. Geigis (R) 217/A. Craffey (I) 258/ M. Farley (I) 97/J. Lindsey (I) 1,485 - Election Results 1974 Primary: J. Craven (D) unopposed 1,230/blanks 1,442 - General: J. Craven (D) unopposed 2,347

Group Ratings: ADA 30% - AFL-CIO 90% - CLT 50% - CLUM 0% - CPPAX 52% - MLCT/MSA 17% - MTA 88%

Key Roll Calls:

1.	Bottle Bill	N	8.	76 Budget/taxes	N
2.	Handgun Ban	N	9.	Extend Rent Control	Y
3.	Flat Electric Rate	Y	10.	Drug Prices	N
4.	ERA	N	11.	75 Bond Issue/taxes	Y
5.	Override Death Penalty Veto	Y	12.	Abolish Governor's Council	N
6.	Limit Furlough/Eligibility	NV	13.	Limit School Comm. Autonomy	N
7.	Welfare Cuts	N	14.	Lottery $ to towns	N

Thirteenth Suffolk: Total Pop. 22,633 - Voters: Total 8,033 - Dem. 5,570 - Rep. 549 - Amer. 2 - Ind. 1,912

District Composition: Includes pcts. 3, 4, 5, 6, 7 and 8 of Ward 11 and pcts. 4, 6 and 7 of Ward 19 of BOSTON

.MICHAEL C. CREEDON (D)
.417 Crescent Street, Brockton 02402
.Thirteenth Plymouth

State House
Room 42
727-7502

Born: Brockton, November 3, 1946
Profession: Attorney

Education: Harvard Collegel A.B., '69, Suffolk Law School J.D. '75

Public Office: Mass. House '75-

Committees: Bills in the Third Reading, Vice-Chairman; Banks and Banking

Election Results 1976 Primary: M. Creedon (D) 2,107/J. Lennon II 1,142 - General: M. Creedon (D) unopposed 7,785/blanks 2,035 - Election Results 1974 Primary: M. Creedon (D) 2,090/P. Studenski 1,745 - General: M. Creedon (D) unopposed 5,873

Group Ratings: ADA 9% - AFL-CIO 73% - CLT 0% - CLUM 24% - CPPAX 25% - MLCT/MSA 25% - MTA 100%

Key Roll Calls:

1.	Bottle Bill	N	8.	76 Budget/taxes	Y
2.	Handgun Ban	N	9.	Extend Rent Control	Y
3.	Flat Electric Rate	N	10.	Drug Prices	N
4.	ERA	Y	11.	75 Bond Issue/taxes	Y
5.	Override Death Penalty Veto	Y	12.	Abolish Governor's Council	N
6.	Limit Furlough/Eligibility	Y	13.	Limit School Comm. Autonomy	N
7.	Welfare Cuts	Y	14.	Lottery $ to towns	N

Thirteenth Plymouth: Total Voters: 10,804 - Dem. 7,484 - Rep. 1,085 - Amer. 0 - Ind. 2,235

District Composition: Includes pcts. B and C of Ward 4, pcts. B, C and D of Ward 5 and pcts. B and E of Ward 6 of BROCKTON

.SIDNEY Q. CURTISS (R)
.Guilder Hollow Road, Sheffield 01257
.Sixth Berkshire

State House
Room 251
727-2351

Born: Sheffield, September 4, 1917
Profession: Lawyer

Education: Harvard College, A.B. '40, Boston University Law School, LL.B.'47

Public Office: Bd. of Assessor's, Town Council '48-'75, Town Moderator '51-'75, Mass. House '49 - (Minority Floor Leader '61-'70)

Committees: Rules

Election Results 1976 Primary: S. Curtiss (R) unopposed 614/blanks 100 - General: S. Curtiss (R) unopposed 9,203/blanks 3,090 - Election Results 1974 Primary: S. Curtiss (R) unopposed 838/blanks 207 - General: S. Curtiss (R) unopposed 6,035

Group Ratings: ADA 42% - AFL-CIO 50% - CLT 80% - CLUM 50% - CPPAX 39% - MLCT/MSA 100% - MTA 50%

Key Roll Calls:

1.	Bottle Bill	Y	8.	76 Budget/taxes	N
2.	Handgun Ban	N	9.	Extend Rent Control	Y
3.	Flat Electric Rate	N	10.	Drug Prices	N
4.	ERA	Y	11.	75 Bond Issue/taxes	N
5.	Override Death Penalty Veto	N	12.	Abolish Governor's Council	N
6.	Limit Furlough/Eligibility	Y	13.	Limit School Comm. Autonomy	Y
7.	Welfare Cuts	Y	14.	Lottery $ to towns	Y

Sixth Berkshire: Total Pop. 24,588 - Voters: Total 14,367 - Dem. 2,826 - Rep. 3,040 - Amer. 0 - Ind. 8,501

District Composition: Includes towns of Alford, Becket, Egremont, Great Barrington, Hinsdale, Middlefield, Monterey, Mt. Washington, New Marlborough, Otis, Peru, Richmond, Sandisfield, Sheffield, Stockbridge, Tyringham, Washington, and West Stockbridge

.JOHN F. CUSACK (D)
.20 Pine Ridge Road, Arlington 02174
.Ninth Middlesex

State House
Room 20
727-7035

Born: Medford, October 5, 1937
Profession: Government-Real Estate

Education: Arlington Public Schools, Boston College B.S., B.A.

Public Office: Housing Authority (Treasurer), Dem. Town Comm., Mass. House '71-

Committees: Urban Affairs, Chairman

Election Results 1976 Primary: J. Cusack (D) unopposed 3,847/blanks 1,100 - General: J. Cusack (D) 8,276/H. Patterson (I) 2,953 - Election Results 1974 Primary: J. Cusack (D) 3,390/W. Walsh 1,022 - General: J. Cusack (D) unopposed 7,369

Group Ratings: ADA 22% - AFL-CIO 64% - CLT 0% - CLUM 16% - CPPAX 26% - MLCT/MSA 63% - MTA 67%

Key Roll Calls:

1.	Bottle Bill	N	8.	76 Budget/taxes	Y
2.	Handgun Ban	N	9.	Extend Rent Control	Y
3.	Flat Electric Rate	N	10.	Drug Prices	Y
4.	ERA	Y	11.	75 Bond Issue/taxes	Y
5.	Override Death Penalty Veto	Y	12.	Abolish Governor's Council	Y
6.	Limit Furlough/Eligibility	Y	13.	Limit School Comm. Autonomy	N
7.	Welfare Cuts	NV	14.	Lottery $ to towns	N

Ninth Middlesex: Total Pop. 21,560 - Voters: Total 12,492 - Dem. 6,399 - Rep. 2,103 - Amer. 0 - Ind. 3,990

District Composition: Includes pcts. 2, 6, 8, 10, 12, 14, 16, 18 and 20 of Arlington

.CHARLES N. DECAS (R)
.17 Chapel Street, Wareham 02571
.Seventh Plymouth

State House
Room 472
727-7660

Born: October 5, 1937
Profession: Business Executive

Education: Babson College, B.S., B.A.

Public Office: Water Commissioner, Selectman, Mass. House '77-

Committees: Government Regulations; Public Safety

Election Results 1976 Primary: C. Decas (R) 941/R. Perry 157 -
General: C. Decas (R) 6,983/R. Cardoza (D) 6,398

Questionnaire Results:

1. Three most important issues facing the 1977 legislature:
   1. Unemployment
   2. Pension Costs
   3. High Taxes

2. Most important issue facing your district in 1977:
   1. Property Tax Relief

3. Two most important bills filed for 1977:
   1. --
   2. --

4. Most important campaign issue:
   1. Funding of pension system, and lottery monies

5. Campaign expenditures: Primary - No Answer
   General - No Answer

6. Additional positions to be held during term:
   1. NONE

7. Additional comments:

Seventh Plymouth: Total Pop. 28,498 - Voters: Total 16,362 - Dem. 3,417 - Rep. 3,866 - Amer 27 - Ind. 9,052

District Composition: Includes the towns of Carver, Marion, Mattapoisett and Wareham

.RICHARD H. DEMERS (D)
.95 Nash Street, Chicopee 01013
.Seventeenth Hampden

State House
Room 43
727-7676

Born: Chicopee, January 19, 1928
Profession: Industrial Real Estate

Education: Chicopee H.S., Holyoke Community College, Western New England Law School

Public Office: School Committee (2 years), Assessor (6 years), Mayor (4 years), Democratic City Committee, Mass. House '71-

Committees: Commerce and Labor, Chairman

Election Results 1976 Primary: R. Demers (D) unopposed 1,456/blanks 443 General: R. Demers(D) unopposed 6,527/blanks 1,880 - Election Results 1974 Primary: R. Demers (D) unopposed 2,674/blanks 608 - General: R. Demers (D) unopposed

Group Ratings: ADA 34% - AFL-CIO 64% - CLT 0% - CLUM 33% - CPPAX 24% - MLCT/MSA 38% - MTA 56%

Key Roll Calls:

1.	Bottle Bill	N	8.	76 Budget/taxes	Y
2.	Handgun Ban	N	9.	Extend Rent Control	Y
3.	Flat Electric Rate	N	10.	Drug Prices	N
4.	ERA	Y	11.	75 Bond Issue/taxes	Y
5.	Override Death Penalty Veto	Y	12.	Abolish Governor's Council	N
6.	Limit Furlough/Eligibility	Y	13.	Limit School Comm. Autonomy	Y
7.	Welfare Cuts	Y	14.	Lottery $ to towns	N

Seventeenth Hampden: Total Voters: 10,025 - Dem. 6,311 - Rep. 801 - Amer. 2 - Ind. 2,911

District Composition: Includes pct. C of Ward 3, all pcts. of Ward 7, pct. B of Ward 8, and pcts. A and B of Ward 9 of CHICOPEE and all pcts. of Wards 1 and 2 of HOLYOKE

.A. JOSEPH DENUCCI (D)
.119 Warwick Road, Newton 02165
.Sixteenth Middlesex

State House
Room 130
727-8137

Born: August 30, 1939
Profession: Legislator

Education: Newton Schools, Boston University

Public Office: Newton Youth Commissioner, Mass. House '77-

Committees: Health Care; Public Safety

Election Results 1976 Primary: A. Denucci (D) 2,573/R. McGrath 2,397 -
General: A. Denucci (D) 7,800/G. Withington (R) 3,283

Questionnaire Results:

1. Three most important issues facing the 1977 legislature:
   1. High Taxes
   2. Health Care
   3. Local Aid

2. Most important issue facing your district in 1977:
   1. Property Tax Relief

3. Two most important bills filed for 1977:
   1. Minimum mandatory sentence for offenders who use firearm
   2. Reduce eligibility for tax abatement for elderly from 70 to 65

4. Most important campaign issue:
   1. --

5. Campaign expenditures: Primary - $6,000-10,000
   General - $1,000-2,499

6. Additional positions to be held during term:
   1. NONE

7. Additional comments:

Sixteenth Middlesex: Total Pop. 23,843 - Voters: Total 13,019 - Dem. 5,866 - Rep. 2,487 - Amer. 0 - Ind. 4,666

District Composition: Includes pct. 4 of Ward 2, pcts. 1, 3, 4 of Ward 3, and all pcts. of the town of NEWTON

.MICHAEL J. DEVITO (D)
.12 Woodland Street, Apt. 44, Everett
.Twenty-Fourth Middlesex

State House
Room 33
727-7790

Born: May 30, 1949
Profession: Politics-Government

Education: B.A., M.A., PhD., study U.Mass/Amherst, Boston College

Public Office: City Council '76-'77, Mass. House '77-

Committees: Counties; Federal Financial Assistance

Election Results 1976 Primary: M. Devito (D) 3,680/J. Sweeney 1,814 -
General: M. Devito (D) unopposed 7,218/blanks 2,742

Questionnaire Results:

1. Three most important issues facing the 1977 legislature:
   1. High Taxes
   2. Social Service Reform
   3. Unemployment

2. Most important issue facing your district in 1977:
   1. 100% valuation

3. Two most important bills filed for 1977:
   1. Return of MBTA land in Everett to city
   2. Restructuring of Auto Insurance rates by type of auto

4. Most important campaign issue:
   1. Money: Taxes, insurance, budget

5. Campaign expenditures: Primary - $4,000-5,999
   General - under $1,000

6. Additional positions to be held during term:
   1. NONE

7. Additional comments:

Twenty-Fourth Middlesex: Total Pop. 21,702 - Voters: Total 11,631 - Dem. 7,194 - Rep. 1,190 - Amer. 0 - Ind. 3,247

District Composition: Includes all pcts. of Wards 4 and 5, and pcts. 1 and 2 of Ward 6 of EVERETT, and pcts. 3 of Ward 1 and pct. 2 of Ward 7 of MALDEN

.EDWARD M. DICKSON (R)
.125 Highland Street, Weston 02193
.Thirty-Eighth Middlesex

State House
Room 39
727-8206

Born: Weston, March 12, 1912
Profession: Treasurer, Weston Land Company

Education: Harvard College, Harvard Graduate School of Business Administration

Public Office: Town Clerk '51-'71, Former Selectman '54-'69 (Chm. '59-'65) Mass. House '65-

Committees: Election Laws; Public Service (clerk)

Election Results 1976 Primary: E. Dickson (R) unopposed 634/blanks 77 - General: E. Dickson (R) unopposed 9,332/blanks 3,541 - Election Results 1974 Primary: E. Dickson (R) unopposed 1,908 / blanks 404 - General: E. Dickson (R) unopposed 7,221

Group Ratings: ADA 85% - AFL-CIO 40% - CLT 80% - CLUM 95% - CPPAX 69% - MLCT/MSA 88% - MTA 22%

Key Roll Calls:

1.	Bottle Bill	Y	8.	76 Budget/taxes	N
2.	Handgun Ban	Y	9.	Extend Rent Control	Y
3.	Flat Electric Rate	N	10.	Drug Prices	N
4.	ERA	Y	11.	75 Bond Issue/taxes	N
5.	Override Death Penalty Veto	N	12.	Abolish Governor's Council	Y
6.	Limit Furlough/Eligibility	N	13.	Limit School Comm. Autonomy	N
7.	Welfare Cuts	Y	14.	Lottery $ to towns	Y

Thirty-Eighth Middlesex: Total Pop. 24,610 - Voters: Total 13,387 - Dem. 3,460 - Rep. 4,138 - Amer. 0 - Ind. 5,789

District Composition: Includes pct. 9 of Lexington, pct. D of Wellesley and the towns of Lincoln and Weston.

.BRIAN J. DONNELLY (D)
.59 Clearwater Drive, Boston 02126
.Twentieth Suffolk

State House
Room 251
727-2351

Born: Boston, March 2, 1947
Profession: Teacher

Education: Catholic Memorial H.S., Boston University

Public Office: Mass. House '73-

Committees: Rules; Election Laws

Election Results 1976 Primary: B. Donnelly (D) unopposed 2,306/blanks 1,723 - General: B. Donnelly (D) unopposed 5,697/blanks 3,667 - Election Results 1974 Primary: B. Donnelly (D) 3,710/P. Howard 841/J. Murray 189 - General: B. Donnelly (D) unopposed 5,295

Group Ratings: ADA 26% - AFL-CIO 60% - CLT 20% - CLUM 19% - CPPAX 33% - MLCT/MSA 29% - MTA 100%

Key Roll Calls:

1.	Bottle Bill	Y	8.	76 Budget/taxes	NV
2.	Handgun Ban	N	9.	Extend Rent Control	Y
3.	Flat Electric Rate	Y	10.	Drug Prices	N
4.	ERA	N	11.	75 Bond Issue/taxes	Y
5.	Override Death Penalty Veto	Y	12.	Abolish Governor's Council	N
6.	Limit Furlough/Eligibility	Y	13.	Limit School Comm. Autonomy	NV
7.	Welfare Cuts	Y	14.	Lottery $ to towns	N

Twentieth Suffolk: Total Pop. 24,292 - Voters: Total 12,541 - Dem. 9,311 - Rep. 848 - Amer. 2 - Ind. 2,380

District Composition: Includes pcts. 4 12, 13, and 14 of Ward 17, and pct. 1, 4, 5, 7, and 21 of Ward 18 of BOSTON and pct. 3 of Milton

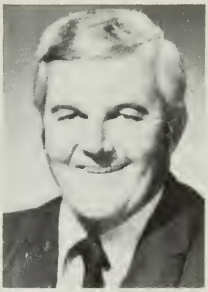

.FRANCIS D. DORIS (D)
.80 Randall Road, Revere 02151
.Twenty-ninth Suffolk

State House
Room 251
727-2351

Born: Boston, December 15, 1931
Profession: Social Worker

Education: Immaculate Conception H.S., Boston College, Northeastern University

Public Office: City Council '70-'73 (Pres. '72), Mass. House '73-

Committees: Rules; Election Laws; Insurance

Election Results 1976 Primary: F. Doris (D) unopposed 5,334/blanks 1,964 - General: F. Doris (D) 8,271/M. DiRocco (R) 1,873 - Election Results 1974 Primary: F. Doris (D) unopposed 4,256/blanks 1,427 - General: F. Doris (D) unopposed 6,577

Group Ratings: ADA 35% - AFL-CIO 82% - CLT 20% - CLUM 19% - CPPAX 43% - MLCT/MSA 50% - MTA 67%

Key Roll Calls:

1.	Bottle Bill	N	8.	76 Budget/taxes	N
2.	Handgun Ban	N	9.	Extend Rent Control	Y
3.	Flat Electric Rate	Y	10.	Drug Prices	N
4.	ERA	Y	11.	75 Bond Issue/taxes	Y
5.	Override Death Penalty Veto	Y	12.	Abolish Governor's Council	N
6.	Limit Furlough/Eligibility	Y	13.	Limit School Comm. Autonomy	Y
7.	Welfare Cuts	Y	14.	Lottery $ to towns	N

Twenty-Ninth Suffolk: Total Pop. 22,732 - Voters: Total 13,918 - Dem. 9,158 - Rep. 799 - Amer. 1 - Ind. 3,960

District Composition: Includes all pcts. of Ward 3 of CHELSEA and all pcts. of Ward 1, pcts. 1 and 2 of Ward 4 and all pcts. of Ward 6 of REVERE

.CHARLES ROBERT DOYLE (D)
.12 Danville Street, Boston 02132
.Twenty-Third Suffolk

State House
Room 137
727-2396

Born: Boston, September 24, 1925
Profession: Lawyer

Education: Boston College H.S., Boston College, Boston University Law School

Public Office: Mass. House '53-'64, '67-'74, '77-

Committees: Judiciary

Election Results 1976 Primary: C. Doyle (D) 2,699/F. Coppinger 2,553/S. Michaels 326 - General: C. Doyle (D) unopposed 6,885/blanks 3,684

Questionnaire Results: NOT RETURNED

Twenty-Third Suffolk: Total Pop. 22,909 - Voters: Total 13,009 - Dem. 9,452 - Rep. 1,012 - Amer. 1 - Ind. 2,544

District Composition: Includes pcts. 3, 8, 9, 10, 11, 12, 14, 15, 16 and 18 of Ward 20 of BOSTON

.JOHN R. DRISCOLL (R)
.295 Linwood Avenue, Whitinsville 01588
.Ninth Worcester

State House
Room 439
727-3177

Born: Whitinsville, May 9, 1924
Profession: Life Insurance Agent

Education: Northbridge H.S., College of the Holy Cross B.S. '48

Public Office: Lasell Field Comm. '66 -'69, Bd. of Assessors '69- (Current Chm.), Mass. House '75-

Committees: Counties; State Administration

Election Results 1976 Primary: J. Driscoll (R) unopposed 245/blanks 14 - General: J. Driscoll (R) 6,933/F. Dudley (D) 4,076 - Election Results 1974 Primary: J. Driscoll (R) 872/G. Gaudette 430 - General: J. Driscoll (R) 4,101/W. Couture (D) 3,649

Group Ratings: ADA 6% - AFL-CIO 36% - CLT 100% - CLUM 5% - CPPAX 33% - MLCT/MSA 88% - MTA 56%

Key Roll Calls:

1.	Bottle Bill	Y	8.	76 Budget/taxes	N
2.	Handgun Ban	N	9.	Extend Rent Control	Y
3.	Flat Electric Rate	N	10.	Drug Prices	N
4.	ERA	N	11.	75 Bond Issue/taxes	N
5.	Override Death Penalty Veto	Y	12.	Abolish Governor's Council	N
6.	Limit Furlough/Eligibility	Y	13.	Limit School Comm. Autonomy	N
7.	Welfare Cuts	Y	14.	Lottery $ to towns	Y

Ninth Worcester: Total Pop. 23,903 - Voters: Total 12,527 - Dem. 3,259 - Rep. 1,718 - Amer. 2 - Ind. 7,548

District Composition: Includes pcts. 1 and 3 of Grafton and the towns of Northbridge and Sutton

.DENNIS J. DUFFIN (D)
.97 Cliffwood Street, Lenox 01240
.Fourth Berkshire

State House
Room 247
727-2380

Born: Pittsfield, November 24, 1930
Profession: Legislator

Education: Lenox Public Schools, Lasalle Military Academy, College of the Holy Cross, B.S.

Public Office: Dem. Town Comm., Bd. of Selectmen, School Comm., Mass. House'71-

Committees: Ways and Means, Vice-Chairman

Election Results 1976 Primary: D. Duffin (D) unopposed 2,423/blanks 630 - General: D. Duffin (D) unopposed 7,917/blanks 2,962 - Election Results 1974 Primary: D. Duffin (D) unopposed 1,179/blanks 342 - General: D.Duffin (D) unopposed 5,708

Group Ratings: ADA 77% - AFL-CIO 64% - CLT 0% - CLUM 71% - CPPAX 65% - MLCT/MSA 25% - MTA 89%

Key Roll Calls:

1.	Bottle Bill	Y	8.	76 Budget/taxes	Y
2.	Handgun Ban	N	9.	Extend Rent Control	Y
3.	Flat Electric Rate	N	10.	Drug Prices	Y
4.	ERA	Y	11.	75 Bond Issue/taxes	N
5.	Override Death Penalty Veto	N	12.	Abolish Governor's Council	Y
6.	Limit Furlough/Eligibility	Y	13.	Limit School Comm. Autonomy	N
7.	Welfare Cuts	N	14.	Lottery $ to towns	N

Fourth Berkshire: Total Pop. 22,553 - Voters: Total 11,746 - Dem. 4,311 - Rep. 2,133 - Amer. 0 - Ind. 5,302

District Composition: Includes all pcts. of Ward 4 of PITTSFIELD and the towns of Lee and Lenox.

.RICHARD J. DWINELL (D)
.6 Gould Street, Millbury 01527
.Eighth Worcester

State House
Room 473 F
727-2023

Born: Millbury, August 5, 1917
Profession: Safety Supervisor

Education: Millbury Public Schools, Holy Cross Institute of Industrial Relations, U.S. Army School of General Government

Public Office: Town Constable (10 years), Housing Authority (5 years), Selectman (13 years, Ch. 9 years), Mass. House '65-

Committees: Natural Resources and Agriculture, Chairman

Election Results 1976 Primary: R. Dwinell (D) unopposed 1,626/blanks 456 - General: R. Dwinell (D) 6,747/J. Holbrook (R) 2,449 - Election Results 1974 Primary: R. Dwinell (D) 1,876/H. Hysclar 656 - General: R. Dwinell (D) unopposed 5,066

Group Ratings: ADA 40% - AFL-CIO 36% - CLT 0% - CLUM 38% - CPPAX 31% - MLCT/MSA 50% - MTA 33%

Key Roll Calls:

1.	Bottle Bill	Y	8.	76 Budget/taxes	Y
2.	Handgun Ban	N	9.	Extend Rent Control	Y
3.	Flat Electric Rate	N	10.	Drug Prices	Y
4.	ERA	Y	11.	75 Bond Issue/taxes	Y
5.	Override Death Penalty Veto	Y	12.	Abolish Governor's Council	Y
6.	Limit Furlough/Eligibility	Y	13.	Limit School Comm. Autonomy	Y
7.	Welfare Cuts	Y	14.	Lottery $ to towns	N

Eighth Worcester: Total Pop. 22,943 - Voters: Total 10,953 - Dem. 5,375 - Rep. 1,109 - Amer. 0 - Ind. 4,469

District Composition: Includes the towns of Millbury and Oxford

.CHARLES F. ENGDAHL (D)
.70 Lovell Street, Worcester 01603
.Twenty-Seventh Worcester

State House
Room 251
727-2351

Born: Worcester, July 3, 1921
Profession: Government

Public Office: City Parks and Recreation Comm., Mass. House '69-

Committees: Rules; Insurance

Election Results 1976 Primary: C. Engdahl (D) unopposed 2,545/blanks 658 - General: C. Engdahl (D) 6,282/R. Steinmetz (R) 2,930 - Election Results 1974 Primary: C. Engdahl (D) 2,699/D. Donahue 2,385 - General: C. Engdahl (D) unopposed 6,478

Group Ratings: ADA 26% -- AFL-CIO 90% - CLT 0 % - CLUM 0% - CPPAX 49% - MLCT/MSA 50% - MTA 89%

Key Roll Calls:

1.	Bottle Bill	N	8.	76 Budget/taxes	Y
2.	Handgun Ban	N	9.	Extend Rent Control	Y
3.	Flat Electric Rates	N	10.	Drug Prices	N
4.	ERA	N	11.	75 Bond Issue/taxes	Y
5.	Override Death Penalty Veto	Y	12.	Abolish Governor's Council	N
6.	Limit Furlough/Eligibility	Y	13.	Limit School Comm. Autonomy	N
7.	Welfare Cuts	N	14.	Lottery $ to towns	Y

Twenty-Seventh Worcester: Total Pop. 22,031 - Voters: Total 10,816 - Dem. 6,665 Rep. 1,711 - Amer. 0 - Ind. 3,440

District Composition: Includes pcts. 2, 3, 4, 5, 6, 7, and 8 of Ward 7, and pcts. 6 and 7 of Ward 8 of WORCESTER and pct. 4 of Auburn

.THOMAS F. FALLON (D)
.330 Main Street, Clinton 01510
.Twelfth Worcester

State House
Room 247
727-2380

Born: Clinton, December 4, 1929
Profession: Lawyer

Education: College of the Holy Cross, Boston University Law School

Public Office: Mass. House '59-

Committees: Ways and Means

Election Results 1976 Primary: T. Fallon (D) unopposed 2,516/blanks 663 - General: T. Fallon (D) unopposed 8,795/blanks 2,651 - Election Results 1974 Primary: T. Fallon (D) unopposed 3,252/blanks 779 - General: T. Fallon (D) 4,646/G. Dunn (I) 3,066

Group Ratings: ADA 12% - AFL-CIO 86% - CLT 0% - CLUM 11% - CPPAX 19% - MLCT/MSA 25% - MTA 57%

Key Roll Calls:

1.	Bottle Bill	N	8.	76 Budget/taxes	Y
2.	Handgun Ban	N	9.	Extend Rent Control	Y
3.	Flat Electric Rate	N	10.	Drug Prices	N
4.	ERA	Y	11.	75 Bond Issue/taxes	N
5.	Override Death Penalty Veto	Y	12.	Abolish Governor's Council	N
6.	Limit Furlough/Eligibility	Y	13.	Limit School Comm. Autonomy	NV
7.	Welfare Cuts	Y	14.	Lottery $ to towns	N

Twelfth Worcester: Total Pop. 25,773 - Voters: Total 12,894 - Dem. 5,534 - Rep. 1,430 - Amer. 1 - Ind. 5,929

District Composition: Includes all pcts. of Ward 3 of LEOMINSTER and the towns of Clinton and Sterling

.MARY E. FANTASIA (D)
.181 Hudson Street, Somerville 02144
.Eighth Middlesex

State House
Room 22
727-5460

Born: Arlington, October 1, 1919
Profession: Homemaker

Education: Arlington-Somerville School Systems, Bryant-Stratton Business School

Public Office: Dem. National Comm., Dem. St. Comm., Presidential Elector, '60 and '64, Mass. House '71-

Committees: Human Services and Elderly Affairs

Election Results 1976 Primary: M. Fantasia (D) unopposed 2,772/blanks 777 - General M. Fantasia (D) unopposed 6,544/blanks 2,266 Election Results Primary: M. Fantasia (D) unopposed 3,400/blanks 1,014 - General: M. Fantasia (D) unopposed 5,229

Group Ratings: ADA 41% - AFL-CIO 73% - CLT 60% - CLUM 14% - CPPAX 53% - MLCT/MSA 75% - MTA 89%

Key Roll Calls:

1.	Bottle Bill	N	8.	76 Budget/taxes	N
2.	Handgun Ban	N	9.	Extend Rent Control	Y
3.	Flat Electric Rate	Y	10.	Drug Prices	NV
4.	ERA	Y	11.	75 Bond Issue/taxes	N
5.	Override Death Penalty Veto	Y	12.	Abolish Governor's Council	N
6.	Limit Furlough/Eligibility	Y	13.	Limit School Comm. Autonomy	N
7.	Welfare Cuts	Y	14.	Lottery $ to towns	Y

Eighth Middlesex: Total Pop. 21,785 - Voters: Total 9,479 - Dem. 6,750 - Rep. 509 - Amer. 3 - Ind. 2,217

District Composition: Includes pcts. 2, 3, 4 and 5 of Ward 2, pcts. 2, 3, 4, 5 of Ward 3, and pcts. 2, 3, and 6 of Ward 5 of SOMERVILLE

.JOHN F. FARLAND (D)
.70 Cole Avenue, Southbridge 01550
.Fifth Worcester

State House
Room 39
727-8206

Born: Southbridge, May 14, 1940
Profession: Legislator

Education: Boston University, B.S. '62

Public Office: Mass. House '75

Committees: Public Service, Vice-Chairman; Energy

Election Results 1976 Primary: J. Farland (D) unopposed 1,178/blanks 445 General: J. Farland (D) unopposed 7,168/blanks 3,088 - Election Results 1974 Primary: J. Farland (D) 1,596/A. DeAngelis 579/R. MacKinnon 606/ D. Racicot 485 - General: J. Farland (D) 3,510/M. Christo (R) 2,543/ V. Walsh (I) 1,182

Group Ratings: ADA 21% - AFL-CIO 80% - CLT 0% - CLUM 32% - CPPAX 29% - MLCT/MSA 25% - MTA 67%

Key Roll Calls:

1.	Bottle Bill	N	8.	76 Budget/taxes	Y
2.	Handgun Ban	N	9.	Extend Rent Control	Y
3.	Flat Electric Rate	N	10.	Drug Prices	N
4.	ERA	NV	11.	75 Bond Issue/taxes	Y
5.	Override Death Penalty Veto	Y	12.	Abolish Governor's Council	NV
6.	Limit Furlough/Eligibility	Y	13.	Limit School Comm. Autonomy	N
7.	Welfare Cuts	Y	14.	Lottery $ to towns	N

Fifth Worcester: Total Pop. 23,779 - Voters: Total 11, 999 - Dem. 6,565 - Rep. 1,484 - Amer. 2 - Ind. 3,948

District Composition: Includes towns of Southbridge, Sturbridge, and Holland

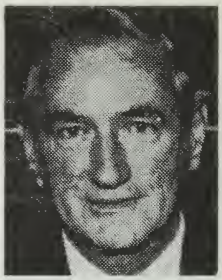

.LEO J. FARLEY, JR (D)
.22 Beech Street, Lowell
.Forty-Fourth Middlesex

State House
Room 472
727-7660

Born: --
Profession: Mayor of Lowell, '76-'77

Education: High School

Public Office: Lowell City Council '70-'71, '72-'73, '74-'75, Mass. House '77-

Committees: Government Regulations; Local Affairs

Election Results 1976 Primary: L. Farley (D) 1,653/B. Desmond 1,505/D. O'Dea 1,310 - General: L. Farley (D) unopposed 8,830/blanks 2,235

Questionnaire Results:

1. Three most important issues facing the 1977 legislature:
   1. High Taxes
   2. Unemployment
   3. Local Aid

2. Most important issue facing your district in 1977:
   1. Property Tax Relief

3. Two most important bills filed for 1977:
   1. Reimbursement for out of town students
   2. --

4. Most important campaign issue:
   1. Unemployment

5. Campaign expenditures: Primary - $4,000-5,999
   General -

6. Additional positions to be held during term:
   1. Mayor of Lowell

7. Additional comments:
   Mayor term expires January 1978

Forty-Fourth Middlesex: Total Pop. 24,017 - Voters: Total 12,443 - Dem. 6,521 - Rep. 1,413 - Amer. 0 - Ind. 4,509

District Composition: Includes pcts. 1, 2, 3, 4 of Ward 1, pcts. 2, 3 and 4 of Ward 5, and all pcts. of Ward 9 of LOWELL

.MICHAEL PAUL FEENEY (D)
.934 Metropolitan Avenue, Boston 02136
.Twenty-First Suffolk

State House
Room 251
727-2351

Born: Boston (Hyde Park), March 26, 1907
Progession: Legislator

Education:

Public Office: Boston City Council '44-'45, Mass. House '39-

Committees: Ways and Means

Election Results 1976 Primary: M. Feeney (D) unopposed 2,974/blanks 1,490 - General: M. Feeney (D) 5,173/R. MacDonald (I) 1,713/M. Stanton (I) 2,092 - Election Results 1974 Primary: M. Feeney (D) 2,608/D. Conners 491/R. MacDonald 229/J. McEhrick 1,598/W. Mullin 257/H. Woods 136 - General: M. Feeney (D) unopposed

Group Ratings: ADA 18% - AFL-CIO 78% - CLT 25% - CLUM 5% - CPPAX 21% - MLCT/MSA 25% - MTA 86%

Key Roll Calls:

1.	Bottle Bill	N	8.	76 Budget/taxes	N
2.	Handgun Ban	N	9.	Extend Rent Control	Y
3.	Flat Electric Rate	Y	10.	Drug Prices	N
4.	ERA	N	11.	75 Bond Issue/taxes	Y
5.	Override Death Penalty Veto	Y	12.	Abolish Governor's Council	N
6.	Limit Furlough/Eligibility	Y	13.	Limit School Comm. Autonomy	N
7.	Welfare Cuts	Y	14.	Lottery $ to towns	N

Twenty-First Suffolk: Total Pop. 23,063 - Voters: Total 12,413 - Dem. 9,372 - Rep. 709 - Amer. 7 - Ind. 2,325

District Composition: Includes pcts. 6, 8, 13, 14, 15, 16, 17, 18 and 22 of Ward 18 of BOSTON

.PHILIP FRANK FILOSA (D)
.1489 West Street, Wrentham 02093
.Twenty-Second Norfolk

State House
Room 22
727-5460

Born: Norwood, July 6, 1948
Profession: Attorney

Education: St. Anselm's College, B.A., Int'l. School of the University of Vienna, Goethe Institute, University of Miami School of Law

Public Office: Mass. House '75 -

Committees: Human Services and Elderly Affairs

Election Results 1976 Primary: P. Filosa (D) 777/J. Madden 376 - General: P. Filosa (D) 5,882/B. Johnson (R) 4,346 - Election Results 1974 Primary: P. Filosa (D) unopposed 836/blanks 346 - General: P. Filosa (D) 2,759/R. Miller (R) 1,642/B. Nason 2,622

Group Ratings: ADA 82% - AFL-CIO 36% - CLT 40% - CLUM 90% - CPPAX 66% - MLCT/MSA 75% - MTA 33%

Key Roll Calls:

1.	Bottle Bill	N	8.	76 Budget/taxes	N
2.	Handgun Ban	N	9.	Extend Rent Control	Y
3.	Flat Electric Rate	N	10.	Drug Prices	Y
4.	ERA	Y	11.	75 Bond Issue/taxes	N
5.	Override Death Penalty Veto	Y	12.	Abolish Governor's Council	Y
6.	Limit Furlough Eligibility	Y	13.	Limit School Comm. Autonomy	Y
7.	Welfare Cuts	N	14.	Lottery $ to towns	Y

Twenty-Second Norfolk: Total Pop. 24,830 - Voters: Total 10,835 - Dem. 2,204 - Rep. 2,589 - Amer. 1 - Ind. 6,041

District Composition: Includes pct. 4 of Foxboro, pcts. 1 and 2 of Mansfield, and the towns of Plainville and Wrentham

.JOHN J. FINNEGAN (D)
.128 Neponset Avenue, Boston 02122
.Eighteenth Suffolk

State House
Room 247
727-2380

Born: Boston, July 21, 1938
Profession: Attorney

Education: Cathedral H.S., University of Mass., A.B., New England School of Law, J.D.

Public Office: Mass. House '67-

Committees: Ways and Means, Chairman

Election Results 1976 Primary: J. Finnegan (D) unopposed 2,636/blanks 1,857 - General: J. Finnegan (D) unopposed 5,135/blanks 2,996 - Election Results 1974 Primary: J. Finnegan (D) unopposed 3,288/F. Goode 769 - General: Finnegan (D) unopposed 4,760

Group Ratings: ADA 17% - AFL-CIO 75% - CLT 0% - CLUM 24% - CPPAX 15% - MLCT/MSA 29% - MTA 78%

Key Roll Calls:

1.	Bottle Bill	N	8.	76 Budget/taxes	Y
2.	Handgun Ban	N	9.	Extend Rent Control	Y
3.	Flat Electric Rate	Y	10.	Drug Prices	N
4.	ERA	N	11.	75 Bond Issue/taxes	Y
5.	Override Death Penalty Veto	Y	12.	Abolish Governor's Council	N
6.	Limit Furlough/Eligibility	NV	13.	Limit School Comm. Autonomy	N
7.	Welfare Cuts	Y	14.	Lottery $ to towns	N

Eighteenth Suffolk: Total Pop. 23,965 - Voters: Total 11,027 - Dem. 8,787 - Rep. 428 - Amer. 8 - Ind. 1,804

District Composition: Includes pcts. 1, 2, 4, 5, 9, 10, 11 and 12 of Ward 16 and pcts. 3 and 5 of Ward 17 of BOSTON

.RICHARD F. FINNIGAN (D)
.16 Playstead Road, Boston 02125
.Fourteenth Suffolk

State House
Room 43
727-7676

Born: Boston, September 27, 1936
Profession: Legislator

Education: Cathedral H.S., Bridgewater State College

Public Office: Mass. House '73-

Committees: Commerce and Labor; Transportation

Election Results 1976 Primary: R. Finnigan 1,664/M. Waldron 587 - General: R. Finnigan (D) unopposed 2,977/blanks 1,965 - Election Results 1974 Primary: R. Finnigan (D) 1,916/K. Glynn 1,386 - General: R. Finnigan (D) unopposed 2,902

Group Ratings: ADA 29% - AFL-CIO 90% - CLT 40% - CLUM 19% - CPPAX 46% - MLCT/MSA 25% - MTA 100%

Key Roll Calls:

1.	Bottle Bill	N	8.	76 Budget/taxes	N
2.	Handgun Ban	N	9.	Extend Rent Control	Y
3.	Flat Electric Rate	Y	10.	Drug Prices	N
4.	ERA	N	11.	75 Bond Issue/taxes	Y
5.	Override Death Penalty Veto	Y	12.	Abolish Governor's Council	N
6.	Limit Furlough/Eligibility	Y	13.	Limit School Comm. Autonomy	N
7.	Welfare Cuts	Y	14.	Lottery $ to Towns	N

Fourteenth Suffolk: Total Pop. 20,955 - Voters: Total 7,308 - Dem. 5,637 - Rep. 294 - Amer. 2 - Ind. 1,372

District Composition: Includes pcts. 1, 2, 3, 4, 5, 6, 8, 9 and 10 of Ward 13 of BOSTON

·KEVIN W. FITZGERALD (D)
·7 Sunset Street, Boston 02120
·Eleventh Suffolk

State House
Room 247
727-2380

Born: Boston, January 31, 1950
Profession: Guidance Counsellor

Education: Mission High School, St. Anselm's College, attending Northeastern University

Public Office: Mass. House '75-

Committees: Ways and Means

Election Results 1976 Primary: K.W. Fitzgerald 1,368/J. Kenney, Jr. 483 General: K. Fitzgerald (D) unopposed 2,799/blanks 1,802 - Election Results 1974 Primary: K. Fitzgerald (D) 1,472/W. Carey 935 - General: K. Fitzgerald (D) 2,489/D. Weldon 551

Group Ratings: ADA 58% - AFL-CIO 80% - CLT 0% - CLUM 47% - CPPAX 47% - MLCT/MSA 25% - MTA 88%

Key Roll Calls:

1.	Bottle Bill	N	8.	76 Budget/taxes	Y
2.	Handgun Ban	N	9.	Extend Rent Control	NV
3.	Flat Electric Rate	Y	10.	Drug Prices	Y
4.	ERA	Y	11.	75 Bond Issue/taxes	Y
5.	Override Death Penalty Veto	Y	12.	Abolish Governor's Council	N
6.	Limit Furlough/Eligibility	Y	13.	Limit School Comm. Autonomy	N
7.	Welfare Cuts	Y	14.	Lottery $ to towns	N

Eleventh Suffolk: Total Pop. 21,164 - Voters: Total 6,566 - Dem. 4,469 - Rep. 485 - Amer. 0 - Ind. 1,612

District Composition: Includes all pcts. of Ward 10 of BOSTON

.MARK FITZSIMMONS (D)
.63 Homestead Avenue, Weymouth 02188
.Fifth Norfolk

State House
Room 38
727-5886

Born: Weymouth, March 15, 1951
Profession: Research Chief

Education: Yale University, B.A. '72, Suffolk University Law School J.D.

Public Office: Mass. House '77-

Committees: Federal Financial Assistance; State Administration

Election Results 1976 Primary: M. Fitzsimmons (D) 1,149/J. Byrne 947/ E. Owens 926 - General: M. Fitzsimmons (D) 6,692/R. Bresnahan (R) 1,460/W. Tirrell (I) 2,087

Questionnaire Results: NOT RETURNED

Fifth Norfolk: Total Pop. 56,854 - Voters: Total 14,297 - Dem. 6,565 - Rep. 2,222 - Amer. 11 - Ind. 5,499

District Composition: Includes pcts. 4, 5, 7, 9 and 10 of Weymouth

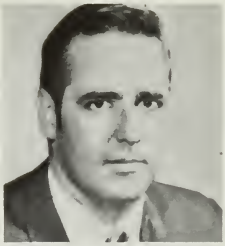

.CHARLES F. FLAHERTY, JR. (D)
.14 Woodbridge Street, Cambridge 02140
.Third Middlesex

State House
Room 33
727-7790

Born: Boston, October 13, 1938
Profession: Director of Research Administration, Boston College

Education: B.C. High School, Boston College

Public Office: Mass. House '67-

Committees: Counties, Chairman

Election Results 1976 Primary: C. Flaherty (D) unopposed 4,762/blanks 1,684 - General: C. Flaherty (D) unopposed 10,108/blanks 3,716 - Election Results 1974 Primary: C. Flaherty (D) unopposed 4,524/blanks 1,220- General: C.Flaherty (D) unopposed 8,167

Group Ratings: ADA 64% - AFL-CIO 80% - CLT 0% - CLUM 68% - CPPAX 40% - MLCT/MSA 17% - MTA 57%

Key Roll Calls:

1.	Bottle Bill	Y	8.	76 Budget/taxes	Y
2.	Handgun Ban	Y	9.	Extend Rent Control	Y
3.	Flat Electric Rate	N	10.	Drug Prices	Y
4.	ERA	Y	11.	75 Bond Issue/taxes	Y
5.	Override Death Penalty Veto	Y	12.	Abolish Governor's Council	N
6.	Limit Furlough/Eligibility	Y	13.	Limit School Comm. Autonomy	N
7.	Welfare Cuts	N	14.	Lottery $ to towns	N

Third Middlesex: Total Pop. 26,361 - Voters: Total 15,386 - Dem. 8,498 - Rep. 1,729 - Amer. 0 - Ind. 5,159

District Composition: Includes all pcts. of Ward 9, pct. 5 of Ward 10, and all pcts. of Ward 11 of CAMBRIDGE and pcts. 7 and 8 of Belmont

·MICHAEL F. FLAHERTY (D)
·833 East Third Street, Boston 02127
·Eighth Suffolk

State House
Room 137
727-2396

Born: Boston, September 6, 1936
Profession: Attorney

Education: St. Peter and Paul School, South Boston High School, Newman Preparatory School, Boston College, New England School of Law

Public Office: Mass. House '67-

Committees: Judiciary, Chairman

Election Results 1976 Primary: M. Flaherty 2,987/B. Wallace 2,087 - General: M. Flaherty (D) unopposed 6,014/blanks 1,900 - Election Results 1974 Primary: M. Flaherty (D) 2,854/R. O'Brien 1,842 - General: M. Flaherty (D) 4,328/J. Murphy (I) 1,278/P. Ranese 473

Group Ratings: ADA 15% - AFL-CIO 67% - CLT 0% - CLUM 17% - CPPAX 18% - MLCT/MSA 0%* - MTA 60%

Key Roll Calls:

1.	Bottle Bill	N	8.	76 Budget/taxes	Y
2.	Handgun Ban	N	9.	Extend Rent Control	Y
3.	Flat Electric Rate	N	10.	Drug Prices	N
4.	ERA	N	11.	75 Bond Issue/taxes	Y
5.	Override Death Penalty Veto	Y	12.	Abolish Governor's Council	N
6.	Limit Furlough/Eligibility	Y	13.	Limit School Comm. Autonomy	NV
7.	Welfare Cuts	Y	14.	Lottery $ to towns	N

Eighth Suffolk: Total Pop. 23,007 - Voters: Total 10,830 - Dem. 8,822 - Rep. 320 - Amer. 10 - Ind. 1,678

District Composition: Includes ward 6 and precinct 4 of ward 7 of BOSTON

·BERNARD D. FLYNN (D)
·31 Greenwood Street, Amesbury 01913
·Fourteenth Essex

State House
Room 43
727-7676

Born: Amesbury, April 11, 1945
Profession: Legislator

Education: Northern Essex Community College, A.A.; University of Massachusetts (Amherst), B.A.

Public Office: Board of Selectmen, 2 terms (Chm., 1 term); Mass. House '75-

Committees: Commerce and Labor; Counties

Election Results 1976 Primary: B. Flynn (D) unopposed 1,277/blanks 385
General: B. Flynn (D) 5,970/A. Elwell (R) 4,138/N. Costello (I) 1,496
- Election Results 1974 Primary: B. Flynn (D) 1,040/N. Costello (D) 917
- General: B. Flynn (D) 4,360/A. Elwell (R) 4,109

Group Ratings: ADA 44% - AFL-CIO 36% - CLT 40% CLUM 48% - CPPAX 43% - MLCT/MSA 38% - MTA 33%

Key Roll Calls:

1.	Bottle Bill	N	8.	76 Budget/taxes	N
2.	Handgun Ban	N	9.	Extend Rent Control	Y
3.	Flat Electric Rate	N	10.	Drug Prices	N
4.	ERA	Y	11.	75 Bond Issue/taxes	N
5.	Override Death Penalty Veto	Y	12.	Abolish Governor's Council	Y
6.	Limit Furlough/Eligibility	Y	13.	Limit School Comm. Autonomy	Y
7.	Welfare Cuts	Y	14.	Lottery $ to towns	N

Fourteenth Essex: Total Pop. 27,543 - Voters: Total 13,161 - Dem. 3,006 - Rep. 3,319 - Amer. 3 - Inc. 6,833

District Composition: Includes the towns of Amesbury, Georgetown, Groveland and West Newbury

·PETER Y. FLYNN (D)
·326 Main Street, Bridgewater 02324
·Eighth Plymouth

State House
Room 473B
727-5871

Born: Brockton, January 1, 1940
Profession: Legislator

Education: Bridgewater Public Schools, Bridgewater State College, B.S. Ed, '61; University of Massachusetts Graduate Studies

Public Office: Advisory Board, Mass. House '73-

Committees: Rules; Public Safety, Vice-Chairman.

Election Results 1976 Primary: P. Flynn (D) unopposed 1,058/blanks 273 - General: P. Flynn (D) 9,669/E. Silva (I) 2,105 - Election Results 1974 Primary: P. Flynn (D) unopposed 1,375/blanks 308 - General: P. Flynn (D) 5,058/J. DuPont (R) 3,126

Group Ratings: ADA 21% - AFL-CIO 73% - CLT 0% - CLUM 20% - CPPAX 14% - MLCT/MSA 38% - MTA 67%

Key Roll Calls:

1.	Bottle Bill	N	8.	76 Budget/taxes	Y
2.	Handgun Ban	N	9.	Extend Rent Control	Y
3.	Flat Electric Rate	N	10.	Drug Prices	Y
4.	ERA	Y	11.	75 Bond Issue/taxes	Y
5.	Override Death Penalty Veto	NV	12.	Abolish Governor's Council	N
6.	Limit Furlough/Eligibility	Y	13.	Limit School Comm. Autonomy	Y
7.	Welfare Cuts	Y	14.	Lottery $ to towns	N

Eighth Plymouth: Total Pop. 26,017 - Voters: Total 12,022 - Dem. 2,893 - Rep. 2,629 - Amer. 1 - Ind. 6,499

District Composition: Includes towns of Bridgewater, Halifax and Raynham

·RAYMOND L. FLYNN (D)
·1 Flint Place, Boston 02127
·Seventh Suffolk

State House
Room 146
727-2560

Born: South Boston, July 22, 1939
Profession: Superior Court Probation Officer

Education: South Boston High School, Newman Preparatory, Providence College, A.B.

Public Office: Mass. House '71-

Committees: Post Audit and Oversight

Election Results 1976 Primary: R. Flynn (D) 3,988/G. Burke 1,265 - General: R. Flynn (D) unopposed 6,817/blanks 1,837 - Election Results 1974 Primary: R. Flynn (D) unopposed 3,526/blanks 2,153 - General: R. Flynn (D) unopposed 5,761

Group Ratings: ADA 29% - AFL-CIO 80% - CLT 40% - CLUM 10% - CPPAX 41% - MLCT/MSA 25% - MTA 100%

Key Roll Calls:

1.	Bottle Bill	N	8.	76 Budget/taxes	N
2.	Hangun Ban	N	9.	Extend Rent Control	Y
3.	Flat Electric Rate	N	10.	Drug Prices	N
4.	ERA	N	11.	75 Bond Issue/taxes	N
5.	Override Death Penalty Veto	Y	12.	Abolish Governor's Council	N
6.	Limit Furlough/Eligibility	Y	13.	Limit School Comm. Autonomy	N
7.	Welfare Cuts	N	14.	Lottery $ to towns	N

Seventh Suffolk: Total Pop. 23,974 - Voters: Total 11,709 - Dem. 9,620 - Rep. 284 - Amer. 3 - Ind. 1,802

District Composition: Includes pcts. 1, 2, 3, 5, 6, 7, 8, 9 and 10 of Ward 7 and pct. 7 of Ward 13 of BOSTON

.WILLIAM J. FLYNN, JR. (D)
.131 Tower Hill Drive, Hanover
.Second Plymouth

State House
Room 26
727-8215

Born: Rockland, March 13, 1933
Profession: Attorney

Education: Rockland H.S., Boston College '60, attended B.C. Law School, New England School of Law '64

Public Office: Town Counsel, '68-'75, Mass. House '75-

Committees: Counties; Election Laws

Election Results 1976 Primary: W. Flynn (D) unopposed 1,231/blanks 452 - General: W. Flynn (D) unopposed 8,419/blanks 3,263 - Election Results 1974 Primary: W. Flynn (D) 1,161/W. Hannigan 517/C. Hill 936 - General: W. Flynn (D) 4,428/D. Richardson (R) 3,275

Group Ratings: ADA 20% - AFL-CIO 91% - CLT 0% - CLUM 29% - CPPAX 28% - MLCT/MSA 38% - MTA 78%

Key Roll Calls:

1.	Bottle Bill	N	8.	76 Budget/taxes	N
2.	Handgun Ban	N	9.	Extend Rent Control	Y
3.	Flat Electric Rate	N	10.	Drug Prices	Y
4.	ERA	Y	11.	75 Bond Issue/taxes	Y
5.	Override Death Penalty Veto	Y	12.	Abolish Governor's Council	N
6.	Limit Furlough/Eligibility	Y	13.	Limit School Comm. Autonomy	N
7.	Welfare Cuts	Y	14.	Lottery $ to towns	N

Second Plymouth: Total Pop. 24,383 - Voters: Total 11,934 - Dem. 3,743 - Rep. 2,736 - Amer. 0 - Ind. 5,455

District Composition: Includes pcts. 4 and 6 of Hingham, pct. 2 of Rockland, and the town of Hanover

·ROBERT L. FORTES (D)
·60 Itasca Street, Boston 02126
·Sixteenth Suffolk

State House
Room 146
727-2560

Born: New Haven, Connecticut, May 26, 1942
Profession: Associate Executive Director - U.S.E.C.

Education: Wilber Cross High School, University of Southern Connecticut

Public Office: Mass. House '75-

Committees: Post Audit and Oversight; Public Service; Urban Affairs

Election Results 1976 Primary: R. Fortes 1,248/H. Owens 667 - General: E. Brooks (I) 1,502/R. Fortes (D) 2,393 - Election Results 1974 Primary: R. Fortes (D) 718/blanks 330/E. Brooks 408/F. Williams III 610 - General: R. Fortes (D) unopposed 18,876

Group Ratings: ADA 100% - AFL-CIO 25% - CLT 20% - CLUM 100% - CPPAX 81% - MLCT/MSA 63% - MTA 71%

Key Roll Calls:

1.	Bottle Bill	NV	8.	76 Budget/taxes	N
2.	Handgun Ban	NV	9.	Extend Rent Control	Y
3.	Flat Electric Rate	NV	10.	Drug Prices	Y
4.	ERA	Y	11.	75 Bond Issue/taxes	Y
5.	Override Death Penalty Veto	N	12.	Abolish Governor's Council	N
6.	Limit Furlough/Eligibility	N	13.	Limit School Comm. Autonomy	N
7.	Welfare Cuts	N	14.	Lottery $ to towns	N

Sixteenth Suffolk: Total Pop. 27,074 - Voters: Total 7,051 - Dem. 4,547 - Rep. 392 - Amer. 5 - Ind. 2,107

District Composition: Includes pcts. 1, 3, 6, 7, 8, 9 and 11 of Ward 14, and pcts. 2 and 3 of Ward 18 of BOSTON

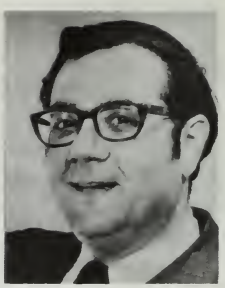

·BARNEY FRANK (D)
·18 Commonwealth Avenue, Boston 02116
·Fifth Suffolk

State House
Room 247
727-2380

Born: Bayonne, New Jersey, March 31, 1940
Profession: Legislator

Education: Harvard University, B.A. '62

Public Office: Mass. House, '73-

Committees: Ways and Means

Election Results 1976, Primary: B. Frank (D) unopposed 1,667/blanks 590 - General: H. Christiani (R) 1,604/B. Frank (D) 6,093 - Election Results 1974 Primary: B. Frank (D) unopposed 1,708/blanks 644 - General: B. Frank (D) unopposed 4,029

Group Ratings: ADA 100% - AFL-CIO 9% - CLT 0% - CLUM 100% - CPPAX 80% - MLCT/MSA 57% - MTA 14%

Key Roll Calls:

1.	Bottle Bill	Y	8.	76 Budget/taxes	Y
2.	Handgun Ban	Y	9.	Extend Rent Control	Y
3.	Flat Electric Rate	Y	10.	Drug Prices	Y
4.	ERA	Y	11.	75 Bond Issue/taxes	Y
5.	Override Death Penalty Veto	N	12.	Abolish Governor's Council	Y
6.	Limit Furlough/Eligibility	N	13.	Limit School Comm. Autonomy	Y
7.	Welfare Cuts	N	14.	Lottery $ to towns	N

Fifth Suffolk: Total Pop. 26,410 - Voters: Total 9,229 - Dem. 3,905 - Rep. 1,585 - Amer. 4 - Ind. 3,735

District Composition: Includes pcts. 1, 3, 4, 5, 6, 7 and 8 of Ward 5 of the City of BOSTON

.BRUCE N. FREEMAN (R)
.7 Kenwood Street, Chelmsford 01824
.Forty-Third Middlesex

State House
Room 146
727-2560

Born: Watertown, March 4, 1921
Profession: Life Insurance

Education: Newton High School

Public Office: Rep. Town Committee, Mass. House '69-

Committees: Post Audit and Oversight; Taxation

Election Results 1976 Primary: B. Freeman (R) unopposed 318/blanks 18 - General: B. Freeman (R) unopposed 9,791/blanks 1,821 - Election Results 1974 Primary: B. Freeman (R) unopposed 768/blanks 96 - General: B. Freeman (R) unopposed 6,571

Group Ratings: ADA 24% - AFL-CIO 45% - CLT 80% - CLUM 30% - CPPAX 38% - MLCT/MSA 100% - MTA 56%

Key Roll Calls:

1.	Bottle Bill	N	8.	76 Budget/taxes	N
2.	Handgun Ban	N	9.	Extend Rent Control	N
3.	Flat Electric Rate	N	10.	Drug Prices	N
4.	ERA	Y	11.	75 Bond Issue/taxes	N
5.	Override Death Penalty Veto	Y	12.	Abolish Governor's Council	N
6.	Limit Furlough/Eligibility	Y	13.	Limit School Comm. Autonomy	Y
7.	Welfare Cuts	Y	14.	Lottery $ to towns	Y

Forty-Third Middlesex: Total Pop. 23,914 - Voters: Total 11,188 - Dem. 3,434 - Rep. 2,010 - Amer. 0 - Ind. 5,744

District Composition: Includes pcts. 1 3, 5, 6, 8, 9, 10, and 12 of Chelmsford

·JAMES J. GAFFNEY III (I)
·60 East Street, Tewksbury 01876
·Forty-first Middlesex

State House
Room 237
727-4646

Born: Boston, December 20, 1942
Profession: Attorney

Education: Harvard College B.A.; Boston University School of Law, J.D.

Public Office: Mass. House '75-

Committees: Taxation

Election Results 1976 Primary: J. Gaffney (I) - did not run in primary - General: J. Gaffney (I) 6,738/F.A. Antonelli (D) 3,337 - Election Results 1974 General: J. Gaffney (I) 2,834/F. Antonelli (D) 2,804

Group Ratings: ADA 37% - AFL-CIO 55% - CLT 80% - CLUM 33% - CPPAX 37% - MLCT/MSA 75% - MTA 78%

Key Roll Calls:

1.	Bottle Bill	Y	8.	76 Budget/taxes	N
2.	Handgun Ban	N	9.	Extend Rent Control	Y
3.	Flat Electric Rate	N	10.	Drug Prices	Y
4.	ERA	Y	11.	75 Bond Issue/taxes	N
5.	Override Death Penalty Veto	Y	12.	Abolish Governor's Council	N
6.	Limit Furlough/Eligibility	Y	13.	Limit School Comm. Autonomy	N
7.	Welfare Cuts	Y	14.	Lottery $ to towns	Y

Forty-first Middlesex: Total Pop. 24,049 - Voters: Total 11,580 - Dem. 3,969 - Rep. 632 - Amer. 0 - Ind. 6,979

Distric Composition: Includes the Town of Tewksbury

·ANTHONY MICHAEL GALLUGI (D)
·34 Richardson Avenue, Wakefield 01880
·Thirty-first Middlesex

State House
Room 473G
727-2584

Born: Winchester, May 16, 1948
Profession: Legislator

Education: St. Joseph's Parochial School, Wakefield High School, North Shore Community College, Suffolk University B.A. and M.P.A.

Public Office: Mass. House '73-

Committees: Education, Vice-Chairman

Election Results 1976 Primary: A. Gallugi (D) unopposed 4,725/blanks 846 General: A. Gallugi (D) 8,174/J. McNulty (R) 4,505 - Election Results 1974 Primary: A. Gallugi (D) unopposed 2,724/blanks 403 - General: A. Gallugi (D) 5,353/R. LeBlanc, Jr. (R) 1,711/J. McNulty (I)2,269

Group Ratings: ADA 62% - AFL-CIO 64% - CLT 20% - CLUM 60% - CPPAX 58% - MLCT/MSA 63% - MTA 78%

Key Roll Calls:

1.	Bottle Bill	N	8.	76 Budget/taxes	Y
2.	Handgun Ban	N	9.	Extend Rent Control	Y
3.	Flat Electric Rate	N	10.	Drug Prices	Y
4.	ERA	Y	11.	75 Bond Issue/taxes	Y
5.	Override Death Penalty Veto	Y	12.	Abolish Governor's Council	Y
6.	Limit Furlough/Eligibility	Y	13.	Limit School Comm. Autonomy	N
7.	Welfare Cuts	Y	14.	Lottery $ to towns	Y

Thirty-first Middlesex: Total Pop. 26,041 - Voters: Total 13,691 - Dem. 4,594 - Rep. 2,425 - Amer. 1 - Ind. 6,671

District Composition: Includes town of Wakefield

.JOHN B. GALVIN (D)
.53 Old Meadow Lane, Canton 02021
.Twelfth Norfolk

State House
Room 254
727-4900

Born: Norwood, February 3, 1930
Profession: Insurance-Real Estate

Education: Boston College '51

Public Office: Assessor, Mass.House '77-

Committees: Insurance

Election Results 1976 Primary: J. Galvin (D) 1,670/J. Taylor 1,272/ J. Davey 1,244 - General: J. Galvin (D) 7,210/A. Norton (R) 4,011

Questionnaire Results: NOT RETURNED

Twelfth Norfolk: Total Pop. 23,200 - Voters: Total 13,150 - Dem. 5,966 - Rep. 1,114 - Amer. 0 - Ind. 6,070

District Composition: Includes pct. 4 of Randolph and Canton

.WILLIAM F. GALVIN (D)
.32 Ranelegh Road, Boston 02135
.Twenty-Seventh Suffolk

State House
Room 472
727-7660

Born: September 17, 1950
Profession: Legislator - Lawyer

Education: Parochial Schools, St. Mary's High School, Boston College, A.B., cum laude, Suffolk University, J.D.

Public Office: Executive Aid to the Governor's Council, '72-'75, Mass. House '76-

Committees: Election Laws; Government Regulations

Election Results 1976 Primary: W. Galvin, (D) unopposed 2,171/blanks 1154 - General: W. Galvin (D) unopposed 5,131/blanks 3,236 - Special Election Results 1975 Primary: W. Galvin (D) 1,266/all others 2,386 - General: W. Galvin (D) unopposed 520

Group Ratings: ADA 40% - AFL-CIO 83% - CLT 50% - CLUM 50% - CPPAX 53% - MLCT/MSA 29% - MTA 100%

Key Roll Calls:

1.	Bottle Bill	N	8.	76 Budget/taxes	NE
2.	Handgun Ban	Y	9.	Extend Rent Control	NE
3.	Flat Electric Rate	Y	10.	Drug Prices	NE
4.	ERA	NE	11.	75 Bond Issue/taxes	NE
5.	Override Death Penalty Veto	NE	12.	Abolish Governor's Council	NE
6.	Limit Furlough/Eligibility	NV	13.	Limit School Comm. Autonomy	N
7.	Welfare Cuts	NE	14.	Lottery $ to towns	N

Please note: NE = Representative was not elected until after the roll call was taken

Twenty-Seventh Suffolk: Total Pop. 24,221 - Voters: Total 9,633 - Dem. 6,382 - Rep. 523 - Amer. 3 - Ind. 2,725

District Composotion: Includes pcts. 3, 4, and 5 of Ward 21 and pcts. 1, 2, 5, 7, 11, 12 and 13 of Ward 22 of BOSTON

.ANN C. GANNETT (R)
.85 Old Connecticut Path, Wayland 01778
.Fifty-Third Middlesex

State House
Room 473 G
727-2584

Born: Brookline, November 7, 1916
Profession: Legislator

Education: Abbot Academy (Andover), Vassar College

Public Office: Town Committee (Chw.), Rep. State Comm., Mass. House '69-

Committees: Education; Energy

Election Results 1976 Primary: A. Gannett (R) unopposed 456/blanks 36 - General: A. Gannett (R) unopposed 10,372/blanks 2,506 - Election Results 1974 Primary: A. Gannett (R) unopposed 1,406/blanks 210 - General: A. Gannett (R) 6,905/D. Miranda (D) 1,903

Group Ratings: ADA 83% - AFL-CIO 27% - CLT 80% - CLUM 100% - CPPAX 76% - MLCT/MSA 88% - MTA 56%

Key Roll Calls:

1.	Bottle Bill	Y	8.	76 Budget/taxes	N
2.	Handgun Ban	Y	9.	Extend Rent Control	N
3.	Flat Electric Rate	N	10.	Drug Prices	N
4.	ERA	Y	11.	75 Bond Issue/taxes	N
5.	Override Death Penalty Veto	N	12.	Abolish Governor's Council	Y
6.	Limit Furlough/Eligibility	N	13.	Limit School Comm. Autonomy	N
7.	Welfare Cuts	Y	14.	Lottery $ to towns	Y

Fifty-Third Middlesex: Total Pop. 24,969 - Voters: Total 12,618 - Dem. 2,961 - Rep. 3,123 - Amer. 0 - Ind. 6,534

District Composition: Includes pcts. 2, 3 and 4 of Sudbury, and the town of Wayland.

.HENRY S. GILLET, JR. (D)
.1810 Locust Street, Fall River
.Seventh Bristol

State House
Room 473 B
727-5871

Born: September 13, 1944
Profession: Professor

Education: B.A., Public Administration

Public Office: Ward 8 Dem. Comm. '75-present, Special Ass't. to Mayor, '72-'76, Mass.House '77 -

Committees: Public Safety

Election Results 1976 Primary: H. Gillet (D) 1,638/G. DiNucci 1,160/R. Tyrrell 1,021 - General: H. Gillet (D) 4,155/R.Dolan (I) 2,917

Questionnaire Results:

1. Three most important issues facing the 1977 legislature:
   1. Compulsory and binding arbitration
   2. Local Aid
   3. School Fiscal Autonomy

2. Most important issue facing your district in 1977:
   1. Property Tax Relief

3. Two most important bills filed for 1977:
   1. Repeal binding arbitration and fiscal autonomy
   2. Mandate full funding of C. 70 and C. 766, and return lottery monies

4. Most important campaign issue:
   1. state aid

5. Campaign expenditures: Primary - $6,000-10,000
   General - $6,000-10,000

6. Additional positions to be held during term:
   1. NONE

7. Additional comments:
   "The 1977 session...will be the most critical in our state's history for our leaders will be hard pressed to either legislate additional aid to cities and towns or repeal existing legislation which serves as a fiscal tourniquet on the cities and towns....

Seventh Bristol: Total Pop. 28,121 - Voters: Total 8,920 - Dem. 6,466 - Rep. 876 - Amer. 15 - Ind. 1,563

District Composition: Includes pct. C of Ward 3, pcts. B,C,D, E of Ward 4, pcts. A, C, D of Ward 5, all pcts. of Ward 7, pcts. A, B, C, D, and H of Ward 8 of FALL RIVER

·ROBERT W. GILLETTE (R)
·84 Little's Avenue, Pembroke 02359
·Fifth Plymouth

State House
Room 473F
727-2023

Born: Weymouth, September 1, 1934
Profession: Insurance Broker

Education: Pembroke High School, Bates College '56

Public Office: Republican Town Committee, Finance Committee, Civil Defense Director, Mass. House '71-

Committees: Government Regulations; Natural Resources and Agriculture

Election Results 1976 Primary: R. W. Gillette (R) unopposed 466/blanks 49 - General: R. W. Gillette (R) 6,795/E. W. Flynn (D) 4,713 - Election Results 1974 Primary: R. W. Gillette (R) 1,495/T. Barry 499 - General: R. W. Gillette (R) unopposed 6,676

Group Ratings: ADA 15% - AFL-CIO 50% - CLT 75% - CLUM 19% - CPPAX 27% - MLCT/MSA 88% - MTA 43%

Key Roll Calls:

1.	Bottle Bill	N	8.	76 Budget/taxes	N
2.	Handgun Ban	N	9.	Extend Rent Control	N
3.	Flat Electric Rate	N	10.	Drug Prices	N
4.	ERA	Y	11.	75 Bond Issue/taxes	N
5.	Override Death Penalty Veto	Y	12.	Abolish Governor's Council	Y
6.	Limit Furlough/Eligibility	Y	13.	Limit School Comm. Autonomy	Y
7.	Welfare Cuts	Y	14.	Lottery $ to towns	Y

Fifth Plymouth: Total Pop. 27,860 - Voters: Total 12,462 - Dem. 3,673 - Rep. 3,489 - Amer. 3 - Ind. 5,297

District Composition: pcts. 2 and 3 of Duxbury and the towns of Hanson and Pembroke

·MARY H. GOODE (D)
·20 Hawthorne Street, Boston 02119
·Tenth Suffolk

State House
Room 446
727-5374

Born: Zebolon, Georgia, July 2, 1927
Profession: Associate Director - Winners

Education: Girls High School (Boston), Tufts University

Public Office: Mass. House '75-

Committees: Transportation

Election Results 1976 Primary: M. Goode (D) 817/G. McCray 586/S. Wise 358 - General: M. Goode (D) 2,114/L. Rock (IO 1,621 - Election Results 1974 Primary: M. Goode (D) 484/E. Eaves 466/M. Hollis 187/L. Rock 442 - General: M. Goode (D) unopposed 1,908

Group Ratings: ADA 91% - AFL-CIO 73% - CLT 20% - CLUM 95% - CPPAX 78% - MLCT/MSA 25% - MTA 67%

Key Roll Calls:

1.	Bottle Bill	N	8.	76 Budget/taxes	Y
2.	Handgun Ban	N	9.	Extend Rent Control	Y
3.	Flat Electric Rate	N	10.	Drug Prices	Y
4.	ERA	Y	11.	75 Bond Issue/taxes	Y
5.	Override Death Penalty Veto	N	12.	Abolish Governor's Council	Y
6.	Limit Furlough/Eligibility	N	13.	Limit School Comm. Autonomy	N
7.	Welfare Cuts	N	14.	Lottery $ to towns	N

Tenth Suffolk: Total Pop. 23,607 - Voters: Total 7,196 - Dem. 4,632 - Rep. 463 - Amer. 3 - Ind. 2,098

District Composition: Includes pcts. 2, 3, 4, 5 and 6 of Ward 8, pcts. 2, 3 4 and 5 of Ward 9, and pcts. 1 and 2 of Ward 11 of BOSTON

·PAUL M. GOULSTON (D)
·1285 Central Street, Stoughton 02072
·Eleventh Norfolk

State House
Room 38
727-5886

Born: Boston, August 1, 1932
Profession: Pharmacist

Education: Stoughton High School, New York University, Lowell Technological Institute, Mass. College of Pharmacy

Public Office: Mass. House '75-

Committees: State Administration

Election Results 1976 Primary: P. Goulston (D) 2,033/R.T. Murphy 1,408/F.T. Crimmins, Jr. 1,122 - General: P. Goulston (D) unopposed 8,003/blanks 3,124 - Election Results 1974 Primary: P. Goulston (D) 1,014/F. Crimmins 573/W. Kelley 707/P. McDevitt 346/R. Murphy 562/R. Recopero 986 - General: P. Goulston (D) 3,945/J. Dembrowski (I) 2,107

Group Ratings: ADA 35% - AFL-CIO 36% - CLT 0% - CLUM 33% - CPPAX 30% - MLCT/MSA 63% - MTA 89%

Key Roll Calls:

1.	Bottle Bill	Y	8.	76 Budget/taxes	Y
2.	Handgun Ban	N	9.	Extend Rent Control	Y
3.	Flat Electric Rate	N	10.	Drug Prices	N
4.	ERA	Y	11.	75 Bond Issue/taxes	NV
5.	Override Death Penalty Veto	Y	12.	Abolish Governor's Council	Y
6.	Limit Furlough/Eligibility	Y	13.	Limit School Comm. Autonomy	N
7.	Welfare Cuts	Y	14.	Lottery $ to towns	Y

Eleventh Norfolk: Total Pop. 24,120 - Voters: Total 11,968 - Dem. 6,026 - Rep. 1,398 - Amer. 0 - Ind. 4,544

District Composition: Includes the town of Stoughton

.ROGER R. GOYETTE (D)
.2767 Acushnet Avenue, New Bedford 02745
.First Bristol

State House
Room 473 F
727-2023

Born: New Bedford, January 22, 1925
Profession: Owner/Proprietor: Sparky's Auto Repair, Auto-Body, Auto Marine

Education: New Bedford parochial and public schools

Public Office: Mass. House '77-

Committees: Natural Resources and Agriculture; Public Safety

Election Results 1976 Primary: R.Goyette (D) 1,925/L. Abrev 1,865 /G. Grenier 892 - General: R. Goyette (D) 6,186/P. Hamel (I) 4,587/D. Hayes (I) 752

Questionnaire Results: NOT RETURNED

First Bristol: Total Pop. 26,318 - Voters: Total 14,576 - Dem. 8,802 - Rep. 1,619 - Amer. 0 - Ind. 4,155

District Composition: Includes all pcts. of Ward 1 and pcts. E, F, I and J of Ward 2 in NEW BEDFORD

.SAUNDRA GRAHAM (D)
.189 Western Avenue, Cambridge 02139
.Fourth Middlesex

State House
Room 20
727-7035

Born: Cambridge, September 5, 1941
Profession: Cambridge City Council -- Teenage Counselor

Education: Cambridge Public Schools, U. Mass., Boston, Harvard Loeb Fellowship Program

Public Office: Cambridge City Council (present), Mass. House '77

Committees: Urban Affairs

Election Results 1976 General: S. Graham (I) 6,527/J. Toomey (D) 4,759/ B. Bane 171/J. Carson 202

Questionnaire Results:

1. Three most important issues facing the 1977 legislature:
   1. High Taxes
   2. Unemployment
   3. Binding Arbitration

2. Most important issue facing your district in 1977:
   1. Increasing Crime

3. Two most important bills filed for 1977:
   1. --
   2. --

4. Most important campaign issue:
   1. Accessability and effectiveness; unemployment and rent control

5. Campaign expenditures: Primary - --
   General - $6,000-10,000

6. Additional positions to be held during term:
   1. Cambridge City Council

7. Additional comments:

Fourth Middlesex: Total pop. 24,356 - Voters: Total 12,690 - Dem. 6,917 - Rep. 851 - Amer. 0 - Ind. 4,922

District Composition: Includes p-t. 5 of Ward 2, pcts. 3, 4, and 5 of Ward 3, all pcts. of Wards 4 and 5, and pcts. 4 and 5 of Ward 6 of CAMBRIDGE

·JOHN R. GRANARA (D)
·191 Winthrop Street, Medford
·Twentieth Middlesex

State House
Room 38
727-5886

Born: Medford, January 23, 1943
Profession: Lawyer

Education: Suffolk University Law School, J.D. '71; Boston College, B.S. '64; Matignon High School

Public Office: Medford School Committee '74-'75, '76-'77, Vice-chairman 1975; Mass. House '77-

Committees: State Administration

Election Results 1976 Primary: J.R. Granara 1,643/D.G. Hurley 1,319/R.P. Doherty 913/G. Spadaro 803/M. Adams 489 - General: J.R. Granara (D) unopposed 7,965/blanks 2,612

Questionnaire Results:

1. Three most important issues facing the 1977 Legislature:
   1. High Taxes
   2. Unemployment
   3. Local aid

2. Most important issue facing your district in 1977:
   1. Property Tax Relief

3. Two most important bills filed for 1977:
   1. Bills concerning the public safety of the community
   2. --

4. Most important campaign issue:
   1. property taxes

5. Campaign expenditures: Primary - $1,000-2,499
   General - $1,000-2,499

6. Additional positions to be held during term:
   1. NONE

7. Additional comments :

Twentieth Middlesex: Total Pop. 21,732 - Voters: Total 11,778 - Dem. 7,293 - Rep. 1,410 - Amer. 0 - Ind. 3,075

District Composition: Includes pct. 3 of Ward 3, pcts. 2 and 3 of Ward 4, pcts. 1 and 2 of Ward 5 and all pcts. of Ward 6 of MEDFORD

·BARBARA E. GRAY (R)
·220 Edmands Road, Framingham 01704
·Fifty-sixth Middlesex

State House
Room 247
727-2380

Born: New York City, October 11, 1926
Profession: Government

Education: Conencticut College, B.A.; Oxford University (England)

Public Office: Planning Board, Charter Committee, Metropolitan Area Planning Council, Mass. House '73-

Committees: Ways and Means

Election Results 1976 Primary: B. Gray (R) unopposed 294/blanks 46 - General: B. Gray (R) 6,808/D. Whitemore (D) 4,633 - Election Results 1974 Primary: B. Gray (R) unopposed 672/blanks 205 - General: B. Gray (R) unopposed 6,134

Group Ratings: ADA 85% - AFL-CIO 27% - CLT 50% - CLUM 95% - CPPAX 82% - MLCT/MSA 57% - MTA 56%

Key Roll Calls:

1.	Bottle Bill	Y	8.	76 Budget/taxes	Y
2.	Handgun Ban	Y	9.	Extend Rent Control	Y
3.	Flat Electric Rate	N	10.	Drug Prices	N
4.	ERA	Y	11.	75 Bond Issue/taxes	N
5.	Override Death Penalty Veto	N	12.	Abolish Governor's Council	N
6.	Limit Furlough/Eligibility	N	13.	Limit School Comm. Autonomy	N
7.	Welfare Cuts	Y	14.	Lottery $ to towns	Y

Fifty-six Middlesex: Voters: Total 9,149 - Dem. 3,861 - Rep. 1,578 - Amer. 0 - Ind. 3,710

Distric Composition: Includes pcts. 1, 2, and 4 of Framingham

·HENRY R. GRENIER (D)
·12 Spring Street, Spencer 01562
·Fourth Worcester

State House
Room 134
727-2400

Born: Worcester, December 9, 1924
Profession: Legislator

Education: St. Mary's Parochial School, David Prouty High School

Public Office: Selectman (6 years), Mass. House '73-

Committees: Local Affairs, Vice-Chairman; Natural Resources and Agriculture

Election Results, 1976 Primary: H. Grenier unopposed 2,862/blanks 664 - General: H. Grenier (D) 6,558/R. Pentecost (I) 4,580 - Election Results 1974 Primary: H. Grenier (D) 2,121/E. Chase (D) 791 - General: H. Grenier (D) 5,380/W. Woodward (R) 2,650

Group Ratings: ADA 6% - AFL-CIO 36% - CLT 0% - CLUM 5% - CPPAX 82% - MLCT/MSA 57% - MTA 25%

Key Roll Calls:

1.	Bottle Bill	N	8.	76 Budget/taxes	Y
2.	Handgun Ban	N	9.	Extend Rent Control	N
3.	Flat Electric Rate	N	10.	Drug Prices	N
4.	ERA	N	11.	75 Bond Issue/taxes	N
5.	Override Death Penalty Veto	Y	12.	Abolish Governor's Council	N
6.	Limit Furlough/Eligibility	Y	13.	Limit School Comm. Autonomy	Y
7.	Welfare Cuts	Y	14.	Lottery $ to towns	N

Fourth Worcester: Total Pop. 24,583 - Voters: Total 12,910 - Dem. 4,707 - Rep. 1,787 - Amer. 3 - Ind. 6,413

District Composition: Includes towns of Brookfield, East Brookfield, North Brookfield, Spencer, Warren and West Brookfield

·JAMES L. GRIMALDI (D)
·102 Florence Street, Springfield 01105
·Fourteenth Hampden

State House
Room 33
727-7790

Born: Springfield, May 3, 1911
Profession: Grimaldi, Inc. - Retail Fuels (Owner)

Education: Springfield Technical High School

Public Office: City Councillor, Conencticut Vally Community College Advisory Board, Mass. House '65-

Committees: Counties; Natural Resources and Agriculture, Vice-Chairman

Election Results 1976 Primary: J.L. Grimaldi 957/L. M. Thayer 837 - General: J.L. Grimaldi (D) 3,718/L. Cox, Jr. (R) 1,365 - Election Results 1974 Primary: J.Grimaldi (D) unopposed 1,450/blanks 854 - General: J. Grimaldi (D) unopposed 2,608

Group Ratings: ADA 27% - AFL-CIO 88% - CLT 20% - CLUM 17% - CPPAX 38% - MLCT/MSA 63% - MTA 57%

Key Roll Calls:

1.	Bottle Bill	N	8.	76 Budget/taxes	Y
2.	Handgun Ban	N	9.	Extend Rent Control	Y
3.	Flat Electric Rate	N	10.	Drug Prices	NV
4.	ERA	Y	11.	75 Bond Issue/taxes	Y
5.	Override Death Penalty Veto	Y	12.	Abolish Governor's Council	N
6.	Limit Furlough/Eligibility	Y	13.	Limit School Comm. Autonomy	N
7.	Welfare Cuts	NV	14.	Lottery $ to towns	Y

Fourteenth Hampden: Total Pop. 22,104 - Voters: Total 7,989 - Dem. 4,199 - Rep. 1,273 - Amer. 0 - Ind. 2,517

District Composition: Includes pcts. A, E, F, G, H, J and K of Ward 3, pcts. A and D of Ward 4, pct. H of Ward 6 and pcts. A, B and D of Ward 7 of SPRINGFIELD

·GERARD A. GUILMETTE (D)
·15 Foxcroft Street, Lawrence 01843
·Twenty-fifth Essex

State House
Room 247
727-2380

Born: Lawrence, October 22, 1911
Profession: Government

Education: St. Anne's School, Lawrence High School

Public Office: Chairman of the Council for the Aging, '63-'64; Alderman and Director of Health and Charity '55-'66; City Council President '62-'64; Lawrence Housing Authority '47-'55 (Vice-Chairman, '50-'55); Mass. House '65-

Committees: Ways and Means

Election Results 1976 Primary: G. Guilmette (D) unopposed 4,169/blanks 1,017 - General: G. Guilmette (D) 7,539/D. Mungo (I) 2,558 - Election Results 1974 Primary: G. Guilmette (D) 3,886/D. Mungo (D) 1,225 - General: G. Guilmette (D) unopposed 7,664

Group Ratings: ADA 12% - AFL-CIO 91% - CLT 0% - CLUM 10% - CPPAX 26% - MLCT/MSA 25% - MTA 63%

Key Roll Calls:

1.	Bottle Bill	N	8.	76 Budget/taxes	Y
2.	Handgun Ban	N	9.	Extend Rent Control	N
3.	Flat Electric Rate	N	10.	Drug Prices	Y
4.	ERA	N	11.	75 Bond Issue/taxes	N
5.	Override Death Penalty Veto	Y	12.	Abolish Governor's Council	N
6.	Limit Furlough/Eligibility	Y	13.	Limit School Comm. Autonomy	N
7.	Welfare Cuts	Y	14.	Lottery $ to towns	N

Twenty-fifth Essex: Total Pop. 23,381 - Voters: Total 11,713 - Dem. 8,362 - Rep. 814 - Amer. 0 - Ind. 2,537

District Composition: Includes all pcts. of Ward 6 of LAWRENCE

.EDWARD D. HARRINGTON, JR. (R)
.170 South Road, Holden 01520
.Third Worcester

State House
Room 254
727-4900

Born: Worcester, August 11, 1921
Profession: Foreman

Education: Holden High School

Public Office: Former Assessor, Mass. House '57-

Committees: Rules; Insurance; Public Service

Election Results 1976 Primary: E. Harrington (R) unopposed 504/blanks 36 - General: E. Harrington (R) unopposed 10,157/blanks 2,949 - Election Results 1974 Primary: E. Harrington (R) unopposed 1,410/blanks 209 - General: E. Harrington (R) unopposed 7,819

Group Ratings: ADA 17% - AFL-CIO 36% - CLT 75% - CLUM 24% - CPPAX 27% - MLCT/MSA 86% - MTA 71%

Key Roll Calls:

1.	Bottle Bill	Y	8.	76 Budget/taxes	Y
2.	Handgun Ban	N	9.	Extend Rent Control	N
3.	Flat Electric Rate	N	10.	Drug Prices	N
4.	ERA	Y	11.	75 Bond Issue/taxes	N
5.	Override Death Penalty Veto	Y	12.	Abolish Governor's Council	Y
6.	Limit Furlough/Eligibility	Y	13.	Limit School Comm. Autonomy	N
7.	Welfare Cuts	Y	14.	Lottery $ to towns	Y

Third Worcester: Total Pop. 25,238 - Voters: Total 15,014 - Dem. 2,241 - Rep. 3,593 - Amer. 0 - Ind. 9,180

District Composition: Includes pct. B of Ward 4 of LEOMINSTER, and the towns of Holden, Princeton, and West Boylston.

·PETER F. HARRINGTON (D)
·157 Lowell Avenue, Newton 02160
·Seventeenth Middlesex

State House
Room 254
727-4900

Born: Washington, D.C., February 12, 1936
Profession: Legislator - Lawyer

Education: Providence College, Boston College Law School, New England School of Law

Public Office: Newton Board Aldermen (Vice-President) '70-'73; Democratic City Committee; Charter Review Commission '69-'71; Mass House '73-

Committees: Insurance; Public Safety; Urban Affairs

Election Results 1976 Primary: P. F. Harrington (D) unopposed 1,283/blanks 694 - General: P. F. Harrington (D) 5,794/A. J. Cornell (R) 2,222/P. N. Ciccone (I) 1,586 - Election Results 1974 Primary: P. F. Harrington (D) unopposed 2,238/blanks 972 - General: P. F. Harrington (D) unopposed 5,461

Group Ratings: ADA 94% - AFL-CIO 73% - CLT 20% - CLUM 100% - CPPAX 76% - MLCT/MSA 75% - MTA 89%

Key Roll Calls:

1.	Bottle Bill	Y	8.	76 Budget/taxes	NV
2.	Handgun Ban	Y	9.	Extend Rent Control	Y
3.	Flat Electric Rate	N	10.	Drug Prices	Y
4.	ERA	Y	11.	75 Bond Isuse/taxes	NV
5.	Override Death Penalty Veto	N	12.	Abolish Governor's Council	N
6.	Limit Furlough/Eligibility	N	13.	Limit School Comm. Autonomy	N
7.	Welfare Cuts	N	14.	Lottery $ to towns	Y

Seventeenth Middlesex: Total Pop. 22,056 - Voters: Total 11,449 - Dem. 5,594 - Rep. 1,926 - Amer. 1 - Ind. 3,928

District Composition: Includes all pcts. of Ward 1, pcts. 1, 2 and 3 of Ward 2, and pct. 2 of Ward 7 of NEWTON

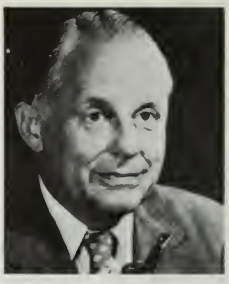

·NORRIS W. HARRIS (R)
·66 Overlook Road, Marblehead 01945
·Tenth Essex

State House
Room 43
727-7676

Born: Marblehead, March 16, 1915
Profession: Labor Relations and Compensation

Education: Marblehead Schools, Northeastern University, B.B.A.; Boston College, Florida University, Bentley School of Accounting

Public Office: Board of Health, Selectman, Mass. House '73-

Committees: Insurance; Commerce and Labor

Election Results 1976 Primary: N.W. Harris (R) unopposed 1,201/blanks 130 - General: N. W. Harris (R) 7,154/D. W. Gardner (D) 5,289 - Election Results 1974 Primary: N. W. Harris (R) unopposed 1,507/blanks 353 - General: N. W. Harris (R) 5,581/M. Reis (D) 3,491

Group Ratings: ADA 23% - AFL-CIO 36% - CLT 100% - CLUM 29% - CPPAX 37% - MLCT/MSA 100% - MTA 0%

Key Roll Calls:

1.	Bottle Bill	N	8.	76 Budget/taxes	N
2.	Handgun Ban	N	9.	Extend Rent Control	N
3.	Flat Electric Rate	N	10.	Drug Prices	N
4.	ERA	Y	11.	75 Bond Issue/taxes	N
5.	Override Death Penalty Veto	Y	12.	Abolish Governor's Council	Y
6.	Limit Furlough/Eligibility	Y	13.	Limit School Comm. Autonomy	Y
7.	Welfare Cuts	Y	14.	Lottery $ to towns	Y

Tenth Essex: Total Pop. 21,574 - Voters: Total 12,911 - Dem. 3,382 - Rep. 4,546 - Amer. 0 - Ind. 4,983

District Composition: Includes town of Marblehead

.FRANCIS W. HATCH, JR. (R)
.Preston Place, Beverly 01915
.Third Essex

State House
Room 443
727-2375

Born: Cambridge, May 6, 1925
Profession: Legislator

Education: Harvard College

Public Office: Alderman '57-'63, Rep. State Comm., '59-'63, Mass. House '63- (Minority Leader)

Committees: Rules

Election Results 1976 Primary: F. Hatch (R) unopposed 1,381/blanks 104 - General: F. Hatch (R) unopposed 10,361/blanks 2,234 - Election Results 1974 Primary: F. Hatch (R) unopposed 1,839/blanks 301 - General: F. Hatch (R) unopposed 7,265

Group Ratings: ADA 69% - AFL-CIO 40% - CLT 80% - CLUM 95% - CPPAX 60% - MLCT/MSA 100% - MTA 0%

Key Roll Calls:

1.	Bottle Bill	Y	8.	76 Budget/taxes	N
2.	Handgun Ban	N	9.	Extend Rent Control	N
3.	Flat Electric Rate	N	10.	Drug Prices	NV
4.	ERA	NV	11.	75 Bond Issue/taxes	N
5.	Override Death Penalty Veto	N	12.	Abolish Governor's Council	NV
6.	Limit Furlough/Eligibility	N	13.	Limit School Comm. Autonomy	Y
7.	Welfare Cuts	Y	14.	Lottery $ to towns	Y

Third Essex: Total Pop. 18,555 - Voters: Total 13,149 - Dem. 2,851 - Rep. 4,458 - Amer. 0 - Ind. 5,840

District Composition: Includes all pcts. of Ward 5, and pct. 1 of Ward 6 of BEVERLY, and the towns of Manchester and Wenham.

.JONATHAN L. HEALY (R)
.Mohawk Trail, Charlemont 01339
.First Franklin

State House
Room 137
727-2396

Born: Greenfield, October 10, 1945
Profession: Teacher - Coach

Education: Punahou School, Williams College

Public Office: Mass. House '71-

Committees: Human Services and Elderly Affairs; Judiciary

Election Results 1976 Primary: J. Healy (R) unopposed 1,006/blanks 137 - General: J. Healy (R) unopposed 9,914/blanks 2,232 - Election Results 1974 Primary: J. Healy (R) unopposed 1,086/blanks 226 - General: J. Healy (R) 4,295/R. Bartlett (I) 1,877/S. Pappas (I) 1,737

Group Ratings: ADA 68% - AFL-CIO 27% - CLT 80% - CLUM 89% - CPPAX 66% - MLCT/MSA 100% - MTA 11%

Key Roll Calls:

1.	Bottle Bill	Y	8.	76 Budget/taxes	N
2.	Handgun Ban	N	9.	Extend Rent Control	Y
3.	Flat Electric Rate	N	10.	Drug Prices	Y
4.	ERA	Y	11.	75 Bond Issue/taxes	N
5.	Override Death Penalty Veto	N	12.	Abolish Governor's Council	Y
6.	Limit Furlough/Eligibility	N	13.	Limit School Comm. Autonomy	Y
7.	Welfare Cuts	Y	14.	Lottery $ to towns	Y

First Franklin: Total Pop. 23,805 - Voters: Total 12,767 - Dem. 2,106 - Rep. 3,527 - Amer. 0 - Ind. 7,134

District Composition: Includes the towns of Ashfield, Bernardston, Buckland, Charlemont, Colrain, Conway, Hawley, Heath, Leyden, Monroe, Rowe, Shelburne, Chesterfield, Cummington, Goshen, Plainfield, Worthington, Dalton, Windsor

·JOSEPH N. HERMANN (D)
·83 Buckingham Road, North Andover 01845
·Twenty-sixth Essex

State House
Room 237
727-4646

Born: Dorchester, June 8, 1924
Profession: Supervisor of Appraisals, Real Estate Appraiser

Education: Dorchester High, Weaver School of Realty, Burdett College

Public Office: present Assessor in North Andover; Mass. House '77-

Committees: Taxation

Election Results 1976 Primary: J.N. Hermann, 2,040/M.S. DiSalvo 1,237/ M. K. Baker 1,117 - General: J.N. Hermann (D) 8,121/J.W. Saltman (R) 3,170

Questionnaire Results: not returned

Twenty-sixth Essex: Total Pop. 22,639 - Voters: Total 13,045 - Dem. 6,288 - Rep. 2,255 - Amer. 0 - Ind. 4,502

District Composition: Includes pcts. 1, 2, 3 and 5 of Ward 1 of LAWRENCE and the town of North Andover

.IRIS K. HOLLAND (R)
.38 Hazelwood Avenue, Longmeadow 01106
.Second Hampden

State House
Room 130
727-8137

Born: Springfield, September 30, 1920
Profession: Legislator

Education: Classical High School, Rider College

Public Office: Rep. Town Committee, Mass. House '73-

Committees: Education; Health Care

Election Results 1976 Primary: I. Holland (R) unopposed 496/blanks 33 - General: I. Holland (R) unopposed 10,498/blanks 2,351 - Election Results 1974 Primary: I. Holland (R) unopposed 1,552/blanks 254 - General: I. Holland (R) unopposed 7,300

Group Ratings: ADA 15% - AFL-CIO 50% - CLT 100% - CLUM 25% - CPPAX 30% - MLCT/MSA 72% - MTA 89%

Key Roll Calls:

1.	Bottle Bill	N	8.	76 Budget/taxes	N
2.	Handgun Ban	N	9.	Extend Rent Control	NV
3.	Flat Electric Rate	N	10.	Drug Prices	N
4.	ERA	Y	11.	75 Bond Issue/taxes	N
5.	Override Death Penalty Veto	Y	12.	Abolish Governor's Council	N
6.	Limit Furlough/Eligibility	Y	13.	Limit School Comm. Autonomy	N
7.	Welfare Cuts	Y	14.	Lottery $ to towns	Y

Second Hampden: Total Pop. 23,992 - Voter: Total 13,602 - Dem. 3,707 - Rep. 5,019 - Amer. 0 - Ind. 4,876

District Composition: Includes pcts. 3, 4 and 5 of East Longmeadow and the town of Longmeadow

.MARIE E. HOWE (D)
.19 Pembroke Street, Somerville 02143
.Seventh Middlesex

State House
Room 43
727-7676

Born: Somerville, Mass.
Profession: Legislator

Education: Matignon H.S., Brooks Jr. College, Suffolk University, New England School of Law, J.D.

Public Office: Somerville School Committee (V-Chw., Chw.), Dem. Ward and City Committee, Mass. House '65-

Committees: Rules; Commerce and Labor, Vice-Chairwoman

Election Results 1976 Primary: M. Howe (D) unopposed 2,529/blanks 1,047 - General: M. Howe (D) unopposed 5,528/blanks 2,267 - Election Results 1974 Primary: M. Howe (D) 2,676/S. Albano 1,366/P. O'Beil 608 - General: M. Howe (D) unopposed 4,759

Group Ratings: ADA 36% - AFL-CIO 91% - CLT 40% - CLUM 15% - CPPAX 40% - MLCT/MSA 50% - MTA 88%

Key Roll Calls:

1.	Bottle Bill	N	8.	76 Budget/taxes	N
2.	Handgun Ban	N	9.	Extend Rent Control	Y
3.	Flat Electric Rate	Y	10.	Drug Prices	Y
4.	ERA	Y	11.	75 Bond Issue/taxes	Y
5.	Override Death Penalty Veto	Y	12.	Abolish Governor's Council	N
6.	Limit Furlough/Eligibility	Y	13.	Limit School Comm. Autonomy	N
7.	Welfare Cuts	Y	14.	Lottery $ to towns	N

Seventh Middlesex: Total Pop. 21,091 - Voters: Total 8,991 - Dem. 6,702 - Rep. 424 - Amer. 0 - Ind. 1,865

District Composition: Includes all pcts. of Ward 1, pcts. 1 and 6 of Ward 2, pct. 1 of Ward 3, and pcts. 1, 2 and 4 of Ward 4 of SOMERVILLE

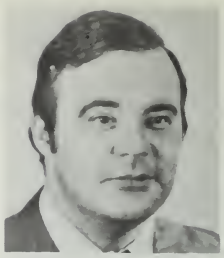

·PHILIP W. JOHNSTON (D)
·134 Tilden Road, Marshfield 02050
·Tenth Plymouth

State House
Room 22
727-5460

Born: Chelsea, July 21, 1944
Profession: Executive Director, Robert F. Kennedy Action Corps

Education: University of Massachusetts (Amherst), Harvard University, M.P.A.

Public Office: Mass. House '75-

Committees: Human Services and Elderly Affairs

Election Results 1976 Primary: P. W. Johnston (D) 1,739/R. B. Sampson 580 - General: P. W. Johnston (D) 8,335/N. I. Leonardi (I) 4,032 - Election Results 1974 Primary: P. W. Johnston (D) unopposed 1,809/blanks 585 - General: P. W. Johnston (D) 3,747/S. Spencer (R) 2,857/P. Nectow (I) 2,224

Group Ratings: ADA 97% - AFL-CIO 70% - CLT 20% - CLUM 95% - CPPAX 81% - MLCT/MSA 63% - MTA 100%

Key Roll Calls:

1.	Bottle Bill	Y	8.	76 Budget/taxes	N
2.	Handgun Ban	Y	9.	Extend Rent Control	Y
3.	Flat Electric Rate	N	10.	Drug Prices	Y
4.	ERA	Y	11.	75 Bond Issue/taxes	Y
5.	Override Death Penalty Veto	NV	12.	Abolish Governor's Council	Y
6.	Limit Furlough/Eligibility	N	13.	Limit School Comm. Autonomy	N
7.	Welfare Cuts	N	14.	Lottery $ to towns	Y

Tenth Plymouth: Total Pop. 28,449 - Voters: Total 15,172 - Dem. 4,652 - Rep. 3,404 - Amer. 1 - Ind. 7,115

District Composition: Includes towns of Norwell and Marshfield

·RAYMOND A. JORDAN, JR. (D)
·51 Goldenrod Street, Springfield 01109
·Thirteenth Hampden

State House
Room 247
727-2380

Born: Springfield, May 5, 1943
Profession: Director of Afro-American Cultural Center

Education: Springfield Technical High School, American International College, attending University of Massachusetts

Public Office: Mass. House '75-

Committees: Ways and Means

Election Results 1976 Primary: R.A. Jordan, Jr. (D) unopposed 928/blanks 276 - General: R. A. Jordan, Jr. (D) 3,387/A. Varelas (R) 1,097 - Election Results 1974 Primary: R.A. Jordan, Jr. (D) 1,114/P. Mason 781 - General: R. A. Jordan, Jr. (D) 2,043/B. Swan (R) 1548

Group Ratings: ADA 91% - AFL-CIO 82% - CLT 0% - CLUM 90% - CPPAX 74% - MLCT/MSA 38% - MTA 89%

Key Roll Calls:

1.	Bottle Bill	N	8.	76 Budget/taxes	Y
2.	Handgun Ban	N	9.	Extend Rent Control	Y
3.	Flat Electric Rate	N	10.	Drug Prices	Y
4.	ERA	Y	11.	75 Bond Issue/taxes	Y
5.	Override Death Penalty Veto	N	12.	Abolish Governor's Council	N
6.	Limit Furlough/Eligibility	N	13.	Limit School Comm. Autonomy	N
7.	Welfare Cuts	N	14.	Lottery $ to towns	N

Thirteenth Hampden: Total Pop. 23,978 - Voters: Total 7,531 - Dem. 3,906 - Rep. 1,085 - Amer. 0 - Ind. 2,540

District Composition: Includes pcts. B, C, E, and F of Ward 4 and all pcts. of Ward 5 of the city of SPRINGFIELD

·DENNIS J. KEARNEY (D)
·35 W. Eagle Street, Boston 02128
·Second Suffolk

State House
Room 446
727-5374

Born: Chelsea, September 25, 1949
Profession: Government

Education: Sacred Heart Grammar School, Boston Latin School, '68; Harvard University '72

Public Office: Mass. House '75-

Committees: Transportation

Election Results 1976 Primary: D.J. Kearney (D) 4,267/L.W. Rizzo 563 - General: J.P. Connolly (I) 1,349/D.J. Kearney (D) 6,677 - Election Results 1974 Primary: D.J. Kearney (D) 2,399/J. Cushman 1,867/A. Jarasitis 1,137/B. Kelley 955 - General: D.J. Kearney (D) 4,590/J. Barnes (I) 2,602

Group Ratings: ADA 38% - AFL-CIO 80% - CLT 0% - CLUM 19% - CPPAX 37% - MLCT/MSA 25% - MTA 89%

Key Roll Calls:

1.	Bottle Bill	N	8.	76 Budget/taxes	Y
2.	Handgun Ban	N	9.	Extend Rent Control	Y
3.	Flat Electric Rate	Y	10.	Drug Prices	Y
4.	ERA	Y	11.	75 Bond Issue/taxes	Y
5.	Override Death Penalty Veto	Y	12.	Abolish Governor's Council	N
6.	Limit Furlough/Eligibility	Y	13.	Limit School Comm. Autonomy	N
7.	Welfare Cuts	Y	14.	Lottery $ to towns	N

Second Suffolk: Total Pop. 24,975 - Voters: total 11,923 - Dem. 9,943 - Rep. 344 - Amer. 2 - Ind. 1,634

District Composition: Includes pcts. 7, 8 and 9 of Ward 1, and all pcts.of Ward 2 of BOSTON

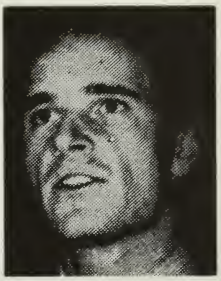

·WILLIAM R. KEATING (D)
·12 Edgewood Road, Sharon
·Nineteenth Norfolk

State House
Room 43
727-7676

Born: Norwood, Mass.; September 6, 1952
Profession: Legislator

Education: Sharon High School; Boston College A.B. '74 (Political Science); Boston College Graduate School of Business

Public Office: Mass. House '77-

Committees: Commerce and Labor

Election Results 1976 Primary: W.R. Keating 2,625/K.J. O'Sullivan 814/C. A. Burns 561 - General: W.R. Keating (D) 8,547/D.W. Segal (R) 2,793

Questionnaire Results:

1. Three most important issues facing the 1977 Legislature:
   1. High Taxes
   2. Unemployment
   3. Local aid

2. Most important issue facing your district in 1977:
   1. Property tax relief

3. Two most important bills filed for 1977:
   1. Mandatory Fire Arms Training
   2. Auto Insurance rate reform

4. Most important campaign issue:
   1. --

5. Campaign expenditures: Primary - $2,500-3,999
   General - $1,000-2,499

6. Additional positions to be held during term:
   1. NONE

7. Additional comments:

Nineteenth Norfolk: Total pop. 24,663 - Voters: Total 12,439 - Dem. 4,879 - Rep. 1,682 - Amer. 2 - Ind. 5,876

District Composition: Includes pcts. 1, 2 and 3 of Foxborough and the town of Sharon

·JAMES A. KEEFE, JR. (D)
·8 Willard Avenue, Worcester 01602
·Twenty-sixth Worcester

State House
Room 446
727-5374

Born: Worcester, May 21, 1945
Profession: Legislator

Education: Classical High School, College of the Holy Cross, A.B.; Assumption College, M.A.

Public Office: Mass. House '75-

Committees: Transportation

Election Results 1976 Primary: J. Keefe, Jr. (D) 2,337/R. Madnick 1,370 - General: J. Keefe, Jr. (D) unopposed 7,309/blanks 2,705 - Election Results 1974 Primary: J. Keefe (D) 1,691/R. Madnick 1,645/J. Sharry 1,558 - General: J. Keefe (D) 4,392/C. Dik (R) 3,674

Group Ratings: ADA 41% - AFL-CIO 73% - CLT 25% - CLUM 32% - CPPAX 37% - MLCT/MSA 63% - MTA 86%

Key Roll Calls:

1.	Bottle Bill	N	8.	76 Budget/taxes	Y
2.	Handgun Ban	N	9.	Extend Rent Control	N
3.	Flat Electric Rate	N	10.	Drug Prices	N
4.	ERA	Y	11.	75 Bond Issue/taxes	N
5.	Override Death Penalty Veto	Y	12.	Abolish Governor's Council	N
6.	Limit Furlough	Y	13.	Limit School Comm. Autonomy	N
7.	Welfare Cuts	Y	14.	Lottery $ to towns	Y

Twenty-sixth Worcester: Total Pop. 22,806 - Voters: Total 12,143 - Dem. 6,362 - Rep. 2,269 - Amer. 0 - Ind. 3,512

District Composition: Includes pct. 3 of Ward 1, pct. 1 of Ward 7, pcts. 1, 2, 3, 4, 6, 8 and 9 of Ward 9 and pcts. 2, 3 and 7 of Ward 10 of WORCESTER

.RICHARD E. KENDALL (D)
.20 Green Harbor Road, Falmouth 02540
.Third Barnstable

State House
Room 446
727-5374

Born: Boston, August 21, 1934
Profession: Legislator

Education: Brown University, B.A., Suffolk University (College of Business Administration)

Public Office: Town Meeting Member, Mass. House '71-

Committees: Education; Transportation, Vice-Chairman

Election Results 1976 Primary: R. Kendall (D) unopposed 1,622/blanks 302 - General: R. Kendall (D) unopposed 13,426/blanks 3,571 - Election Results 1974 Primary: R. Kendall (D) 1,507/blanks 293 - General: R. Kendall (D) unopposed 8,400

Group Ratings: ADA 71% - AFL-CIO 64% - CLT 0% - CLUM 71% - CPPAX 64% - MLCT/MSA 38% - MTA 78%

Key Roll Calls:

1.	Bottle Bill	N	8.	76 Budget/taxes	Y
2.	Handgun Ban	N	9.	Extend Rent Control	Y
3.	Flat Electric Rate	N	10.	Drug Prices	N
4.	ERA	Y	11.	75 Bond Issue/taxes	Y
5.	Override Death Penalty Veto	N	12.	Abolish Governor's Council	Y
6.	Limit Furlough/Eligibility	Y	13.	Limit School Comm. Autonomy	N
7.	Welfare Cuts	Y	14.	Lottery $ to towns	N

Third Barnstable: Total Pop. 31,537 - Voters: Total 18,068 - Dem. 3,916 - Rep. 4,156 - Amer. 4 - Ind. 9,992

District Composition: Includes pcts. 2, 3, and 4 of Bourne, and the towns of Mashpee and Falmouth

·ROBERT B. KENNEDY (D)
·75 Robbins Street, Lowell 01851
·Forty-sixth Middlesex

State House
Room 166
727-1250

Born: Lowell, February 6, 1940
Profession: Legislator

Education: Bentley College of Accounting and Finance, Lowell Technical Institute, B.S.

Public Office: City Councillor '73-'75; Mass. House '75-

Committees: Energy; Public Service

Election Results 1976 Primary: R.B. Kennedy (D) unopposed 2,312/blanks 722 - General: R.B. Kennedy (D) 6,514/A. F. Marton (I) 2,707 - Election Results 1974 Primary: R.B. Kennedy (D) 1,814/J. Keefe 864/G. Kouloheras 1,447/ S. Regan 205 - General: R.B. Kennedy (D) unopposed 6,322

Group Ratings: ADA 38% - AFL-CIO 73% - CLT 80% - CLUM 20% - CPPAX 50% - MLCT/MSA 63% - MTA 89%

Key Roll Calls:

1.	Bottle Bill	Y	8.	76 Budget/taxes	N
2.	Handgun Ban	N	9.	Extend Rent Control	Y
3.	Flat Electric Rate	N	10.	Drug Prices	N
4.	ERA	Y	11.	75 Bond Issue/taxes	N
5.	Override Death Penalty Veto	Y	12.	Abolish Governor's Council	Y
6.	Limit Furlough/Eligibility	Y	13.	Limit School Comm. Autonomy	N
7.	Welfare Cuts	Y	14.	Lottery $ to towns	Y

Forty-sixth Middlesex: Total Pop. 24,991 - Voters: Total 11,098 - Dem. 5,423 - Rep. 1,700 - Amer. 2 - Ind. 3,973

District Composition: Includes pcts. 2, 3 and 4 of Ward 2, all pcts. of Ward 3, pct. 3 of Ward 4, pct. 1 of Ward 5, all pcts. of Ward 7, and pct. 1 of Ward 8, of LOWELL

.GEORGE KEVERIAN (D)
.116 Irving Street, Everett 02149
.Twenty-Third Middlesex

State House
Room 343
727-6270

Born: Everett, June 3, 1931
Profession: Legislator

Education: Everett High School, Tufts College, Harvard College B.A., '53

Public Office: Common Council (8 years, Pres., '60), Alderman (3 years), Mass. House '67- (Majority Whip)

Committees: Rules

Election Results 1976 Primary: G. Keverian (D) unopposed 4,424/blanks 1,726 General: G. Keverian (D) unopposed 7,372/blanks 2,812 - Election Results 1974 Primary: G. Keverian (D) unopposed 3,524/blanks 1,093 - General: G. Keverian (D) unopposed 6,118

Group Ratings: ADA 29% - AFL-CIO 90% - CLT 0% - CLUM 33% - CPPAX 23% - MLCT/MSA 25% - MTA 67%

Key Roll Calls:

1.	Bottle Bill	N	8.	76 Budget/taxes	Y
2.	Handgun Ban	N	9.	Extend Rent Control	Y
3.	Flat Electric Rate	N	10.	Drug Prices	N
4.	ERA	Y	11.	75 Bond Issue/taxes	Y
5.	Override Death Penalty Veto	Y	12.	Abolish Governor's Council	N
6.	Limit Furlough/Eligibility	Y	13.	Limit School Comm. Autonomy	N
7.	Welfare Cuts	Y	14.	Lottery $ to towns	N

Twenty-Third Middlesex: Total Pop. 22,450 - Voters: Total 12,441 - Dem. 7,765 - Rep. 1,089 - Amer. 0 - Ind. 3,587

District Composition: Includes all pcts. in Wards 1, 2, and 3 and pct. 3 in Ward 6 of Everett.

.ARTHUR M. KHOURY (D)
.15 Bunkerhill Street, Lawrence 01841
.Twenty-Third Essex

State House
Room 472
727-7660

Born: Lawrence, February 5, 1940
Profession: Lawyer

Education: Lawrence Public Schools, University of Mass., B.A., Georgetown Law Center, LL.B.

Public Office: Zoning Board of Appeals (past Chairman), Mass. House '73-

Committees: Government Regulations

Election Results 1976 Primary: A. Khoury (D) 2,615/J. Kilcoyne 1,465 - General: A. Khoury (D) unopposed 7,607/blanks 1,625 - Election Results 1974 Primary: A. Khoury (D) 2,799/V. Dooley 1,669 - General: A. Khoury (D) unopposed 6,565

Group Ratings: ADA 85% - AFL-CIO 55% - CLT 0% - CLUM 86% - CPPAX 69% - MLCT/MSA 25% - MTA 89%

Key Roll Calls:

1.	Bottle Bill	Y	8.	76 Budget/taxes	Y
2.	Handgun Ban	Y	9.	Extend Rent Control	Y
3.	Flat Electric Rate	N	10.	Drug Prices	N
4.	ERA	Y	11.	75 Bond Issue/taxes	Y
5.	Override Death Penalty Veto	N	12.	Abolish Governor's Council	Y
6.	Limit Furlough/Eligibility	N	13.	Limit School Comm. Autonomy	N
7.	Welfare Cuts	Y	14.	Lottery $ to towns	N

Twenty-Third Essex: Total Pop. 23,594 - Voters: Total 10,636 - Dem. 7,086 - Rep. 1,501 - Amer. 0 - Ind. 2,049

District Composition: Includes pcts. 4 and 6 of Ward 1, pcts. 3, 4 and 5 of Ward 2, pcts. 3 and 4 of Ward 3 and pcts. 2, 3 and 4 of Ward 4 of LAWRENCE and pcts. 2 and 6 of Methuen

.JOHN G. KING (D)
.17 School Street, Danvers 01923
.Seventh Essex

State House
Room 130
727-8137

Born: Beverly, November 30, 1942
Profession: Attorney

Education: St. John's Prep School(Danvers), Boston University, Suffolk Law School

Public Office: Mass. House '71-

Committees: Health Care; Human Services and Elderly Affairs

Election Results 1976 Primary: J. King (D) unopposed 1,559/blanks 505 - General: J. King (D) unopposed 8,847/blanks 2,278 - Election Results 1974 Primary: J. King (D) unopposed 1,738/blanks 253 - General: J. King (D) 4,998/H. Lister, Jr. (R) 2,383

Group Ratings: ADA 94% - AFL-CIO 30% - CLT 20% - CLUM 100% - CPPAX 80% - MLCT/MSA 88% - MTA 44%

Key Roll Calls:

1.	Bottle Bill	N	8.	76 Budget/taxes	Y
2.	Handgun Ban	Y	9.	Extend Rent Control	Y
3.	Flat Electric Rate	N	10.	Drug Prices	Y
4.	ERA	Y	11.	75 Bond Issue/taxes	Y
5.	Override Death Penalty Veto	N	12.	Abolish Governor's Council	Y
6.	Limit Furlough/Eligibility	N	13.	Limit School Comm. Autonomy	Y
7.	Welfare Cuts	N	14.	Lottery $ to towns	N

Seventh Essex: Total Pop. 22,649 - Voters: Total 11,527 - Dem. 3,481 - Rep. 2,641 - Amer. 0 - Ind. 5,405

District Composition: Includes pcts. 1, 2, 3, 4, 5, 6 and 7 of Danvers

.MELVIN H. KING (D)
.4 Yarmouth Street, Boston 02116
.Fourth Suffolk

State House
Room 473 G
727-2584

Born: Boston, October 20, 1928
Profession: Assoc. Director, Community Fellows Program - Dep't. of Urban Studies and Planning, M.I.T.

Education: Boston Tech. H.S., Claflin College, B.A., Boston Teacher's College (Master's Degree), Boston University, Northeastern University

Public Office: Mass.House '73-

Committees: Health Care; Natural Resources and Agriculture; Education

Election Results 1976 Primary: M. King (D) unopposed 1,264/blanks 759 - General: M. King (D) unopposed 3,682/blanks 2,880 - Election Results 1974 Primary: M. King (D) unopposed 1,044/blanks 823 - General: M. King (D) unopposed 2,580

Group Ratings: ADA 100% - AFL-CIO 18% - CLT 20% - CLUM 100% - CPPAX 91% - MLCT/MSA 50% - MTA 67%

Key Roll Calls:

1.	Bottle Bill	Y	8.	76 Budget/taxes	N
2.	Handgun Ban	Y	9.	Extend Rent Control	Y
3.	Flat Electric Rate	Y	10.	Drug Prices	Y
4.	ERA	Y	11.	75 Bond Issue/taxes	Y
5.	Override Death Penalty Veto	N	12.	Abolish Governor's Council	Y
6.	Limit Furlough/Eligibility	N	13.	Limit School Comm. Autonomy	N
7.	Welfare Cuts	N	14.	Lottery $ to towns	N

Fourth Suffolk: Total Pop. 26,203 - Voters: Total 7,792 - Dem. 3,848 - Rep. 1,171 - Amer. 6 - Ind. 2,767

District Composition: Includes pcts. 1, 2, 3, 4, 5, 6, 7, 8, and 9 of Ward 4 and pct. 1 of Ward 9 of BOSTON

.RAYMOND M. LAFONTAINE (D)
.20 Sunset Road, Gardner 01442
.Sixteenth Worcester

State House
Room 254
727-4990

Born: Gardner, May 18, 1927
Profession: Legislator

Education: Gardner High School, Attended University of Maryland, U. of Mass.

Public Office: School Committee '63-'67, Mass. House '66-

Committees: Insurance, Chairman

Election Results 1976 Primary: R. LaFontaine (D) 2,425/T. MacDonald 936 - General: R. LaFontaine (D) unopposed 8,770/blanks 1,748 - Election Results 1974 Primary: R. LaFontaine (D) unopposed 2,218/blanks 329 - General: R. LaFontaine (D) unopposed 6,504

Group Ratings: ADA 31% - AFL-CIO 89% - CLT 0% - CLUM 33% - CPPAX 22% - MLCT/MSA 38% - MTA 63%

Key Roll Calls:

1.	Bottle Bill	N	8.	76 Budget/taxes	Y
2.	Handgun Ban	N	9.	Extend Rent Control	Y
3.	Flat Electric Rate	N	10.	Drug Prices	Y
4.	ERA	Y	11.	75 Bond Issue/taxes	Y
5.	Override Death Penalty Veto	Y	12.	Abolish Governor's Council	N
6.	Limit Furlough/Eligibility	Y	13.	Limit School Comm. Autonomy	Y
7.	Welfare Cuts	Y	14.	Lottery $ to towns	N

Sixteenth Worcester: Total Pop. 23,183 - Voters: Total 11,806 - Dem. 5,653 - Rep. 1,556 - Amer. 0 - Ind. 4,597

District Composition: Includes the towns of Gardner and Ashburnham

.NICKOLAS LAMBROS (D)
.20 Green Street, Dracut 01826
.Forty-Second Middlesex

State House
Room 473 F
727-2023

Born: Dracut, January 9, 1933
Profession: Water Department Superintendent

Education: St. Michael's Grade School, Dracut High School, Suffolk University

Public Office: Water Comr. '60-present, Mass. House '70-

Committees: Natural Resources and Agriculture; Public Safety

Election Results 1976 Primary: N. Lambros (D) 2,596/R. Lawson 1,456 - General: N. Lambros (D) 6,592/S. Richardson (R) 2,710/N. Clermont (I) 2,145 - Election Results 1974 Primary: N. Lambros (D) unopposed 2,293/blanks 478 - General: N. Lambros (D) unopposed 6,132

Group Ratings: ADA 29% - AFL-*IO 91% - CLT 80% - CLUM 39% - CPPAX 35% - MLCT/MSA 63% - MTA 89%

Key Roll Calls:

1.	Bottle Bill	N	8.	76 Budget/taxes	N
2.	Handgun Ban	N	9.	Extend Rent Control	Y
3.	Flat Electric Rate	N	10.	Drug Prices	N
4.	ERA	Y	11.	75 Bond Issue/taxes	N
5.	Override Death Penalty Veto	Y	12.	Abolish Governor's Council	N
6.	Limit Furlough/Eligibility	Y	13.	Limit School Comm. Autonomy	N
7.	Welfare Cuts	Y	14.	Lottery $ to towns	Y

Forty-Second Middlesex: Total Pop. 20,615 - Voters: Total: 12,508 - Dem. 6,661 - Rep. 2,220 - Amer. 0 - Ind. 3,627

District Composition: Includes the towns of Dracut and Tyngsboro

·DAVID J. LANE (R)
·John Wise Avenue, Essex 01929
·Second Essex

State House
Room 237
727-4646

Born: Gloucester, July 6, 1927
Profession: Insurance Broker

Education: Gloucester High School, Harvard College, A.B.

Public Office: Blue Ribbon Automobile Insurance Study Committee '69-'70; Overall Economic Development Committee, Cape Ann '71-'72; Town Moderator, '66-'73; Mass. House '73-

Committees: Health Care; Taxation

Election Results 1976, Primary: D.J. Lane (R) unopposed 943/blanks 142 - General: D. J. Lane (R) 9,486/P. H. Dunn (D) 3,056 - Election Results 1974 Primary: D.J. Lane (R) unopposed 1,002/blanks 205 - General: D.J. Lane (R) unopposed 6,327

Group Ratings: ADA 84% - AFL-CIO 27% - CLT 75% - CLUM 63% - CPPAX 46% - MLCT/MSA 88% - MTA 43%

Key Roll Calls:

1.	Bottle Bill	Y	8.	76 Budget/taxes	N
2.	Handgun Ban	N	9.	Extend Rent Control	Y
3.	Flat Electric Rate	N	10.	Drug Prices	Y
4.	ERA	Y	11.	75 Bond Issue/taxes	N
5.	Override Death Penalty Veto	Y	12.	Abolish Governor's Council	Y
6.	Limit Furlough/Eligibility	Y	13.	Limit School Comm. Autonomy	Y
7.	Welfare Cuts	Y	14.	Lottery $ to towns	Y

Second Essex: Total Pop. 26,376 - Voters: Total 15,990 - Dem. 3,450 - Rep. 4,093 - Amer. 0 - Ind. 8,447

District Composition: Includes all pcts. of Wards 5 and 8 of GLOUCESTER, the towns of Essex, Ipswich and Rowley

·DONAT J. LAPLANTE (D)
·91 Paine Stree, Bellingham 02019
·Twenty-third Norfolk

State House
Room 237
727-4646

Born: Harrisville, Rhode Island, August 12, 1913
Profession: Tax Assessor

Education: Sacred Heart College (Woonsocket), Hill Business College (Woonsocket)

Public Office: Town Treasurer and Tax Assessor, Mass. House '75-

Committees: Taxation

Election Results 1976 Primary: D.J. Laplante (D) unopposed 1,163/blanks 389 - General: R. Hidy (R) 4,393/D.J. Laplante (D) 5,792 - Election Results 1974 Primary: D. Laplante (D) 1,262/R. Coakley 991/H. La Pierre, Jr. 804/ R. Dowdell 749 - General: D. Laplante (D) 4,128/R. Hidy (R) 1,958/R. Gague (I) 1,277

Group Ratings: ADA 23% - AFL-CIO 36% - CLT 20% - CLUM 24% - CPPAX 35% - MLCT/MSA 88% - MTA 22%

Key Roll Calls:

1.	Bottle Bill	N	8.	76 Budget/taxes	Y
2.	Handgun Ban	N	9.	Extend Rent Control	Y
3.	Flat Electric Rate	N	10.	Drug Prices	N
4.	ERA	N	11.	75 Bond Issue/taxes	N
5.	Override Death Penalty Veto	Y	12.	Abolish Governor's Council	N
6.	Limit Furlough/Eligibility	Y	13.	Limit School Comm. Autonomy	Y
7.	Welfare Cuts	Y	14.	Lottery $ to towns	Y

Twenty-third Norfolk: Total Pop. 24,410 - Voters: Total 11,070 - Dem. 4,565 - Rep. 1,056 - Amer. 0 - Ind. 5,449

District Composition: Includes towns of Bellingham, Medway and pct 2 of Blackstone

·FRANCIS C. LAPOINTE (D)
·43 Mt. Vernon Road, Chicopee 01013
·Eighteenth Hampden

State House
Room 26
727-8215

Born: Chicopee, January 13, 1939
Profession: Educator

Education: Chicopee Public Schools, University of Massachusetts, Westfield State College, New York University, Holy Cross, University of California at Los Angeles, Bachelor and Masters degrees.

Public Office: Democratic City Committee, Mass. House '69-

Eommittees: Election Laws, Chairman

Election Results 1976 Primary: F. Lapointe (D) unopposed 1,196/blanks 424 - General: F. Lapointe (D) 3,602/D. Cutter (I) 3,146 - Election Results 1974 Primary: F. Lapointe (D) 1,748/P. Demears 1,087 - General: F. Lapointe (D) unopposed 3,864

Group Ratings: ADA 55% - AFL-CIO 73% - CLT 0% - CLUM 61% - CPPAX 35% - MLCT/MSA 29% - MTA 63%

Key Roll Calls:

1.	Bottle Bill	Y	8.	76 Budget/taxes	Y
2.	Handgun Ban	N	9.	Extend Rent Control	Y
3.	Flat Electric Rate	N	10.	Drug Prices	Y
4.	ERA	Y	11.	75 Bond Issue/taxes	Y
5.	Override Death Penalty Veto	N	12.	Abolish Governor's Council	Y
6.	Limit Furlough/Eligibility	Y	13.	Limit School Comm. Autonomy	N
7.	Welfare Cuts	Y	14.	Lottery $ to towns	N

Eighteenth Hampden: Total Pop. 16,000 - Voters: Total 7,640 - Dem. 4,775 - Rep. 440 - Amer. 0 - Ind. 2,425

District Composition: Includes all pcts. of Ward 1, pcts A & B of Ward 6, pct. A of Ward 8, pct. C of Ward 9 of the city of CHICOPEE

·ROBERT F. LARKIN, JR. (D)
·72 Clarke Circle, Needham
·Fourteenth Norfolk

State House
Room 43
727-7676

Born: May 29, 1955
Profession: State Representative

Education: Boston College

Public Office: Town Meeting Member, Mass. House '77-

Committees: Commerce and Labor

Election Results 1976 Primary: R. F. Larkin Jr. 1,254/V.J. Quealy, Jr. 836 -
General: R.F. Larkin, Jr. (D) 6,700/E. L. Reynolds (R) 5,886

Questionnaire Results:

1. Three most important issues facing the 1977 legislature:
   1. Unemployment
   2. Judicial Reform
   3. High Taxes

2. Most important issue facing your district in 1977:
   1. Transportation services

3. Two most important bills filed for 1977:
   1. Mental Health Workshop Job Legislation
   2. Needham Home Rule Legislation re: Legalization of Beano & Club liquor licenses.

4. Most important campaign issue:
   1. General dissatisfaction with politics-as-usual

5. Campaign expenditures: Primary - $1,200
   General - $2,300

6. Additional positions to be held during term:
   1. NONE

7. Additional comments:

Fourteenth Norfolk: Total Pop. 23,098 - Voters: Total 13,210 - Dem. 4,385 - Rep. 4,195 - Amer. 4 - Ind. 4,626

District Composition: Includes pcts. A, B, C, E, F, G, I and J of Needham

.MARK E. LAWTON (D)
.103 Belcher Avenue, Brockton 02401
.Twelfth Plymouth

State House
Room 137
727-2396

Born: Boston, July 26, 1949
Profession: Attorney

Education: Brockton Public Schools, Msgr. James Coyle High School, Stonehill College, A.B. '71, New England School of Law J.D. '74

Public Office: Mass. House '75

Committees: Judiciary

Election Results 1976 Primary: M. Lawton (D) unopposed 2,600/blanks 580 - General: M. Lawton (D) unopposed 7,297/blanks 1,673 - Election Results 1974 Primary: M. Lawton (D) 2,433/P. Murphy 1,334 - General: M. Lawton (D) unopposed 5,629

Group Ratings: ADA 43% - AFL-CIO 90% - CLT 0% - CLUM 26% - CPPAX 35% - MLCT/MSA 38% - MTA 89%

Key Roll Calls:

1.	Bottle Bill	N	8.	76 Budget/taxes	Y
2.	Handgun Ban	N	9.	Extend Rent Control	Y
3.	Flat Electric Rate	N	10.	Drug Prices	N
4.	ERA	Y	11.	75 Bond Issue/taxes	Y
5.	Override Death Penalty Veto	Y	12.	Abolish Governor's Council	N
6.	Limit Furlough/Eligibility	Y	13.	Limit School Comm. Autonomy	N
7.	Welfare Cuts	Y	14.	Lottery $ to towns	N

Twelfth Plymouth: Total Voters: 10,092 - Dem. 6,473 - Rep. 1,661 - Amer. 0 - Ind. 1,958

District Composition: Includes pcts. A, B, C, D and E of Ward 1, all pcts. of Ward 2, pct. A of Ward 4, pct. A of Ward 5, and pct. B of Ward 7 of BROCKTON

.EDWARD A. LELACHEUR (D)
.44 Mariner Street, Lowell 01852
.Forty-Seventh Middlesex

State House
Room 146
727-2560

Born: June 1, 1925, Lowell
Profession: Grocer

Education: St. Peter's School, Lowell High School

Public Office: Mass. House '75-

Committees: Post Audit and Oversight

Election Results 1976 Primary: E. LeLacheur (D) unopposed 2,650/blanks 569 - General: E. LeLacheur (D) unopposed 7,709/blanks 1,347 - Special Election Results 1975 Primary: E. LeLacheur (D) 1,525/T. Machado 921/others 1,670

Group Ratings: ADA 35% - AFL-CIO 83% - CLT -% - CLUM 10% - CPPAX 55% - MLCT/MSA 63% - MTA 100%

Key Roll Calls:

1.	Bottle Bill	Y	8.	76 Budget/taxes	NE
2.	Handgun Ban	N	9.	Extend Rent Control	NE
3.	Flat Electric Rate	N	10.	Drug Prices	NE
4.	ERA	NE	11.	75 Bond Issue/taxes	NE
5.	Override Death Penalty Veto	Y	12.	Abolish Governor's Council	NE
6.	Limit Furlough/Eligibility	Y	13.	Limit School Comm. Autonomy	N
7.	Welfare Cuts	NE	14.	Lottery $ to towns	Y

Please note: NE = Representative was not elected until after the roll call was taken

Forty-Seventh Middlesex: Total pop. 24,204 - Voters: Total 10,356 - Dem. 5,780 - Rep. 1,122 - Amer. 1 - Ind. 3,453

District Composition: Includes pct. 1 of Ward 2, pcts. 1, 2 and 4 of Ward 4, all pcts. of Wards 10 and 11 of LOWELL and pcts 4 and 11 of Chelmsford

·KENNETH M. LEMANSKI (D)
·62 Fedak Drive, Chicopee 01013
·Nineteenth Hampden

State House
Room 22
727-5460

Born: January 27, 1954
Profession: Student

Education: University of Massachusetts, B.A., Political Science; now attending Suffolk University for Masters in Public Administration

Public Office: Chicopee School Committee '73-'77; Chicopee High School Renovation Committee '74-present; Mass. House '77-

Committees: Human Services and Elderly Affairs;

Election Results 1976 Primary: K. Lemanski 1,834/J. Garczynski 1,734/ R. Zaitchik 454 - General: K. Lemanski (D) 6,179/J. Garczynski (D) 4,061/ blanks 1,402

Questionnaire Results:

1. Three most important issues facing the 1977 legislature:
   1. High Taxes
   2. Unemployment
   3. Local aid

2. Most important issue facing your district in 1977:
   1.. Property tax relief

3. Two most important bills filed for 1977:
   1. Providing for two property tax bills: schools, general government
   2. Regulate utility shut offs to consumers

4. Most important campaign issue:
   1. Integrity and responsibility of government officials.

5. Campaign expenditures: Primary- $1,000-2,499
   General - under $1,000

6. Additional positions to be held during term:
   1. NONE

7. Additional comments:

Nineteenth Hampden: Total Pop. 23,310 - Voters: Total 13,434 - Dem. 8,880 - Rep. 1,461 - Amer. 0 - Ind. 3,093

District Composition: Includes all pcts. of Ward 2, pcts. A and B of Ward 3, all pcts. of Wards 4 and 5 and pct. C of Ward 8 of the City of CHICOPEE

.GERALD P. LOMBARD (D)
.875 John Fitch Highway, Fitchburg 01420
.Fourteenth Worcester

State House
Room 146
727-2560

Born: Fitchburg, January 4, 1916
Profession: Real Estate

Education: St. Bernard High School

Public Office: Mass. House '47-

Committees: Post Audit and Oversight, Chairman

Election Results 1976 Primary: G. Lombard (D) unopposed 949/blanks 253 - General: G. Lombard (D) unopposed 8,882/blanks 1,913 - Election Results 1974 Primary: G. Lombard (D) unopposed 1,605/blanks 359 - General: G. Lombard (D) unopposed 6,710

Group Ratings: ADA 16% - AFL-CIO 80% - CLT 0% - CLUM 11% - CPPAX 21% - MLCT/MSA 25% - MTA 57%

Key Roll Calls:

1.	Bottle Bill	N	8.	76 Budget/taxes	Y
2.	Handgun Ban	N	9.	Extend Rent Control	Y
3.	Flat Electric Rate	N	10.	Drug Prices	Y
4.	ERA	N	11.	75 Bond Issue/taxes	Y
5.	Override Death Penalty Veto	Y	12.	Abolish Governor's Council	N
6.	Limit Furlough/Eligibility	Y	13.	Limit School Comm. Autonomy	N
7.	Welfare Cuts	Y	14.	Lottery $ to towns	N

Fourteen Worcester: Total Pop. 26,989 - Voters: 12,506 Total - Dem. 4,074 - Rep. 1,732 - Amer. 0 - Ind. 6,700

District Composition: Includes all pcts. of Wards 4, 5 and 6 of FITCHBURG and the town of Lunenburg

·LEON J. LOMBARDI (R)
·261 Purchase Street, So. Easton 02375
·Eighteenth Bristol

State House
Room 254
727-4900

Born: April 16, 1949
Profession: Attorney

Education: Suffield Academy, 1967; Tufts University, B.A. 1971; Boston University School of Law, J.D. 1974

Public Office: Chairman, East Ad Hoc Charter Committee; Mass. House '77-

Committees: Insurance; Urban Affairs

Election Results 1976 Primary: L. J. Lombardi 1,035/G.A. Allen 583 - General: L.J. Lombardi (R) 6,791/R. J. Kane (D) 5,690

Questionnaire Results:

1. Three most important issues facing the 1977 legislature:
   1. High Taxes
   2. Social Service reform
   3. Pension costs

2. Most important issue facing your district in 1977:
   1. Property Tax Relief

3. Two most important bills filed for 1977:
   1. Bill requiring defendants to elect either a district court trial or a superior court trial by jury
   2. Study commission to investigate the feasibility of work programs for first offenders as an alternative to incarceration.

4. Most important campaign issue:
   1. the background and qualifications of the candidates to hold the office

5. Campaign expenditures: Primary - $2,500-3,999
   General - $1,000-2,499

6. Additional positions to be held during term:
   1. Attorney

7. Additional comments:

Eighteenth Bristol: Total Pop. 27,048 - Voters: Total 14,305 - Dem. 3,406 - Rep. 3,203 - Amer. 4 - Ind. 7,692

District Composition: Includes the towns of Easton and Norton and pct. 3 of the town of Mansfield

·MICHAEL J. LOMBARDI (D)
·114 Fifth Street, Cambridge 02141
·First Middlesex

State House
Room 33
727-7790

Born: Cambridge, May 27, 1917
Profession: Legislator

Education: Sacred Heart School, Rindge Technical School

Public Office: Mass. House '65-

Committees: Counties, Vice-Chairman; Government Regulations

Election Results 1976 Primary: M. Lombardi (D) 2,544/P. Collazzo 749 - General: M. Lombardi (D) unopposed 6,183/blanks 2,445 - Election Results 1974 Primary: M. Lombardi (D) 2,359/P. Collazzo 1,022 - General: M. Lombardi (D) unopposed 4,791

Group Ratings: ADA 26% - AFL-CIO 73% - CLT 0% - CLUM 19% - CPPAX 39% - MLCT/MSA 25% - MTA 71%

Key Roll Calls:

1.	Bottle Bill	N	8.	76 Budget/taxes	Y
2.	Handgun Ban	N	9.	Extend Rent Control	Y
3.	Flat Electric Rate	Y	10.	Drug Prices	N
4.	ERA	Y	11.	75 Bond Issue/taxes	Y
5.	Override Death Penalty Veto	Y	12.	Abolish Governor's Council	N
6.	Limit Furlough/Eligibility	Y	13.	Limit School Comm. Autonomy	N
7.	Welfare Cuts	Y	14.	Lottery $ to towns	N

First Middlesex: Total Pop. 24,539 - Voters: total 9,934 - Dem. 6,805 - Rep. 429 - Amer. 2 - Ind. 2,698

District Composition: Includes all pcts. of Ward 1, pcts 1, 2, 3, and 4 of Ward 2, pcts. 1 and 2 of Ward 3, pcts. 1 and 2 of Ward 6 of CAMBRIDGE

·CHARLES W. LONG (R)
·121 Walpole Street, Dover 02030
·Sixteenth Norfolk

State House
Room 247
727-2380

Born: Boston, August 14, 1940
Profession: Lawyer

Education: Harvard Colege, Harvard Law School

Public Office: Mass. House '64, '67-

Committees: Ways and Means

Election Results 1976, Primary: C.W. Long (R) unopposed 927/blanks 57 - General: C. W. Long (R) 6,809/S.F. McDermott (D) 5,057 - Election Results 1974 Primary: C. W. Long (R) unopposed 2,206/blanks 372 - General: C. W. Long (R) 5,912/T. McCusker, Jr. (D) 3,448

Group Ratings: ADA 23% - AFL-CIO 40% - CLT 100% - CLUM 29% - CPPAX 27% - MLCT/MSA 100% - MTA 22%

Key Roll Calls:

1.	Bottle Bill	Y	8.	76 Budget/taxes	N
2.	Handgun Ban	N	9.	Extend Rent Control	N
3.	Flat Electric Rate	N	10.	Drug Prices	N
4.	ERA	Y	11.	75 Bond Issue/taxes	N
5.	Override Death Penalty Veto	Y	12.	Abolish Governor's Council	Y
6.	Limit Furlough/Eligibility	Y	13.	Limit School Comm. Autonomy	Y
7.	Welfare Cuts	Y	14.	Lottery $ to towns	Y

Sixteenth Norfolk: Total Pop. 22,640 - Voters: Total 12,537 - Dem. 3,270 - Rep. 4,469 - Amer. 1 - Ind. 4,797

District Composition: Includes town of Dover, pct. D of Needham and town of Westwood

.JOHN J. LONG (D)
.32 East Shore Road, Westport 02790
.Eighth Bristol

State House
Room 481
727-8564

Born: Fall River, December 10, 1927
Profession: Insurance Broker

Education: B.M.C. Durfee High School, B.U. College of Business Administration, Rhode Island College of Education

Public Office: Mass. House '57-

Committees: Federal Financial Assistance, Chairman

Election Results 1976 Primary: J. Long (D) unopposed 3,039/blanks 801 - General: J. Long (D) unopposed 8,665/blanks 2,639 - Election Results 1974 Primary: J. Long (D) unopposed 3,296/blanks 676 - General: J. Long (D) 5,186/S. Sheehan (R) 3,168

Group Ratings: ADA 6% - AFL-CIO 80% - CLT 0% - CLUM 5% - CPPAX 25% - MLCT/MSA 38% - MTA 56%

Key Roll Calls:

1.	Bottle Bill	N	8.	76 Budget/taxes	Y
2.	Handgun Ban	N	9.	Extend Rent Control	Y
3.	Flat Electric Rate	N	10.	Drug Prices	N
4.	ERA	N	11.	75 Bond Issue/taxes	Y
5.	Override Death Penalty Veto	Y	12.	Abolish Governor's Council	N
6.	Limit Furlough/Eligibility	Y	13.	Limit School Comm. Autonomy	Y
7.	Welfare Cuts	Y	14.	Lottery $ to towns	N

Eighth Bristol: Total Pop. 26,959 - Voters: Total 12,657 - Dem. 6,913 - Rep. 1,780 - Amer. 0 - Ind. 3,964

District Composition: Includes pct. B of Ward 5, all pcts. of Ward 6 of FALL RIVER and the town of Westport

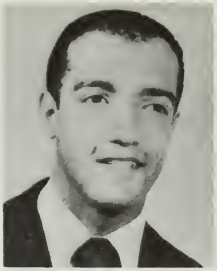

·THOMAS D. LOPES (D)
·453 Hillman Street, New Bedford 02740
·Third Bristol

State House
Room 38
727-5886

Born: New Bedford, September 7, 1942
Profession: Manager

Education: University of Bridgeport, B.S.; MIT Graduate School of Management, Bryant College (M.B.A. program)

Public Office: New Bedford Airport Commissioner, Mass. House '75-

Committees: Public Service; State Administration

Election Results 1976 Primary: T.D. Lopes 2,123/R. F. Olveira 1,016/V. L. Furtado 847 - General: T. D. Lopes (D) 4,103/J. S. Medeiros (I) 754/J. M. Treadup (I) 2,855/T. S. Morsey (I) 1,109 - Election Results, 1974 Primary: T. Lopes (D) 1,473/R. Hinkley 1,318/D. Hayes 979 - General: T. Lopes (D) unopposed 6,160

Group Ratings: ADA 47% - AFL-CIO 45% - CLT 40% - CLUM 58% - CPPAX 49% - MLCT/MSA 25% - MTA 38%

Key Roll Calls:

1.	Bottle Bill	N	8.	76 Budget/taxes	N
2.	Handgun Ban	Y	9.	Extend Rent Control	Y
3.	Flat Electric Rate	N	10.	Drug Prices	Y
4.	ERA	N	11.	75 Bond Issue/taxes	N
5.	Override Death Penalty Veto	Y	12.	Abolish Governor's Council	Y
6.	Limit Furlough/Eligibility	Y	13.	Limit School Comm. Autonomy	N
7.	Welfare Cuts	Y	14.	Lottery $ to towns	Y

Third Bristol: Total Pop. 25,790 - Voters: Total 12,138 - Dem. 6,250 - Rep. 2,253 - Amer. 0 - Ind. 3,635

District Composition: Includes pct. J of Ward 3, pcts. A, B, C, D, E, F, G and H of Ward 4 pct. F of Ward 5 pct. A, C, E, G, and J of Ward 6 of the City of NEW BEDFORD

·JOHN H. LORING (R)
·60 Willow Street, Acton 01720
·Forty-Eighth Middlesex

State House
Room 237
727-4646

Born: March 5, 1926
Profession: Chemical Engineer - Real Estate Broker

Education: Northeastern, M.I.T.

Public Office: Board of Selectmen, Planning Board, Board of Assessors, Acton, Mass State Representative '73-'74, Mass. House '77-

Committees: Taxation; Urban Affairs

Election Results 1976 Primary: J. Loring (R) 405/J. R. Spike 330 - General: W. Mullin (D) 6,055/J. Loring (R) 6,708

Questionnaire Results:

1. Three most important issues facing the 1977 legislature:
   1. High Taxes
   2. Binding Arbitration
   3. Local aid

2. Most important issue facing your district in 1977:
   1. Property tax relief

3. Two most important bills filed for 1977:
   1. --
   2. --

4. Most important campaign issue:
   1. Increased taxes, local aid

5. Campaign expenditures: Primary - under $1,000
   General - $2,500-3,999

6. Additional positions to be held during term:
   1. NONE

7. Additional comments:

Forty-Eighth Middlesex: Total Pop. 28,110 - Voters: Total 12,634 - Dem. 4,127 - Rep. 2,241 - Amer. 2 - Ind. 6,264

District Composition: Includes the towns of Acton and Maynard

·EDWIN C. LUCEY (D)
·154 Cherry Street, Malden 02148
·Twenty-fifth Middlesex

State House
Room 254
727-4900

Born: March 18, 1932, Willimatic, Connecticut
Profession: Insurance Broker

Education: Malden High School 1950; Salem State College, B.S. '55 (Ed.);

Public Office: Mass. House '77

Committees: Insurance

Election Results 1976 Primary: E.C. Lucey 2,989/J.W. Carroll 2,833 - General: E. C. Lucey (D) unopposed 8,184/blanks 2,516

Questionnaire Results:

1. Three most important issues facing the 1977 legislature:
   1. Local Tax Relief
   2. Judicial Reform
   3. Pension Reform

2. Most important issue facing your district in 1977:
   1. Property tax relief

3. Two most important bills filed for 1977:
   1. Permit cities and towns to self-insure medical coverage for employees
   2. --

4. Most important campaign issue:
   1. accessibility

5. Campaign expenditures: Primary - $2,500-3,999
   General - $1,000-2,499

6. Additional positions to be held during term:
   1. Insurance broker

7. Additional comments:

Twenty-fifth Middlesex: Total Pop. 23,678 - Voters: Total 13,181 - Dem. 7,204 - Rep. 1,452 - Amer. 3 - Ind. 4,522

District Composition: Includes all pcts. of Wards 5, 6 and 8 of MALDEN

·THOMAS R. LUSSIER (D)
·3. Brown Street, Pittsfield 01201
·Third Berkshire

State House
Room 39
727-8206

Born: April 5, 1957
Profession: student

Education: St. Joseph Central High School, Berkshire Community College

Public Office: Pittsfield City Council, Mass. House '77-

Committees: Insurance; Public Service

Election Results 1976 Primary: W.I. Kitterman 1,980/T.R. Lussier 2,141 -
General: T.R. Lussier (D) 5,499/H.V. Marchisio (R) 4,804

Questionnaire Results:

1. Three most important issues facing the 1977 legislature:
   1. High Taxes
   2. Pension costs
   3. Unemployment

2. Most important issue facing your district in 1977:
   1. Property tax relief

3. Two most important bills filed for 1977:
   1. I have co-signed legislation for Berkshire County concerning child abuse and child abuse enforcement.

4. Most important campaign issue:
   1. Unemployment - Property tax relief!

5. Campaign expenditures: Primary - $1,000-2,499
   General - $1,000-2,499

6. Additional positions to be held during term:
   1. NONE

7. Additional comments:

Third Berkshire: Total Pop. 22,562 - Voters: Total 12,372 - Dem. 6,443 - Rep. 1,698 - Amer. 0 - Ind. 4,231

District Composition: Includes all pcts. of Wards 1, 2 and 3 of PITTSFIELD

·GARRETH J. LYNCH (D)
·9 Yankee Circle, Westfield 01085
·Sixth Hampden

State House
Room 237
727-4646

Born: Portsmouth, New Hampshire, March 13, 1943
Profession: Teacher

Education: Assumption Preparatory, College of the Holy Cross (1 year), Worcester Junior College, A.A.; Westfield State College, A.B.

Public Office: Democratic City Committee, Mass. House '73-

Committees: Education; Post Audit and Oversight; Taxation

Election Results 1976 Primary: G. J. Lynch (D) unopposed 1,273/blanks 278 - General: G. J. Lynch 10,293/blanks 2,302 - Election Results 1974 Primary: G. Lynch (D) unopposed 1,709/blanks 268 - General: G. Lynch (D) 6,668/R. Lord, Jr. (R) 1,600

Group Ratings: ADA 37% - AFL-CIO 60% - CLT 20% - CLUM 33% - CPPAX 36% - MLCT/MSA 63% - MTA 100%

Key Roll Calls:

1.	Bottle Bill	Y	8.	76 Budget/taxes	Y
2.	Handgun Ban	N	9.	Extend Rent Control	Y
3.	Flat Electric Rate	N	10.	Drug Prices	Y
4.	ERA	Y	11.	75 Bond Issue/taxes	Y
5.	Override Death Penalty Veto	Y	12.	Abolish Governor's Council	Y
6.	Limit Furlough/Eligibility	Y	13.	Limit School Comm. Autonomy	N
7.	Welfare Cuts	Y	14.	Lottery $ to towns	Y

Sixth Hampden: Total Pop. 22,480 - Voters: Total 13,085 - Dem. 3,871 - Rep. 2,745 - Amer. 1 - Ind. 6,468

District Composition: Includes all pcts. of Ward 4 and pct. B of Ward 5 of the City of WESTFIELD, and the towns of Blandford, Chester, Granville, Russell, Southwick, Tolland and Huntington.

·THOMAS K. LYNCH (D)
·123 Phinney's Lane, Centerville 02632
·First Barnstable

State House
Room 473-F
727-2023

Born: April 30, 1946
Profession: Legislator

Education: Boston College, B.A.; Syracuse University, M.S.

Public Office: Barnstable Democratic Town Committee, Mass. House '77-

Committees: Natural Resources and Agriculture

Election Results 1976 Priamry: T.K. Lynch 1,326/R. Gureghian 885 - General: T.K. Lynch (D) 10,601/B. Wilber (R) 7,035

Questionnaire Results:

1. Three most important issues facing the 1977 legislature:
   1. Pension costs
   2. Energy cost
   3. Local aid

2. Most important issue facing your district in 1977:
   1. Land use planning

3. Two most important bills filed for 1977:
   1. Public Posting and notice of job vacancies in County government
   2. Local approval of Energy facilities

4. Most important campaign issue:
   1. the ability to communicate with the voters

5. Campaign expenditures: Primary - $1,000-2,499
   General - $2,500-3,999

6. Additional positions to be held during term:
   1. NONE

7. Additional comments:
   All of the issues you raise are of concern to the citizens of Barnstable and Sandwich. I will be looking for and working towards solutions which are compatible with the rural nature of Cape Cod and in Agreement with local desires.

First Barnstable: Total Pop. 33,057 - Voters: Total 18,444 - Dem. 3,329 - Rep. 6,425 - Amer. 0 - Ind. 8,690

District Composition: Includes all pcts. of the towns of Barnstable and Sandwich.

.WILLIAM Q. MacLEAN (D)
.22 Williams Street, Fairhaven 02719
.Sixth Bristol

State House
Room 363
727-5455

Born: New Bedford, November 4, 1934
Profession: Insurance

Education: Fairhaven Public Schools, U. of Mass., Boston State College

Public Office: School Committee, Mass. House '61 - (Majority Leader)

Committees: Rules, Vice-Chairman

Election Results 1976 Primary: W. MacLean (D) unopposed 3,161/blanks 774 - General: W. MacLean (D) unopposed 8,725/blanks 2,919 - Election Results 1974 Primary: W. MacLean (D) unopposed 3,114/blanks 567 - General: W. MacLean (D) 7,202/W. Grinrod (I) 1,800

Group Ratings: ADA 30% - AFL-CIO 78% - CLT 0% - CLUM 35% - CPPAX 27% - MLCT/MSA 25% - MTA 67%

Key Roll Calls:

1.	Bottle Bill	N	8.	76 Budget/taxes	Y
2.	Handgun Ban	N	9.	Extend Rent Control	Y
3.	Flat Electric Rate	N	10.	Drug Prices	Y
4.	ERA	Y	11.	75 Bond Issue/taxes	Y
5.	Override Death Penalty Veto	Y	12.	Abolish Governor's Council	N
6.	Limit Furlough/Eligibility	Y	13.	Limit School Comm. Autonomy	N
7.	Welfare Cuts	NV	14.	Lottery $ to towns	N

Sixth Bristol: Total Pop. 24,444 - Voters: Total 13,693 - Dem. 5,813 - Rep. 1,760 - Amer. 0 Ind. 6,120

District Composition: Includes the towns of Acushnet and Fairhaven

·JOSEPH T. MAGUIRE (D)
·47 Graymore Road, Waltham 02154
·Eleventh Middlesex

State House
Room 20
727-7035

Born: Somerville, June 10, 1926
Profession: Master Electrician and Master Electronics Technician

Education: St. Joseph's School, Somerville High School, attended University of Wisconsin

Public Office: Waltham City Council (14 years) (Pres. 6 terms); Ward II and Ward III Democratic Committee Chairman; Mass. House '77-

Committees: Urban Affairs

Election Results 1976 Primary: J.T. Maguire 2,026/S.F. Spuria 1,744 - General: J.T. Maguire (D) 7,171/M.C. Gilkie (R) 3,879

Questionnaire Results: not returned

Eleventh Middlesex: Total Pop. 20,947 - Voters: Total 13,797 - Dem. 5,325 - Rep. 2,035 - Amer. 13 - Ind. 6,424

District Composition: Includes all pcts. of Ward 3 of WALTHAM and pcts. 1, 2, 3 and 4 of Belmont

·THOMAS H.D. MAHONEY (D)
·86 Sparks Street, Cambridge 02138
·Second Middlesex

State House
Room 166
727-1250

Born: Cambridge, November 4, 1913
Profession: Professor of History and Political Science, MIT

Education: Cambridge Public Schools, Boston College, A.B., A.M.; George Washington University, Ph.D.; Harvard University (JFK School of Government) M.P.A.; Fellow in Law and History - Harvard Law School

Public Office: School Committee, '48-'54; City Council '64-'72; Mass. House '71-

Committees: Energy, Chairman

Election Results 1976 Primary: T. Mahoney (D) unopposed 2,883/blanks 1,765 - General: T. Mahoney (D) 7,543/T. Sweeney (R) 3,814 - Election Results 1974 Primary: T. Mahoney (D) unopposed 2,652/blanks 1,677 - General: T. Mahoney (D) 5,478/E. Newman (R) 2,826

Group Ratings: ADA 85% - AFL-CIO 64% - CLT 0% - CLUM 85% - CPPAX 76% - MLCT/MSA 25% - MTA 100%

Key Roll Calls:

1.	Bottle Bill	Y	8.	76 Budget/taxes	Y
2.	Handgun Ban	Y	9.	Extend Rent Control	Y
3.	Flat Electric Rate	N	10.	Drug Prices	Y
4.	ERA	Y	11.	75 Bond Issue/taxes	Y
5.	Override Death Penalty Veto	Y	12.	Abolish Governor's Council	Y
6.	Limit Furlough/Eligibility	Y	13.	Limit School Comm. Autonomy	N
7.	Welfare Cuts	N	14.	Lottery $ to towns	N

Second Middlesex: Total Pop. 30,017 - Voters: Total 13,090 - Dem. 7,060 - Rep. 1,352 - Amer. 0 - Ind. 4,678

District Composition: Includes pct. 3 of Ward 6, all pcts. of Ward 7 and 8 and pcts. 1, 2, 3, and 4 of Ward 10 of the City of CAMBRIDGE

·DONALD J. MANNING (D)
·16 Grant Place, Waltham 02154
·Fourteenth Middlesex

State House
Room 489
727-4675

Born: Waltham, June 23, 1929
Profession: legislator

Education: St. Mary's High School, Boston College, Portia Law School

Public Office: Democratic Ward and City Committees, City Council, Mass. House '6

Committees: Banks and Banking; State Administration

Election Results 1976 Primary: D.J. Manning (D) unopposed 1,652/blanks 821 -
General: D.J. Manning (D) 4,851/M. Lyons (R) 1,236/P. Trombley (I) 4,025 -
Election Results 1974 Primary: D. Manning (D) unopposed 1,589/blanks 859 -
General: D.J. Manning (D) unopposed 5,110

Group Ratings: ADA 76 % - AFL-CIO 18% - CLT 60% - CLUM 84% - CPPAX 68% - MLCT/MSA 88% - MTA 0%

Key Roll Calls:

1.	Bottle Bill	N	8.	76 Budget/taxes	NV
2.	Handgun Ban	N	9.	Extend Rent Control	Y
3.	Flat Electric Rate	Y	10.	Drug Prices	Y
4.	ERA	Y	11.	75 Bond Issue/taxes	N
5.	Override Death Penalty Veto	N	12.	Abolish Governor's Council	Y
6.	Limit Furlough/Eligibility	N	13.	Limit School Comm. Autonomy	Y
7.	Welfare Cuts	Y	14.	Lottery $ to towns	Y

Fourteenth Middlesex: Total Pop. 25,448 - Voters: Total 11,356 - Dem. 4,960 - Rep. 1,528 - Amer. 0 - Ind. 4,868

District Composition: Includes all pcts. of Wards 1, 2, 4, and 6 of the City of WALTHAM

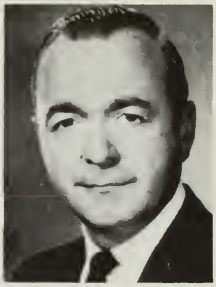

.M. JOSEPH MANNING (D)
.583 Adams Street, Milton 02186
.Ninth Norfolk

State House
Room 247
727-2380

Born: Milton, September 23, 1924
Profession: Training Administrator

Education: Milton High School, Bentley College of Accounting and Finance '51

Public Office: Dem. Town Comm. (chm.), Bd. of Assessors '57-'75, Bd. of Park Comm., '50-'59, Town Meeting Member '47-present, Mass. House '67-

Committees: Ways and Means

Election Results 1976 Primary: J. Manning (D) unopposed 3,887/blanks 1,428 - General: J. Manning (D) unopposed 10,937/blanks 3,358 - Election Results 1974 Primary: J. Manning (D) 3,777/J. Cummings 1,977 - General: J. Manning (D) unopposed 9,140

Group Ratings: ADA 9% - AFL-CIO 91% - CLT 0% - CLUM 10% - CPPAX 22% - MLCT/MSA 38% - MTA 44%

Key Roll Calls:

1.	Bottle Bill	N	8.	76 Budget/taxes	N
2.	Handgun Ban	N	9.	Extend Rent Control	N
3.	Flat Electric Rate	N	10.	Drug Prices	N
4.	ERA	N	11.	75 Bond Issue/taxes	N
5.	Override Death Penalty Veto	Y	12.	Abolish Governor's Council	N
6.	Limit Furlough/Eligibility	Y	13.	Limit School Comm. Autonomy	Y
7.	Welfare Cuts	Y	14.	Lottery $ to towns	N

Ninth Norfolk: Total Pop. 24,850 - Voters: Total 15,115 - Dem. 8,500 - Rep. 2,409 - Amer. 3 - Ind. 4,203

District Composition: Pcts. 1, 2, 4, 5, 6 and 7 of Milton

·ANGELO MAROTTA (D)
·74 Lincoln Road, Medford 02155
·Twenty-first Middlesex

State House
Room 42
727-7502

Born: Boston, October 16, 1937
Profession: Real Estate

Education: Medford High School, Mercersburg Academy (Pa.), Seton Hall University, B.S.

Public Office: School Committee, City Council, Mayor, Mass. House '75-

Committees: Rules; Banks and Banking

Election Results 1976 Primary: A. Marotta (D) 2,948/R.E. Skerry, Jr. 2,207 - General: A. Marotta (D) 6,232/R.W. Collins (I) 830/P.S. Daly (I) 3,368 - Election Results 1974 Primary: A. Marotta (D) 1,860/M. Callahan 741/P. Daly 1,232/W. Morton 162/R. Skerry, Jr. 905 - General: A. Marotta (D) 5,193/ R. Collins (I) 2,582

Group Ratings: ADA 38% - AFL-CIO 73% - CLT 60% - CLUM 29% - CPPAX 47% - MLCT/MSA 75% - MTA 44%

Key Roll Calls:

1.	Bottle Bill	Y	8.	76 Budget/taxes	N
2.	Handgun Ban	N	9.	Extend Rent Control	N
3.	Flat Electric Rate	Y	10.	Drug Prices	N
4.	ERA	Y	11.	75 Bond Issue/taxes	Y
5.	Override Death Penalty Veto	Y	12.	Abolish Governor's Council	N
6.	Limit Furlough/Eligibility	N	13.	Limit School Comm. Autonomy	N
7.	Welfare Cuts	Y	14.	Lottery $ to towns	Y

Twenty-first Middlesex: Total Pop. 22,319 - Voters: Total 13,664 - Dem. 8,277 - Rep. 1,616 - Amer. 1 - Ind. 3,770

District Composition: Includes pct. 2 of Ward 3, pct. 1 of Ward 4 of the City of MALDEN, and pcts. 3 and 4 of Ward 2, pcts. 1, 2, 4, and 5 of Ward 3 and pct. 1 of Ward 4 of the City of MEDFORD

FRANK J. MATRANGO (D)
.52 E. Quincy Street, North Adams 01247
.First Berkshire

State House
Room 473 G
727-2584

Born: Springfield, July 19, 1926
Profession: Education Counselor - Teacher

Education: Cathedral High School, College of the Holy Cross, B.S.Ed.

Public Office: Mass. House '69-

Committees: Education, Chairman

Election Results 1976 Primary: F. Matrango (D) unopposed 1,776/blanks 430 - General: F. Matrango (D) unopposed 8,584/blanks 1,705 - Election Results 1974 Primary: F. Matrango (D) unopposed 1,397/blanks 301 - General: F. Matrango (D) unopposed 6,348

Group Ratings: ADA 26% - AFL-CIO 64% - CLT 0% - CLUM 29% - CPPAX 32% - MLCT/MSA 25% - MTA 78%

Key Roll Calls:

1.	Bottle Bill	N	8.	76 Budget/taxes	Y
2.	Handgun Ban	N	9.	Extend Rent Control	Y
3.	Flat Electric Rate	N	10.	Drug Prices	Y
4.	ERA	Y	11.	75 Bond Issue/taxes	Y
5.	Override Death Penalty Veto	Y	12.	Abolish Governor's Council	N
6.	Limit Furlough/Eligibility	Y	13.	Limit School Comm. Autonomy	N
7.	Welfare Cuts	Y	14.	Lottery $ to towns	N

First Berkshire: Total Pop. 23,114 - Voters: Total 11,611 - Dem. 4,371 - Rep. 1,842 - Amer. 0 - Ind. 5,398

District Composition: Includes the towns of North Adams. Clarksburg, Florida, and pct. 3 of Williamstown

·ANTHONY P. McBRIDE (D)
·10 Orchard Street, Adams 01220
·Second Berkshire

State House
Room 146
727-2560

Born: Adams, August 28, 1932
Profession: Funeral Director

Education: Adams High School, Manhattan College, New England Institute

Public Office: North Berkshire School Committee, Selectman, Town Democratic Committee, Mass. House '69-

Committees: Post Audit and Oversight

Election Results 1976 Primary: A.P. McBride (D) 1,377/D. Bubriski 1,279 - General: A. McBride (D) 4,726/V. Zajac (R) 4,476/R. Lambert (I) 403 - Election Results 1974 Primary: A. McBride (D) unopposed 1,512/blanks 503 - General: A. McBride (D) unopposed 6,567

Group Ratings: ADA 22% - AFL-CIO 67% - CLT 0% - CLUM 42% - CPPAX 25% - MLCT/MSA 67% - MTA 75%

Key Roll Calls:

1.	Bottle Bill	N	8.	76 Budget/taxes	N
2.	Handgun Ban	N	9.	Extend Rent control	Y
3.	Flat Electric Rate	N	10.	Drug Prices	Y
4.	ERA	Y	11.	75 Bond Issue/taxes	Y
5.	Override Death Penalty Veto	Y	12.	Abolish Governor's Council	NV
6.	Limit Furlough/Eligibility	Y	13.	Limit School Comm. Autonomy	N
7.	Welfare Cuts	Y	14.	Lottery $ to towns	Y

Second Berkshire: Total Pop. 24,568 - Voters: Total 12,857 - Dem. 4,436 - Rep. 1,968 - Amer. 0 - Ind. 6,453

District Composition: Includes the towns of Adams, Cheshire, Lanesborough, New Ashford, Savoy, and pcts. 1 and 2 of Williamstown

·PETER C. McCARTHY (D)
·16 Lenox Road, Peabody 01960
·Fifth Essex

State House
Room 247
727-2380

Born: Peabody, September 8, 1941
Profession: Teacher

Education: Peabody Schools, Suffolk University, A.B.

Public Office: City Committee '64-'72(Chairman, '72); School Committee '65-'69 (Vice-Chairman '68); Institute Libr. and Lucenum '66-present; No. Shore Regional Vocational School Planning Board, '68-'69; Home Rule Committee '68-present; Mass. House '69-

Committees: Ways and Means

Election Results 1976 Primary: P.C. McCarthy (D) 3,100/J.P. Boyle 1,058 - General: P. C. McCarthy (D) unopposed 9,330/blanks 2,265 - Election Results 1974 Primary: P. McCarthy (D) unopposed 3,500/blanks 857 - General: P. McCarthy (D) unopposed 6,895

Group Ratings: ADA 51% - AFL-CIO 38% - CLT 40% - CLUM 57% - CPPAX 46% - MLCT/MSA 25% - MTA 88%

Key Roll Calls:

1.	Bottle Bill	Y	8.	76 Budget/taxes	N
2.	Handgun Ban	N	9.	Extend Rent Control	Y
3.	Flat Electric Rate	N	10.	Drug Prices	N
4.	ERA	Y	11.	75 Bond Issue/taxes	N
5.	Override Death Penalty Veto	Y	12.	Abolish Governor's Council	N
6.	Limit Furlough/Eligibility	Y	13.	Limit School Comm. Autonomy	N
7.	Welfare Cuts	Y	14.	Lottery $ to towns	N

Fifth Essex: Voters: Total 13,217 - Dem. 8,075 - Rep. 1,028 - Amer. 0 - Ind. 4,114

Distric Composition: Includes all pcts. of Wards 1, 2, 3 and pct. 2 of Ward 4 in the City of PEABODY

·TERRENCE P. McCARTHY (I)
·Briarwood Drive, Edgartown 02539
·First Dukes

State House
Room 130
727-8137

Born: Providence, Rhode Island, August 21, 1941
Profession: Legislator - Attorney

Education: Providence College, Suffolk Law School

Public Office: Town Moderator, Mass. House '73-

Committees: Health Care

Election Resutls 1976 Priamry: no primary for independent candidate - General: T. P. McCarthy (I) 2,585/E. Coogan 2,502 - Election Results 1974 Primary: T. McCarthy (I) - did not run in primary - General: T. McCarthy (I) unopposed 2,971

Group Ratings: ADA 33% - AFL-CIO 75% - CLT 20% - CLUM 27% - CPPAX 34% - MLCT/MSA 50% - MTA 88%

Key Roll Calls:

1.	Bottle Bill	N	8.	76 Budget/taxes	NV
2.	Handgun Ban	N	9.	Extend Rent Control	Y
3.	Flat Electric Rate	Y	10.	Drug Prices	NV
4.	ERA	Y	11.	75 Bond Issue/taxes	Y
5.	Override Death Penalty Veto	Y	12.	Abolish Governor's Council	N
6.	Limit Furlough/Eligibility	Y	13.	Limit School Comm. Autonomy	N
7.	Welfare Cuts	Y	14.	Lottery $ to towns	Y

First Dukes: Total Pop. 17,951 - Voters: Total 6,007 - Dem. 801 - Rep. 1,936 - Amer. 0 - Ind. 3,270

District Composition: Includes the towns of Chilmark, Edgartown, Gay Head, Gosnold, Oak Bluffs, Tisbury, and West Tisbury.

.PETER L. McDOWELL (R)
.50 Dr. Lord's Road, Dennis 02638
.Fourth Barnstable

State House
Room 134
727-2400

Born: Hyannis, June 5, 1938
Profession: Builder-Realtor

Education: Dennis School System, General Motors Institute, Mass. Maritime Acad.

Public Office: Town Moderator (present), Planning Board, Auditor, Mass. House '75-

Committees: Local Affairs; Urban Affairs

Election Results 1976 Primary: P. McDowell (R) unopposed 875/blanks 129 - General: P. McDowell (R) unopposed 14,414/blanks 4,842 - Election Results 1974 Primary: P. McDowell (R) 3,645/W. Snowden III 909 - General: P. McDowell 6,883/M. McGrath (D) 4,583/D. Taylor (I) 949

Group Ratings: ADA 20% - AFL-CIO 27% - CLT 100% - CLUM 19% - CPPAX 37% - MLCT/MSA 100% - MTA 33%

Key Roll Calls:

1.	Bottle Bill	N	8.	76 Budget/taxes	N
2.	Handgun Ban	N	9.	Extend Rent Control	N
3.	Flat Electric Rate	N	10.	Drug Prices	N
4.	ERA	Y	11.	75 Bond Issue/taxes	N
5.	Override Death Penalty Veto	Y	12.	Abolish Governor's Council	Y
6.	Limit Furlough/Eligibility	Y	13.	Limit School Comm. Autonomy	Y
7.	Welfare Cuts	Y	14.	Lottery $ to towns	Y

Fourth Barnstable: Total Pop. 30,487 - Voters: Total 21,047 - Dem. 3,080 - Rep. 6,387 - Amer. 3 - Ind. 11,577

District Composition: Includes the towns of Brewster, Dennis and Yarmouth

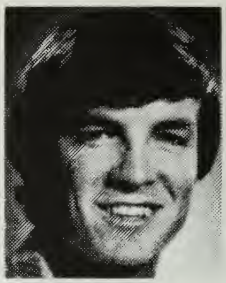

·MICHAEL J. McGLYNN (D)
·20 Cushing Street, Medford 02155
·Twenty-Second Middlesex

State House
Room 26
727-8215

Born: April 23, 1953
Profession: Legislator

Education: Arlington Catholic High School; Hebron Academy; St. Anselm's College; University of Massachusetts, Boston

Public Office: Democratic Ward and City Committee, 1973-present; Mass. House '77-

Committees: Election Laws; Transportation

Election Results 1976 Primary: M.J. McGlynn (D) unopposed 4,570/blanks 989 -
General: M.J. McGlynn (D) 5,096/R.M. Penta (I) 4,920

Questionnaire Results:

1. Three most important issues facing the 1977 legislature:
   1. High Taxes
   2. Unemployment
   3. Local aid

2. Most important issue facing your district in 1977:
   1. Property Tax Relief

3. Two most important bills filed for 1977:
   1. State assumption of the MBTA Deficit.
   2. Seeking funds for Elderly Housing.

4. Most important campaign issue:
   1. --

5. Campaign expenditures: Primary - $2,500-3,999
   General - $2,500-3,999

6. Additional positions to be held during term:
   1. NONE

7. Additional comments

Twenty-Second Middlesex: Total Pop. 22,347 - Voters: Total 12,362 - Dem. 8,202 - Rep. 908 - Amer. 0 - Ind. 3,252

District Composition: Includes all pcts. of Ward 1, pcts. 1 and 2 of Ward 2, pcts. 3, 4, and 5 of Ward 5, all pcts. of Ward 7 of the City of MEDFORD

·ARTHUR JAMES McKENNA (D)
·652 Chestnut Street, Springfield 01107
·Twelfth Hampden

State House
Room 247
727-2380

Born: Springfield, October 29, 1914
Profession: American Bosch ARMA Corp.

Education: Cathedral High School, Sacred Heart School

Public Office: Board of Aldermen, '53-'61; Mass. House '63-

Committees: Ways and Means

Election Results 1976 Primary: A.J. McKenna (D) 1,435/H.J. DeSellier 303 - General: A.J. McKenna (D) unopposed 3,839/blanks 1,768 - Election Results 1974 Primary: A. McKenna (D) 2,023/E. DuPont 571 - General: A. McKenna (D) 2,954/H. DeSellier (I) 809

Group Ratings: ADA 28% - AFL-CIO 80% - CLT 0% - CLUM 29% - CPPAX 30% - MLCT/MSA 29% - MTA 63%

Key Roll Calls:

1.	Bottle Bill	N	8.	76 Budget/taxes	Y
2.	Handgun Ban	N	9.	Extend Rent Control	Y
3.	Flat Electric Rate	N	10.	Drug Prices	N
4.	ERA	Y	11.	75 Bond Issue/taxes	Y
5.	Override Death Penalty Veto	N	12.	Abolish Governor's Council	N
6.	Limit Furlough/Eligibility	Y	13.	Limit School Comm. Autonomy	NV
7.	Welfare Cuts	Y	14.	Lottery $ to towns	N

Twelfth Hampden: Total Pop. 20,975 - Voters: Total 7,299 - Dem. 4,646 - Rep. 756 - Amer. 0 - Ind. 1,897

District Composition: Includes all pcts. of Ward 1, pcts. A, B. D, H. I and J of Ward 2 of the City of SPRINGFIELD

·BRUCE J. McLAUGHLIN (D)
·4 Linden Street, Salem 01970
·Eighth Essex

State House
Room 472
727-7660

Born: February 2, 1935
Profession: State Legislator

Education: B.S., B.A. Northeastern University

Public Office: Salem City Councillor '68-'70 ; Mass. House '77-

Committees: Federal Financial Assistance; Government Regulations

Election Results 1976 Primary: B. J. McLaughlin (D) 1,309/W. F. Quinn, Jr. 1,062/R.E. Swininch 1,044/P. B. Bouley 921 - General: B. J. McLaughlin (D) unopposed 8,417/blanks 3,409

Questionnaire Results:

1. Three most important issues facing the 1977 Legislature:
   1. High Taxes
   2. Unemployment
   3. Binding arbitration

2. Most important issue facing your district in 1977:
   1. Property Tax Relief

3. Two most important bills filed for 1977:
   1. --
   2. --

4. Most important campaign issue:
   1. Lack of business expansion - lack of jobs

5. Campaign expenditures: Primary $2,500-3,999
   General - 0

6. Additional positions to be held during term:
   1. NONE

7. Additional comments:

Eighth Essex: Total Pop. 22,953 - Voters: Total 13,386 - Dem. 8,865 - Rep. 2,203 Amer. 0 - Ind. 4,318

District Composition: Includes all pcts. of Wards 1, 2, 5, pcts. 1, 2, 4, of Ward 7, of the city of SALEM and pcts. 5 and 6 of the town of Swampscott

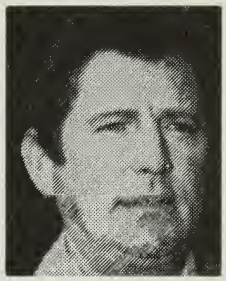

.CHARLES F. McNALLY (D)
.20 Pearl Street, Franklin 02038
.Twenty-Fourth Norfolk

State House
Room 166
727-1250

Born: Natick, April 3, 1929
Profession: Construction Inspector, Boston Edison

Education: Franklin Public Schools, Dean Jr. College

Public Office: Franklin Democratic Town Committee, Franklin Planning Board (10 years), Mass. House '77-

Committees: Commerce and Labor; Energy

Election Results 1976 Primary: C. McNally (D) unopposed 266/blanks 802 - General: C. McNally (D) 5,354/G. Rosa (R) 4,158

Questionnare Results:

1. Three most important issues facing the 1977 legislature:
   1. High Taxes
   2. Energy Cost
   3. Unemployment

2. Most important issue facing your district in 1977:
   1. Property Tax Relief

3. Two most important bills filed for 1977:
   1. Relative to Charles River Pollution project
   2. --

4. Most important campaign issue:
   1. Tax Relief

5. Campaign expenditures: Primary - --
   General - $1,000-2,499

6. Additional positions to be held during term:
   1. NONE

7. Additional comments:

Twenty-Fourth Norfolk: Total Pop. 24,339 - Voters: Total 10,920 - Dem. 3,064 - Rep. 1,532 - Amer. 0 - Ind. 6,324

District Composition: Includes the towns of Franklin and Norfolk

·JOHN C. McNEIL (D)
·457 Highland Avenue, Malden 02148
·Twenty-sixth Middlesex

State House
Room 39
727-8206

Born: June 8, 1945
Profession: Legislator

Education: Malden Public and Parochial Schools; Cheshire Academy, Connecticut

Public Office: Malden City Councillor '72-present, Pres. '74; Asst. Secretary to Governor '65-66; Asst. to Commissioner of Administration and Finance '67-68; Administrative Assistant to State Treasurer '69-70; Mass. House '77-

Committees: State Administration

Election Results 1976 Primary: J.C. McNeil (D) 3,408/M.R. Flynn 2,315/T. M. Mariani 695/C.M. Devlin 511 - General: J. C. McNeil (D) 7,387/R. A. Bongiovi (I) 575/J. F. Kelliher (I) 1,357

Questionnaire Results:

1. Three most important issues facing the 1977 legislature:
   1. Binding arbitration
   2. School fiscal autonomy
   3. Local aid

2. Most important issue facing your district in 1977:
   1. Property tax relief

3. Two most important bills filed for 1977:
   1. requiring alarm systems in stores selling firearms
   2. rediverting lottery revenues to cities and towns.

4. Most important campaign issue:
   1. --

5. Campaign expenditures: Primary - $4,000-5,999
   General - $1,000-2,499

6. Additional positions to be held during term:
   1. continue to serve as Malden City Councillor (Part time)

7. Additional comments:

Twenty-sixth Middlesex: Total Pop. 22,041 - Voters: Total 12,248 - Dem. 7,875 - Rep. 930 - Amer. 2 - Ind. 3,441

District Composition: Includes pcts. 1 and 2 of Ward 1, all pcts. of Ward 2, pcts. 1, 3, 4 of Ward 3, pct. 2 of Ward 4 and pcts. 1 and 3 of Ward 7 of the city of MALDEN

·ROBERT D. McNEIL (D)
·200 Pleasant Street, Leicester 01524
·Seventh Worcester

State House
Room 42
727-7502

Born: Beebe, Quebec, Canada, December 16, 1920
Profession: Automobile Paint Distributor

Education: Beebe Academy

Public Office: Board of Health, Selectman, Mass. House '75-

Committees: Banks and Banking; Local Affairs

Election Results 1976 Primary: R.D. McNeil (D) 1,546/A. J. Maher 1,307 - General: R. D. McNeil (D) unopposed 8,724/blanks 2,589 - Election Results 1974, Primary: R. McNeil (D) 1,856/A. Nash 1,277/G. Duquette 470 - General: R. McNeil (D) unopposed 6,317

Group Ratings: ADA 9% - AFL-CIO 73% - CLT 0% - CLUM 10% - CPPAX 17% - MLCT/MSA 25% - MTA 67%

Key Roll Calls:

1.	Bottle Bill	N	8.	76 Budget/taxes	Y
2.	Handgun Ban	N	9.	Extend Rent Control	N
3.	Flat Electric Rate	N	10.	Drug Prices	N
4.	ERA	Y	11.	75 Bond Issue/taxes	N
5.	Override Death Penalty Veto	NV	12.	Abolish Govenror's Council	N
6.	Limit Furlough/Eligibility	Y	13.	Limit School comm. Autonomy	N
7.	Welfare Cuts	Y	14.	Lottery $ to towns	N

Seventh Worcester: Total Pop. 24,254 - Voters: Total 12,140 - Dem. 3,768 - Rep, 1,278 - Amer. 0 - Ind. 7,094

District Composition: Includes pcts. 2 and 5 of the Town of Auburn and the Towns of Charlton, Leicester, and Paxton

·PAUL E. MEANS (D)
·199 William Street, Stoneham 02180
·Thirtieth Middlesex

State House
Room 38
727-5886

Born: Medford, June 18, 1945
Profession: Educator

Education: Bridgewater State College, B.A.; Northeastern University, M.Ed.

Public Office: Board of Selectmen, Charter Commission, Democratic Town Committee, Mass. Delegation to the Democratic National Convention, '72; Mass. House '75-

Committees: Insurance; State Administration

Election Results 1976 Primary: P.E. Means (D) 2,320/F.D. Hegarty 996 - General: P. E. Means (D) 6,404/R.P. Rotondi (R) 3,886 - Election Results 1974 Primary: P. Means (D) 1,567/J. Connors 667 - General: P. Means (D) 3,916 /D. Touse (R) 3,729

Group Ratings: ADA 85% - AFL-CIO 82% - CLT 20% - CLUM 90% - CPPAX 73% - MLCT/MSA 75% - MTA 67%

Key Roll Calls:

1.	Bottle Bill	Y	8.	76 Budget/taxes	N
2.	Handgun Ban	N	9.	Extend Rent Control	N
3.	Flat Electric Rate	N	10.	Drug Prices	Y
4.	ERA	Y	11.	75 Bond Issue/taxes	Y
5.	Override Death Penalty Veto	Y	12.	Abolish Governor's Council	Y
6.	Limit Furlough/Eligibility	Y	13.	Limit School Comm. Autonomy	Y
7.	Welfare Cuts	Y	14.	Lottery $ to towns	Y

Thirtieth Middlesex: Total Pop. 22,375 - Voters: Total 11,279 - Dem. 4,194 - Rep. 2,219 - Amer. 4 - Ind. 4,862

District Composition: Includes all pcts. of Ward 1 of Melrose and pcts. 1, 2, 3, 4, and 5 of Stoneham.

·JOHN F. MELIA (D)
·14 William Jackson Avenue, Boston 02135
·Twenty-sixth Suffolk

State House
Room 439
727-2355

Born: Boston, June 5, 1915
Profession: Legislator

Education: St. Columbkille's School, Brighton High School, Boston Commerce Graduate School

Public Office: Mass. House '65-

Committees: Transportation

Election Results 1976 Primary: J.F. Melia (D) unopposed 2,122/blanks 1,154 - General: J. Melia (D) 4,442/D. McCartan (I) 2,810 - Election Results 1974 Primary: J. Melia (D) unopposed - General: J. Melia (D) 3,358/D. McCarten (I) 1,903

Group Ratings: ADA 24% - AFL-CIO 78% - CLT 60% - CLUM 6% - CPPAX 39% - MLCT/MSA 25% - MTA 88%

Key Roll Calls:

1.	Bottle Bill	N	8.	76 Budget/taxes	N
2.	Handgun Ban	N	9.	Extend Rent Control	Y
3.	Flat Electric Rate	Y	10.	Drug Prices	N
4.	ERA	N	11.	75 Bond Issue/taxes	Y
5.	Override Death Penalty Veto	Y	12.	Abolish Governor's Council	N
6.	Limit Furlough/Eligibility	Y	13.	Limit School Comm. Autonomy	N
7.	Welfare Cuts	NV	14.	Lottery $ to towns	N

Twenty-sixth Suffolk: Total Pop. 24,021 - Voters: Total 9,933 - Dem. 6,696 - Rep. 610 - Amer. 0 - Ind. 2,627

District Composition: Includes pcts. 6, 9 and 11 of Ward 21, and pcts. 3, 4, 6, 8, 9 and 10 of Ward 22 of the City of BOSTON

.ELIZABETH N. METAYER (D)
.33 Arthur Street, Braintree 02184
.Seventh Norfolk

State House
Room 446
727-5374

Born: Boston, August 21, 1911
Profession: Homemaker

Education: Girls Cathòlic High School (Malden), Hickox Secretarial School, Harvard University

Public Office: Town Meeting Member, Technical Advisory Committee on Transportation, (Chw.), Council on Aging, (Leg. Chw.), Mass. House '75-

Committees: Health Care; Transportation

Election Results 1976 Primary: E. Metayer (D) unopposed 2,756/blanks 734 - General: E. Metayer (D) unopposed 10,291/blanks 2,278 - Election Results 1974 Primary: E. Metayer (D) 3,086/W. Dignan 2,153 - General: E. Metayer (D) unopposed 7,669

Group Ratings: ADA 31% - AFL-CIO 73% - CLT 20% - CLUM 38% - CPPAX 41% - MLCT/MSA 63% - MTA 78%

Key Roll Calls:

1.	Bottle Bill	Y	8.	76 Budget/taxes	Y
2.	Handgun Ban	N	9.	Extend Rent Control	Y
3.	Flat Electric Rate	N	10.	Drug Prices	N
4.	ERA	Y	11.	75 Bond Issue/taxes	Y
5.	Override Death Penalty Veto	Y	12.	Abolish Governor's Council	Y
6.	Limit Furlough/Eligibility	Y	13.	Limit School Comm. Autonomy	N
7.	Welfare Cuts	Y	14.	Lottery $ to towns	Y

Seventh Norfolk: Total Pop. 24,571 - Voters: Total 12,813 - Dem. 6,574 - Rep. 2,345 - Amer. 2 - Ind. 3,892

District Composition: Pcts. 1, 3, 4, 5, 6, 7, 8, and 11 of Braintree

·DAVID J. MOFENSON (D)
·6 Alban Road, Newton 02168
·Eighteenth Middlesex

State House
Room 22
727-5460

Born: Neptune, New Jersey, February 7, 1943
Profession: Lawyer

Education: Newton High School, Tufts University, A.B. '64; Boston University Law School, J.D. '67

Public Office: Democratic City Committee, Mass. House '71

Committees: Human Services and Elderly Affairs, Chairman

Election Results 1976 Primary: D.J. Mofenson (D) unopposed 1,576/blanks 633 - General: D. J. Mofenson (D) 8,084/R.W. Snyder (R) 2,936 - Election Results 1974 Primary: D. Mofenson (D) unopposed 2,774/blanks 968 - General: D. Mofenson (D) unopposed 6,714

Group Ratings: ADA 94% - AFL-CIO 55% - CLT 0% - CLUM 100% - CPPAX 61% - MLCT/MSA 38% - MTA 67%

Key Roll Calls:

1.	Bottle Bill	Y	8.	76 Budget/taxes	Y
2.	Hadngun Ban	Y	9.	Extend Rent Control	Y
3.	Flat Electric Rate	N	10.	Drug Prices	Y
4.	ERA	Y	11.	75 Bond Issue/Taxes	Y
5.	Override Death Penalty Veto	N	12.	Abolish Governor's Council	Y
6.	Limit Furlough/Eligibility	N	13.	Limit School Comm. Autonomy	N
7.	Welfare Cuts	N	14.	Lottery $ to towns	N

Eighteenth Middlesex: Total Pop. 23,091 - Voters: Total 13,378 - Dem. 5,764 - Rep. 2,789 - Amer. 0 - Ind. 4,825

District Composition: Includes pct. 2 of Ward 4, pcts. 1, 2 and 4 of Ward 5, pcts. 2 and 3 of Ward 6, and pcts. 3 and 4 of Ward 8 of the City of NEWTON, and pct. H of the Town of Needham

·RICHARD T. MOORE (D)
·25 Bancroft Park, Hopedale 01747
·Tenth Worcester

State House
Room 134
727-2400

Born: August 7, 1943
Profession: Educational Administrator

Education: Hopedale High School, 1961; Clark University A.B. 1966; Colgate University, M.A. 1967

Public Office: Selectman 1970-present; Quinsigamond Community College Advisory Board 1970-75; Mass. Health and Educational Facilities Authority 1968-70; Mass. House '77-

Committees: Local Affairs

Election Results 1976 Primary: R.T. Moore (D) 2,411/T. F. Creighton 2,257 - General: R.T. Moore (D) 8,560/M.A. Mowry (R) 3,503

Qustionnaire Results:

1. Three most important issues facing the 1977 legislature:
   1. High Taxes
   2. Binding Arbitration
   3. Local aid

2. Most important issue facing your district in 1977:
   1. Property tax relief

3. Two most important bills filed for 1977:
   1. Constitutional limitation on state mandated programs
   2. Recission of local acceptance statutes

4. Most important campaign issue:
   1. Quality of representation received by the district

5. Campaign expenditures: Primary - $4,000-5,999
   General - $1,000-2,499

6. Additional positions to be held during term:
   Selectman of Hopedale until March 1978

7. Additional comments:

Tenth Worcester: Total Pop. 24,877 - Voters: Total 13,523 - Dem. 5,222 - Rep. 1,551 - Amer. 4 - Ind. 6,746

District Composition: Includes pct. 1 of Blackstone and the town of Douglas, Hopedale, Mendon, Millville, and Uxbridge.

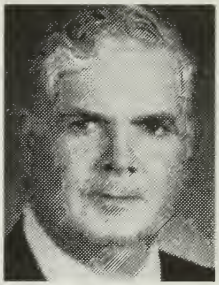

·PAUL F.X. MORIARTY (D)
·71 Constitution Avenue, Abington 02351
·Fourth Plymouth

State House
Room 42
727-7502

Born: August 18, 1929
Profession: Lawyer

Education: Abington High School, Boston College, Boston College Law School

Public Office: Town Moderator '71-present, Mass. House '75-

Committees: Banks and Banking

Election Results 1976 Primary: P. Moriarty (D) unopposed 1,797/blanks 459 - General: P. Morairty (D) 6,357/R. Lawson (R) 2,773 - Special Election Results 1975, Primary February 25, P. Moriarty (D) 727/R. Lane (D) 743/ J.McGovern (D) 728/Others, 1,273 - General, March 25, 1975: P. Moriarty (D) 1,537/R. Lane (D) 879/G. Gilmartin (I) 622/Others 538

Group Ratings: ADA 32% - AFL-CIO 82% - CLT 25% - CLUM 10% - CPPAX 43% - MLCT/MSA 72% - MTA 63%

Key Roll Calls:

1.	Bottle Bill	N	8.	76 Budget/taxes	Y
2.	Handgun Ban	N	9.	Extend Rent Control	Y
3.	Flat Electric Rate	N	10.	Drug Prices	Y
4.	ERA	N	11.	75 Bond Issue/taxes	Y
5.	Override Death Penalty Veto	Y	12.	Abolish Governor's Council	N
6.	Limit Furlough/Eligibility	Y	13.	Limit School Comm. Autonomy	Y
7.	Welfare Cuts	Y	14.	Lottery $ to towns	Y

Fourth Plymouth: Total Pop. 23,330 - Voters: Total 10,612 - Dem. 4,328 - Rep. 1,488 - Amer. 2 - Ind. 4,794

District Composition: pct. 1 of Rockland and Abington

·MICHAEL W. MORRISSEY (D)
·88 Colby Road, N. Quincy, 02171
·Third Norfolk

State House
Room 20
727-7035

Born: August 2, 1954
Profession: Teacher - Socail Studies

Education: B.A. (Amer. Hist.) UMASS/Amherst; Quincy Public Schools

Public Office: Mass. House '77-

Committees: Urban Affairs

Election Results 1976 Primary: M.W. Morrissey (D) 2,373/J.E. Brett 1,525/J. I. McIntyre 478 - General: M.W. Morrissey (D)/J.E. Thornton (R) 989/A. E. McInnis, Jr. (IO 857/J.E. Brett 2,223

Questionnaire Results:

1. Three most important issues facing the 1977 legislature:
   1. Pension costs
   2. Boston fiscal crisis
   3. Local aid

2. Most important issue facing your district in 1977:
   1. Re-districting

3. Two most important bills filed for 1977:
   1. MDC comfort and police sub-station to be constructed on Wollaston Beach
   2. Tax abatement for elderly and handicapped persons

4. Most important campaign issue:
   1. Open and responsive government

5. Campaign expenditures: Primary - $2.500-3.999
   General - $2,500-3,999

6. Additional positions to be held during term:
   1. NONE

7. Additional comments:

Third Norfolk: Total Pop. 24,304 - Voters: Total 12.293 - Dem. 7,216 - Rep. 2,062 - Amer. 0 - Ind. 3,015

District Composition: Includes pcts. 4. 5 and 9 of Ward 5 and pcts. 1, 2. 3, 4, 5. 6 and 7 of Ward 6 of the City of QUINCY.

·WILLIAM D. MULLINS (D)
·150 Clover Road, Ludlow 01056
·Twentieth Hampden

State House
Room 473G
727-2584

Born: August 13, 1931
Profession: Teacher

Education: Providence College. B.A. 1953

Public Office: Selectman 1969-1976, Mass. House 1977-

Committees: Education

Election Results 1976 Primary: W. Mullins (D) 3,196/S. Chmura 3.185 - General: W. Mullins (D) unopposed 8,514/blanks 2,013

Questionnaire Results:

1. Three most important issues facing the 1977 legislature:
   1. Unemployment
   2. Local aid
   3. High Taxes

2. Most important issue facing your district in 1977:
   1. Property tax relief

3. Two most important bills filed for 1977:
   1. Constitutional amendment to repeal abortion ruling by Supreme Court
   2. Additional assistants to D.A.'s office to Western Massachusetts

4. Most important campaign issue:
   1. the state taking lottery monies from the cities and towns and turning it over to the state.

5. Campaign expenditures: Primary - $4,000-5,999
   General

6. Additional positions to be held during term:
   1. NONE

7. Additional comments:
   I have felt for a long time that state legislators have been preoccupied with their next positions of power rather than the problems at hand. The issue at hand is the concern with good, solid performances by state legislators rather than their own person power plays. The present system offers no incentive to be innovative or creative to the problems facing Massachusetts.

Twentieth Hampden: Total Pop.24,578 - Voters: Total 11,353 - Dem. 7,828 - Rep. 908 - Amer. 0 - Ind. 2,617

District Composition: Includes pct. C of Ward 6 of CHICOPEE and pct. C of Palmer and the town of Ludlow

·JOHN E. MURPHY, JR.(D)
·21 Anne Drive, Peabody 01960
·Sixth Essex

State House
Room 139
727-2360

Born: Richmond, Virginia, April 3, 1943
Profession: Lawyer

Education: St. John's Grammar School, Newman Preparatory School, Providence College, Suffolk University Law School

Public Office: Democratic City Committee '68-'72; Mass. House '71-

Committees: Bills in the Third Reading, Chairman

Election Results 1976 Primary: J.D. Murphy, Jr. (D) unopposed 2,002/blanks 825 - General: J. E. Murphy, Jr. (D) 7,260/H. Lloyd (I) 2,777 - Election Results 1974 Primary: J. Murphy (D) unopposed 2,155/blanks 727 - General: J. Murphy (D) 4,987/F. Golder (R) 2,380

Group Ratings: ADA 83% - AFL-CIO 50% - CLT 0% - CLUM 100% - CPPAX 53% - MLCT/MSA 25% - MTA 67%

Key Roll Calls:

1.	Bottle bill	N	8.	76 Budget/taxes	Y
2.	Handgun Ban	N	9.	Extend Rent Control	Y
3.	Flat Electric Rate	N	10.	Drug Prices	Y
4.	ERA	Y	11.	75 Bond Issue/taxes	Y
5.	Override Death Penalty Veto	N	12.	Abolish Governor's Council	N
6.	Limit Furlough/Eligibility	N	13.	Limit School Comm. Autonomy	N
7.	Welfare Cuts	Y	14.	Lottery $ to towns	N

Sixth Essex: --Voters: total 11,521 - Dem. 5,505 - Rep. 944 - Amer. 0 - Ind. 5,07

District Composition: Includes pct. 1 of Ward 4, all pcts. of Ward 5 and 6 of the City of PEABODY

·MARY JEANETTE MURRAY (R)
·30 Margin Street, Cohasset 02025
·Third Plymouth

State House
Room 134
727-2400

Born: December 24, 1924
Profession: Housewife

Education: Attended Cohasset Public Schools and Boston University, School of Education - History and Government major.

Public Office: Selectman, Cohasset Housing Authority, Chairman; Mass. House '77-

Committees: Human Services and Elderly Affairs; Local Affairs

Election Results 1976 Primary: M.J. Murray 1,076/G.B. Wilder 714/B.P. Gilmore 484/E.S. Ferreira 380 - General: M.J. Murray (R) 6,852/J.W. Carrol (D) 5,863

Questionnaire Results:

1. Three most important issues facing the 1977 legislature:
   1. High Taxes
   2. Energy cost
   3. Unemployment

2. Most important issue facing your district in 1977:
   1. Property tax relief

3. Two most important bills filed for 1977:
   1. Sunset legislation
   2. Return administration of welfare to cities and towns.

4. Most important campaign issue:
   1. Home rule and soaring taxes. Restrictions placed upon citizens by legislature and commissions and mandated costly programs imposed upon cities and towns by the legislature.

5. Campaign expenditures: Primary - $1,000-2,499
   General - $2,500-3,999

6. Additional positions to be held during term:
   1. Selectman-Cohasset Housing Authority

7. Additional comments:

Third Plymouth: Total Pop. 25,614 - Voters: Total 12,418 - Dem. 6,270 - Rep. 862 - Amer. 3 - Ind. 5,283

District Composition: Includes all pcts. of Wards 1, 3, 6 and 7 of WOBURN

.WILLIAM P. NAGLE, JR. (D)
.3 Madison Avenue, Northampton 01060
.First Hampshire

State House
Room 251
727-2351

Born: Northampton, June 10, 1951
Profession: Child Abuse Worker

Education: Northampton High School, St. Anselm's College '73

Public Office: City Council, Mass. House '75-

Committees: Rules; Post Audit and Oversight

Election Results 1976 Primary: W. Nagle (D) unopposed 2,845/blanks 813 - General: W. Nagle (D) unopposed 10,088/blanks 3,003 - Election Results 1974 Primary: W. Nagle (D) 2,027/R. Kelly 920 - General: W. Nagle (D) 5,366/P. Craig (R) 3,400

Group Ratings: ADA 77% - AFL-CIO 45% - CLT 0% - CLUM 81% - CPPAX 73% - MLCT/MSA 25% - MTA 100%

Key Roll Calls:

1.	Bottle Bill	N	8.	76 Budget/taxes	N
2.	Handgun Ban	N	9.	Extend Rent Control	Y
3.	Flat Electric Rate	N	10.	Drug Prices	Y
4.	ERA	Y	11.	75 Bond Issue/taxes	Y
5.	Override Death Penalty Veto	N	12.	Abolish Governor's Council	N
6.	Limit Furlough/Eligibility	N	13.	Limit School Comm. Autonomy	N
7.	Welfare Cuts	N	14.	Lottery $ to towns	N

First Hampshire: Total Pop. 24,820 - Voters: Total 13,286 - Dem. 6,558 - Rep. 1,391 - Amer. 8 - Ind. 5,329

District Composition: Includes pct. A of Ward 1, pct. B of Ward 2, all pcts. of Wards 3, 4, 5 and 6, pct. A of Ward 7 of NORTHAMPTON, and the town of Hadley

·ROBERT L. NARDONE (D)
·11 Holly Street, Watertown
·Twelfth Middlesex

State House
Room 130
727-8137

Born: Brighton, September 13, 1953
Profession: Legislator

Education: Watertown Public Schools; the American University, Greenfield Community College, A.A.; University of Massachusetts B.A. '75

Public Office: Democratic Town Committee, Mass. House '77-

Committees: Health Care; Human Services and Elderly Affairs

Election Results 1976 Primary: R. Nardone 1,936/T. D'Onofrio 1,845 - General: R. Nardone (D) 5,045/R. Manzelli (R) 4,723

Questionnaire Results:

1. Three most important issues facing the 1977 legislature:
   1. High Taxes
   2. Unemployment
   3. Health Care

2. Most importan issue facing your district in 1977:
   1. Property tax relief

3. Two most important bills filed for 1977:
   1. Limit on spending in a referendum question campaign
   2. --

4. Most important campaign issue:
   1. --

5. Campaign expenditures: Primary - under $1,000
   General - $1,000-2,499

6. Additional positions to be held during term:
   NONE

7. Additional comments:

Twelfth Middlesex: Total Pop. 20,621 - Voters: Total 10,652 - Dem. 6,744 - Rep. 1,071 - Amer. 0 - Ind. 2,837

District Composition: Includes pcts. 6, 7, 8, 9, 10 and 11 of Watertown

.ANDREW S. NATSIOS (R)
.392 Adams Street, Holliston 01746
.Fifty-Eighth Middlesex

State House
Room 166
727-1250

Born: Philadelphia, September 22, 1949
Profession: Legislator

Education: Holliston High School, Georgetown University, B.A. '71

Public Office: Mass. House '75-

Committees: Commerce and Labor; Energy

Election Results 1976 Primary: A. Natsios (R) unopposed 360/blanks 19 - General: A. Natsios (R) unopposed 9,870/blanks 2,532 - Election Results 1974 Primary: A. Natsios (R) unopposed 867/blanks 189 - General: A. Natsios (R) 4,679/R. Bilodeau (D) 2,785/G. Jarvi 679

Group Ratings: ADA 35% - AFL-CIO 36% - CLT 100% - CLUM 48% - CPPAX 34% - MLCT/MSA 100% - MTA 12%

Key Roll Calls:

1.	Bottle Bill	N	8.	76 Budget/taxes	N
2.	Handgun Ban	N	9.	Extend Rent Control	N
3.	Flat Electric Rate	N	10.	Drug Prices	Y
4.	ERA	N	11.	75 Bond Issue/taxes	N
5.	Override Death Penalty Veto	Y	12.	Abolish Governor's Council	Y
6.	Limit Furlough/Eligibility	NV	13.	Limit School Comm. Autonomy	Y
7.	Welfare Cuts	Y	14.	Lottery $ to towns	NV

Fifty-Eighth Middlesex: Total Pop. 25,860 - Voters: Total 12,196 - Dem. 3,403 - Rep. 2,444 - Amer. 2 - Ind. 6,347

District Composition: Includes the towns of Holliston, Hopkinton and Millis

.JOSEPH M. NAVIN (D)
.1 Sherman Street, Marlborough 01752
.Fifty-Second Middlesex

State House
Room 33
727-7790

Born: Marlborough, May 19, 1946
Profession: Legislator

Education: Local Schools, Assumption Preparatory School, Boston College

Public Office: City Council '74-'75, Mass House '75-

Committees: Counties

Election Results 1976 Primary: J. Navin (D) unopposed 1,433/blanks 337 - General: J. Navin (D) unopposed 9,063/blanks 2,000 - Election Results 1974 Primary: J. Navin (D) unopposed 2,819/blanks 718 - General: J. Navin (D) 3,940/R, Rennie (R) 2,437/K. Haddad (I) 2,179

Group Ratings: ADA 17% - AFL-CIO 73% - CLT 0% - CLUM 24% - CPPAX 39% - MLCT/MSA 38% - MTA 89%

Key Roll Calls:

1.	Bottle Bill	N	8.	76 Budget/taxes	Y
2.	Handgun Ban	N	9.	Extend Rent Control	Y
3.	Flat Electric Rate	N	10.	Drug Prices	N
4.	ERA	Y	11.	75 Bond Issue/taxes	N
5.	Override Death Penalty Veto	Y	12.	Abolish Governor's Council	N
6.	Limit Furlough/Eligibility	Y	13.	Limit School Comm. Autonomy	N
7.	Welfare Cuts	Y	14.	Lottery $ to towns	N

Fifty-Second Middlesex: Total Pop. 24,753 - Voters: Total 12,445 - Dem. 5,632 - Rep. 1,353 - Amer. 0 - Ind. 5,470

District Composition: Includes Wards 1, 2, 3, 4, 5, and 6 of MARLBOROUGH

.LOUIS R. NICKINELLO (D)
.68 Pine Street, Natick 01762
.Fifty-Fifth Middlesex

State House
Room 446
727-5374

Born: East Boston, September 8, 1940
Profession: Legislator

Education: Natick High School, Bentley College

Public Office: Town Meeting Member (7 years), Dem. Town Comm., Bd. of Public Works (Chm.), Mass. House '71-

Committees: Transportation, Chairman

Election Results 1976 Primary: L. Nickinello (D) unopposed 1,323/blanks 607 - General: L. Nickinello (D) unopposed 7,222/blanks 2,879 - Election Results 1974 Primary: L. Nickinello (D) unopposed 1,819/blanks 639 - General: L. Nickinello (D) unopposed 5,279

Group Ratings: ADA 20% - AFL-CIO 64% - CLT 0% - CLUM 24% - CPPAX 26% - MLCT/MSA 38% - MTA 22%

Key Roll Calls:

1.	Bottle Bill	N	8.	76 Budget/taxes	Y
2.	Handgun Ban	N	9.	Extend Rent Control	Y
3.	Flat Electric Rate	N	10.	Drug Prices	Y
4.	ERA	Y	11.	75 Bond Issue/taxes	Y
5.	Override Death Penalty Veto	Y	12.	Abolish Governor's Council	Y
6.	Limit Furlough/Eligibility	Y	13.	Limit School Comm. Autonomy	Y
7.	Welfare Cuts	Y	14.	Lottery $ to towns	N

Fifty-Fifth Middlesex: Total Voters: 9,712 - Dem. 4,065 - Rep. 1,323 - Amer. 0 - Ind. 4,324

District Composition: Includes pct. 3 of Framingham, and pcts. 3, 5 and 6 of Natick

·ELAINE NOBLE (D)
·403 Marlborough Street, Boston 02115
·Sixth Suffolk

State House
Room 473G
727-2584

Born: Kennington, Pennsylvania, January 22, 1944
Profession: Legislator

Education: Boston university, B.F.A.'66; Emerson College, S.M. '70; Harvard University, M. Ed. '74

Public Office: Mass. House '75-

Committees: Rules; Education

Election Results 1976 Primary: E. Noble (D) unopposed 717/blanks 249 - General: E. Noble (D) 3,443/V.N. Themo (I) 867 - Election Results 1974 Primary: E. Noble (D) 597/H.Johnson 428/W. Foley 70/R. Kahn 97/V. Themo 37 - General: E. Noble (D) 1,730/J. Cimino (I) 1,201

Group Ratings: ADA 94% - AFL-CIO 30% - CLT 0% - CLUM 100% - CPPAX 69% - MLCT/MSA 40% - MTA 100%

Key Roll Calls:

1.	Bottle Bill	N	8.	76 Budget/taxes	Y
2.	Handgun Ban	Y	9.	Extend Rent Control	Y
3.	Flat Electric Rate	Y	10.	Drug Prices	Y
4.	ERA	Y	11.	75 Bond Issue/taxes	Y
5.	Override Death Penalty Veto	N	12.	Abolish Governor's Council	Y
6.	Limit Furlough/Eligibility	N	13.	Limit School Comm. Autonomy	NV
7.	Welfare Cuts	N	14.	Lottery $ to towns	NV

Sixth Suffolk: Total Pop. 26,904 - Voters: Total 4,760 - Dem. 2,105 - Rep. 650 - Amer. 0 - Ind. 2,005

District Composition: Includes pct. 10 of Ward 4, pcts 2, 9, and 10 of Ward 5, and pcts. 1 and 2 of Ward 21, of the City of BOSTON

·JAMES R. NOLEN (D)
·250 West Street, Ware 01082
·Third Hampshire

State House
Room 39
727-8206

Born: Holyoke, April 17, 1933
Profession: Government and Law

Education: Deerfield Academy, Harvard College, A.B. '56; Columbia University Graduate School of Business, M.S. '58; Portia Law School, LL.B. '65

Public Office: Mass. House '59-

Committees: Rules; Public Service

Election Results 1976 Primary: J.R. Nolen (D) 1,765/T.D. Heffron 896 - General: J.R. Nolen (D) unopposed 9,683/blanks 2,910 - Election Results 1974 Primary: J. Nolen (D) 1,558/D. Cook 598/T. Heffron 714 - General: J. Nolen (D) 4,912/M. Jastrzebski (I) 3,332

Group Ratings: ADA 48% - AFL-CIO 44% - CLT 50% - CLUM 40% - CPPAX 44% - MLCT/MSA 0% - MTA 89%

Key Roll Calls:

1.	Bottle Bill	Y	8.	76 Budget/taxes	Y
2.	Handgun Ban	N	9.	Extend Rent Control	NV
3.	Flat Electric Rate	N	10.	Drug Prices	NV
4.	ERA	Y	11.	75 Bond Issue/taxes	NV
5.	Override Death Penalty Veto	N	12.	Abolish Governor's Council	N
6.	Limit Furlough/Eligibility	N	13.	Limit School Comm. Autonomy	N
7.	Welfare Cuts	Y	14.	Lottery $ to towns	N

Third Hampshire: Total Pop. 26,337 - Voters: total 13,020 - Dem. 5,118 - Rep. 1,553 - Amer. 0 - Ind. 6,349

District Composition: Includes Belchertown, Town of Granby, pct. A of South Hadley and Town of Ware.

.NILS L. NORDBERG (R)
.32 Pennsylvania Avenue, Reading 01867
.Thirty-Second Middlesex

State House
Room 43
727-7676

Born: Woburn, November 6, 1934
Profession: Caterer

Education: Reading Public Schools, Cornell University

Public Office: Town Meeting Member, Mass. House '69-

Committees: Bills in the Third Reading

Election Results 1976 Primary: N. Nordberg (R) unopposed 891/blanks 84 - General: N. Nordberg (R) unopposed 9,708/blanks 2,419 - Election Results 1974 Primary: N. Nordberg (R) unopposed 1,355/blanks 209 - General: N. Nordberg (R) unopposed 6,622

Group Ratings: ADA 38% - AFL-CIO 40% - CLT 100% - CLUM 52% - CPPAX 45% - MLCT/MSA 100% - MTA 11%

Key Roll Calls:

1.	Bottle Bill	Y	8.	76 Budget/taxes	NV
2.	Handgun Ban	N	9.	Extend Rent Control	N
3.	Flat Electric Rate	N	10.	Drug Prices	N
4.	ERA	Y	11.	75 Bond Issue/taxes	N
5.	Override Death Penalty Veto	Y	12.	Abolish Governor's Council	Y
6.	Limit Furlough/Eligibility	Y	13.	Limit School Comm. Autonomy	Y
7.	Welfare Cuts	Y	14.	Lottery $ to towns	Y

Thirty-Second Middlesex: Total Pop. 23,696 - Voters: Total 11,904 - Dem. 3,708 - Rep. 3,537 - Amer. 0 - Ind. 4,659

District Composition: Includes the town of Reading

.THOMAS C. NORTON (D)
.422 Reading Street, Fall River 02720
.Ninth Bristol

State House
Room 166
727-1250

Born: Fall River, December 11, 1934
Profession: Occupational Education Teacher

Education: Sacred Heart Grammar School, Durfee High School, Bridgewater State College

Public Office: Mass. House '73-

Committees: Energy, Vice-Chairman

Election Results 1976 Primary: T. Norton (D) unopposed 3,728/blanks 648 - General: T. Norton (D) unopposed 8,579/blanks 2,144 - Election Results 1974 Primary: T. Norton (D) 3,816/R. Raposa 1,059 - General: T. Norton (D) unopposed 6,630

Group Ratings: ADA 22% - AFL-CIO 75% - CLT 25% - CLUM 27% - CPPAX 22% - MLCT/MSA 14% - MTA 89%

Key Roll Calls:

1.	Bottle Bill	N	8.	76 Budget/taxes	Y
2.	Handgun Ban	N	9.	Extend Rent Control	Y
3.	Flat Electric Rate	N	10.	Drug Prices	N
4.	ERA	Y	11.	75 Bond Issue/taxes	N
5.	Override Death Penalty Veto	Y	12.	Abolish Governor's Council	N
6.	Limit Furlough/Eligibility	Y	13.	Limit School Comm. Autonomy	N
7.	Welfare Cuts	Y	14.	Lottery $ to towns	N

Ninth Bristol: Total Pop. 23,961 - Voters: 12,566 Total -- Dem. 7,815 - Rep. 1,834 - Amer. 0 - Ind. 2,917

District Composition: Includes pcts. E, F and G of Ward 8, all pcts. of Ward 9 of FALL RIVER, and pct. 4 of Somerset

.O. ROLAND ORLANDI (D)
.224 Hanover Street, Boston 02113
.Third Suffolk

State House
Room 43
727-7676

Born: Boston, March 25, 1936
Profession: Lawyer

Education: Boston University, B.A., Boston University School of Law, LL.B.

Public Office: Mass. House '73-

Committees: Commerce and Labor; Judiciary

Election Results 1976 Primary: O. Rolandi (D) 1,392/S. DiMasi 1,225/L. Capodilupo, Jr. 510/J. Curran, Jr. 379 - General: O. Orlandi (D) unopposed 4,543/blanks 3,610 - Election Results 1974 Primary: O. Orlandi (D) 1,894/W. Della Croce 361/J. Langone III 1,798 - General: O. Orlandi (D) 3,338/D. Piso (I) 1,438/D. Puopolo (I) 545

Group Ratings: ADA 53% - AFL-CIO 89% - CLT 0 % - CLUM 56% - CPPAX 42% - MLCT/MSA 29% - MTA 75%

Key Roll Calls:

1.	Bottle Bill	N	8.	76 Budget/taxes	Y
2.	Handgun Ban	N	9.	Extend Rent Control	NV
3.	Flat Electric Rate	N	10.	Drug Prices	Y
4.	ERA	Y	11.	75 Bond Issue/taxes	Y
5.	Override Death Penalty Veto	Y	12.	Abolish Governor's Council	N
6.	Limit Furlough/Eligibility	NV	13.	Limit School Comm. Autonomy	N
7.	Welfare Cuts	Y	14.	Lottery $ to towns	N

Third Suffolk: Total Pop. 26,262 - Voters: Total 10,767 - Dem. 7,148 - Rep. 774 - Amer. 1 - Ind. 2,844

District Composition: Includes all pcts. of Ward 3, pct. 1 of Ward 8 in BOSTON

·NICHOLAS PALEOLOGOS (D)
·43 Franklin Street, Woburn 01801
·Thirty-third Middlesex

State House
Room 473G
727-2584

Born: March 9, 1953
Profession: Legislator/Law Student

Education: Woburn High School; Tufts Unviersity; Suffolk Law School

Public Office: Woburn Democratic City Committee/Woburn School Committee '73-'75; Mass. House '77-

Committees: Education

Election Results 1976 Primary: N. Paleologos 2,184/D. Joyce, Jr. 1,688/P. Meaney, 1,686 - General: P. Day (R) 3,303/N. Paleologos (D) 7,425

Questionnaire Results:

1. Three most important issues facing the 1977 legislature:
   1. Judicial Reform
   2. Management of State Government
   3. High Taxes

2. Most important issue facing your district in 1977:
   1. 100% assessment property taxes

3. Two most important bills filed for 1977:
   1. Co-sponsor sunset legislation
   2. Co-sponsor Bottle Bill

4. Most important campaign issue:
   1. accountability; educational finance reform

5. Campaign expenditures: Primary - $4,000-5,999
   General - $1,000-2,499

6. Additional positions to be held during term:
   1. NONE

7. Additional comments:
   As a member of the Democratic Study Group and hopefully as a member of the Special Commission on unequal educational opportunities, I will be looking for creative solutions to difficult problems. In the process, I hope to gain both the confidence of my constitutents and the respect of my colleagues.

Thirty-third Middlesex: Total Pop. 20,325 - Voters: Total 12,418 - Dem. 6,270 - Rep. 862 - Amer. 3 - Ind. 5,283

District Composition: Includes all pcts. of Wards 1, 3, 6 and 7 of WOBURN

.RAYMOND S. PECK (D)
.25 Summit Avenue, Dartmouth 02714
.Fifth Bristol

State House
Room 247
727-2380

Born: New Bedford, December 10, 1922
Profession: Proprietor of Golf Driving Range

Education: Dartmouth Public Schools, Providence Business and Trade School, Kingston Trade School

Public Office: Selectman, Town Meeting Member, Mass. House '65-

Committees: Ways and Means

Election Results 1976 Primary: R. Peck (D) unopposed 2,695/blanks 653 - General: R. Peck (D) unopposed 9,063/blanks 3,377 - Election Results 1974 Primary: R. Peck unopposed 2,718/blanks 672 - General: R. Peck (D) unopposed 7,636

Group Ratings: ADA 37% - AFL-CIO 73% - CLT 0% - CLUM 33% - CPPAX 29% - MLCT/MSA 29% - MTA 67%

Key Roll Calls:

1.	Bottle Bill	N	8.	76 Budget/taxes	NV
2.	Handgun Ban	N	9.	Extend Rent Control	Y
3.	Flat Electric Rate	N	10.	Drug Prices	Y
4.	ERA	Y	11.	75 Bond Issue/taxes	Y
5.	Override Death Penalty Veto	Y	12.	Abolish Governor's Council	Y
6.	Limit Furlough/Eligibility	Y	13.	Limit School Comm. Autonomy	N
7.	Welfare Cuts	Y	14.	Lottery $ to towns	N

Fifth Bristol: Total Pop. 27,003 - Voters: Total 13,969 - Dem. 5,246 - Rep. 2,702 - Amer. 0 - Ind. 6,021

District Composition: Includes the towns of Dartmouth and Freetown

.FELIX R. PERRAULT (D)
.38 Pleasant Street, Westford 01886
.Forty-Ninth Middlesex

State House
Room 146
727-2560

Born: Lowell, October 27, 1915
Profession: Government

Education: Lowell Public Schools, Lowell Tech. Institute

Public Office: Trustee Tewksbury State Hospital, Westford Dem. Comm. (Chm.), Nashoba Valley Dem. Comm. (Sec'ty.), Mass. House '65-

Committees: Rules; Post Audit and Oversight

Election Results 1976 Primary: F. Perrault (D) 1,842/P. Oughton 1,340 - General: F. Perrault (D) 6,960/P. Tiernan (I) 4,142 - Election Results 1974 Primary: F. Perrault (D) 1,686/P. Tiernan 811 - General: F. Perrault (D) unopposed 5,937

Group Ratings: ADA 19% - AFL-CIO 80% - CLT 100% - CLUM 12% - CPPAX 35% - MLCT/MSA 75% - MTA 83%

Key Roll Calls:

1.	Bottle Bill	N	8.	76 Budget/taxes	N
2.	Handgun Ban	N	9.	Extend Rent Control	N
3.	Flat Electric Rate	N	10.	Drug Prices	N
4.	ERA	NV	11.	75 Bond Issue/taxes	N
5.	Override Death Penalty Veto	Y	12.	Abolish Governor's Council	NV
6.	Limit Furlough/Eligibility	Y	13.	Limit School Comm. Autonomy	Y
7.	Welfare Cuts	Y	14.	Lottery $ to towns	Y

Forty-Ninth Middlesex: Total Pop. 26,298 - Voters: Total 11,745 - Dem. 3,587 - Rep. 1,672 - Amer. 0 - Ind. 6,486

District Composition: Includes the towns of Ayer, Littleton, and Westford

.JOHN B. PERRY (D)
.Margaret Street, Monson 01057
.First Hampden

State House
Room 38
727-5886

Born: Palmer, February 15, 1935
Profession: Registered Nurse

Education: Monson School System, Greenfield Community College

Public Office: Mass. House '75-

Committees: Government Regulations; State Administration

Election Results 1976 Primary: J. Perry (D) 1,955/D. Belisle 1,325 - General: J. Perry (D) 6,366/J- Zaher (I) 3,877 - Election Results 1974 Primary: J. Perry (D) 1,268/D. Belisle 885/F. Golas 1,254/ J. Moran 177 - General: J. Perry (D) 3,104/R. Blanchard (R) 2,805/ F. Nicoli (I) 1,377

Group Ratings: ADA 17% - AFL-CIO 71% - CLT 0 % - CLUM 24% - CPPAX 29% - MLCT/MSA 14% - MTA 75%

Key Roll Calls:

1.	Bottle Bill	N	8.	76 Budget/taxes	Y
2.	Handgun Ban	N	9.	Extend Rent Control	Y
3.	Flat Electric Rate	N	10.	Drug Prices	N
4.	ERA	Y	11.	75 Bond Issue/taxes	Y
5.	Override Death Penalty Veto	NV	12.	Abolish Governor's Council	N
6.	Limit Furlough/Eligibility	NV	13.	Limit School Comm. Autonomy	N
7.	Welfare Cuts	Y	14.	Lottery $ to towns	N

First Hampden: Total Pop. 23,708 - Voters: Total 9,095 - Dem. 3,494 - Rep. 1,369 - Amer. 1 - Ind. 4,231

District Composition: Includes the towns of Brimfield, Monson, pcts. A, B and D of Palmer, and the towns of Hampden and Wales

·ROBERT G. PHELAN (D)
·12 King's Beach Road, Lynn 01902
·Twenty-first Essex

State House
Room 137
727-2396

Born: Lynn, March 19, 1933
Profession: Lawyer

Education: Lynn Public Schools, College of the Holy Cross, B.S. '54; Boston College Law School, J.D. '57.

Public Office: Asst. District Attorney (Eastern District), Mass House '73-

Committees: Judiciary

Election Results 1976 Primary: R.G. Phelan (D) 1,488/R.L. Wood 1,232/M.C. Diamant 639 - General: R.G. Phelan (D) unopposed 7,679/blanks 3,351 - Election Results 1974 Primary: R.G. Phelan (D) 2,380/B. Wilkins, 1,375 - General: R. G. Phelan (D) unopposed 5,588

Group Ratings: ADA 42% - AFL-CIO 64% - CLT 60% - CLUM 40% - CPPAX 48% - MLCT/MSA 63% - MTA 100%

Key Roll Calls:

1.	Bottle Bill	Y	8.	76 Budget/taxes	N
2.	Handgun Ban	Y	9.	Extend Rent Control	Y
3.	Flat Electric Rate	Y	10.	Drug Prices	Y
4.	ERA	Y	11.	75 Bond Issue/taxes	N
5.	Override Death Penalty Veto	Y	12.	Abolish Governor's Council	N
6.	Limit Furlough/Eligibility	Y	13.	Limit School Comm. Autonomy	N
7.	Welfare Cuts	Y	14.	Lottery $ to towns	Y

Twenty-first Essex: Total Voters: 12,673 - Dem. 6,329 - Rep. 2,026 - Amer. 1 - Ind. 4,317

District Composition: Includes pcts. 1, 2, and 3 of Ward 3, pcts. 1, 2, 3, 5, 6, 7 and 8 of Ward 4 of the City of LYNN and the town of Nahant, and pcts. 3 and 4 of the town of Swampscott.

.WILLIAM ANTHONY PICKETT (D)
.102 Powder House Boulevard, Somverville 02144
.Fifth Middlesex

State House
Room 254
727-4900

Born: Somerville, June 10, 1935
Profession: City Press Inc., Treasurer

Education: St. Catherine's School, Somerville High School, Northeastern University, B.S. in Business Management, M.P.A. Candidate, Suffolk Univ.

Public Office: Dem. Ward and City Committee, Treasurer of Somerville, '66-'67, Mass. House '69-

Committees: Banks and Banking; Insurance, Vice-Chairman

Election Results 1976 Primary: W. Pickett (D) unopposed 2,993/blanks 890 - General: W. Pickett (D) unopposed 7,251/blanks 2,341 - Election Results 1974 Primary: W. Pickett (D) 1,716/R. Egan 632/P. Haley 986/R. Compobasso 1,164 General: W. Pickett (D) unopposed 5,791

Group Ratings: ADA 26% - AFL-CIO 82% - CLT 40% - CLUM 14% - CPPAX 31% - MLCT/MSA 50% - MTA 89%

Key Roll Calls:

1.	Bottle Bill	N	8.	76 Budget/taxes	Y
2.	Handgun Ban	N	9.	Extend Rent Control	N
3.	Flat Electric Rate	Y	10.	Drug Prices	N
4.	ERA	Y	11.	75 Bond Issue/taxes	N
5.	Override Death Penalty Veto	Y	12.	Abolish Governor's Council	N
6.	Limit Furlough/Eligibility	Y	13.	Limit School Comm. Autonomy	N
7.	Welfare Cuts	Y	14.	Lottery $ to towns	N

Fifth Middlesex: Total Pop. 21,449 - Voters: Total 10,312 - Dem. 6,526 - Rep. 950 - Amer. 0 - Ind. 2,836

District Composition: Includes pcts. 2, 3 and 5 of Ward 6, pcts. 1, 2 and 4 of Ward 7 of SOMERVILLE and pcts. 1,3 and 4 of Arlington

.ANGELO PICUCCI (D)
.148 Ninth Street, Leominster 01453
.Thirteenth Worcester

State House
Room 473 B
727-5871

Born: Leominster, April 12, 1915
Profession: Legislator

Education: Leominster High School

Public Office: Dem. City Comm., City Council '63-'67 (Pres. '67), Mass. House '67-

Committees: Election Laws; Public Safety

Election Results 1976 Primary: A. Picucci (D) unopposed 975/blanks 235 - General: A. Picucci (D) unopposed 8,614/blanks 1,927 - Election Results 1974 Primary: A. Picucci (D) unopposed 1,616/blanks 313 - General: A. Picucci (D) unopposed 6,264

Group Ratings: ADA 29% - AFL-CIO 91% - CLT 40% - CLUM 19% - CPPAX 35% - MLCT/MSA 25% - MTA 89%

Key Roll Calls:

1.	Bottle Bill	N	8.	76 Budget/taxes	N
2.	Handgun Ban	N	9.	Extend Rent Control	Y
3.	Flat Electric Rate	N	10.	Drug Prices	N
4.	ERA	Y	11.	75 Bond Issue/taxes	N
5.	Override Death Penalty Veto	Y	12.	Abolish Governor's Council	N
6.	Limit Furlough/Eligibility	Y	13.	Limit School Comm. Autonomy	N
7.	Welfare Cuts	Y	14.	Lottery $ to towns	N

Thirteenth Worcester: Total Pop. 24,319 - Voters: Total 11,504 - Dem. 4,165 - Rep. 1,107 - Amer. 0 - Ind. 6,232

District Composition: Includes all pcts. of wards 1, 2, and pct. A of Ward 4 and all pcts. of Ward 5 of LEOMINISTER

.RONALD ANTHONY PINA (D)
.600 Rockdale Avenue, New Bedford 02740
.Fourth Bristol

State House
Room 251
727-2351

Born: New Bedford, August 11, 1944
Profession: Lawyer

Education: New Bedford Public Schools, Providence College A.B., Boston College Law School J.D.

Public Office: Mass. House '71-

Committees: Rules; Urban Affairs

Election Results 1976 Primary: R. Pina (D) unopposed 3,867/blanks 976 - General: R. Pina (D) unopposed 7,516/blanks 2,123 - Election Results 1974 Primary: R. Pina (D) unopposed 3,665/blanks 852 - General: R. Pina (D) unopposed 6,597

Group Ratings: ADA 100% - AFL-CIO 67% - CLT 20% - CLUM 100% - CPPAX 77% - MLCT/MSA 25% - MTA 100%

Key Roll Calls:

1.	Bottle Bill	Y	8.	76 Budget/taxes	N
2.	Handgun Ban	Y	9.	Extend Rent Control	Y
3.	Flat Electric Rate	Y	10.	Drug Prices	Y
4.	ERA	Y	11.	75 Bond Issue/taxes	N
5.	Override Death Penalty Veto	N	12.	Abolish Governor's Council	Y
6.	Limit Furlough/Eligibility	NV	13.	Limit School Comm. Autonomy	N
7.	Welfare Cuts	Y	14.	Lottery $ to towns	N

Fourth Bristol: Total Pop. 25,128 - Voters: Total 12,186 - Dem. 7,251 - Rep. 1,884 - Amer. 0 - Ind. 3,051

District Composition: Includes pct. I of Ward 4, pct. A, B, C, D, E, G, H and I of Ward 5, and pcts. B, D, F, H, and I of Ward 6 of NEW BEDFORD

.LOIS G. PINES (D)
.40 Helene Road, Newton 02168
.Nineteenth Middlesex

State House
Room 237
727-4646

Born: Malden, August 16, 1940
Profession: Lawyer

Education: Belmont High School, Barnard College A.B. '60, Boston University School of Law, Cincinnati School of Law J.D. '63

Public Office: Newton Board of Aldermen '72-'73, Mass. House '73-

Committees: Taxation

Election Results 197[illegible] Primary: L. Pines (D) unopposed 1,331/blanks 450 - General: L. Pines (D) 7,719/H. Passman (R) 3,599 - Election Results 1974 Primary: L. Pines (D) unopposed 2,833/blanks 944 - General: L. Pines (D) 6,962/L. Angelone (I) 1,299

Group Ratings: ADA 97% - AFL-CIO 18% - CLT 20% - CLUM 100% - CPPAX 82% - MLCT/MSA 75% - MTA 63%

Key Roll Calls:

1.	Bottle Bill	Y	8.	76 Budget/taxes	Y
2.	Handgun Ban	Y	9.	Extend Rent Control	Y
3.	Flat Electric RAte	N	10.	Drug Prices	Y
4.	ERA	Y	11.	75 Bond Issue/taxes	Y
5.	Override Death Penalty Veto	N	12.	Abolish Governor's Council	Y
6.	Limit Furlough/Eligibility	N	13.	Limit School Comm. Autonomy	N
7.	Welfare Cuts	N	14.	Lottery $ to towns	Y

Nineteenth Middlesex: Total Pop. 23,333 - Voters: Total 12,797 - Dem. 5,806 - Rep. 2,215 - Amer. 1 - Ind. 4,775

District Composition: Includes pct. 3 of Ward 5, pcts. 1 and 4 of Ward 6, pcts. 1, 3 and 4 of Ward 7, pcts. 1 and 2 of Ward 8 of NEWTON

.VINCENT J. PIRO (D)
.482 Medford Street, Somerville 02145
.Sixth Middlesex

State House
Room 237
727-4646

Born: Somerville, May 15, 1941
Profession: Legislator

Education: Somerville High School, Salem State College B.S. EL. Ed. '64, Ed. M. '66 Boston University, '68

Public Office: Bd. of Aldermen '65-'68 (pres. '67), School Comm. (ex officio '67), Dem. State Committee, Dem. Ward and City Comm. (V-Chm., '68-'72), Mass. House '69-

Committees: Taxation, Chairman

Election Results 1976 Primary: V. Piro (D) unopposed 3,045/blanks 847 - General: V. Piro (D) unopposed 7,273/blanks 2,022 - Election Results 1974 Primary: V. Piro (D) unopposed 3,710/blanks 920 - General: V. Piro (D) unopposed 5,933

Group Ratings: ADA 23% - AFL-CIO 86% - CLT 0% - CLUM 25% - CPPAX 24% - MLCT/MSA 14% - MTA 56%

Key Roll Calls:

1.	Bottle Bill	N	8.	76 Budget/taxes	Y
2.	Handgun Ban	NV	9.	Extend Rent Control	Y
3.	Flat Electric Rate	NV	10.	Drug Prices	N
4.	ERA	Y	11.	75 Bond Issue/taxes	Y
5.	Override Death Penalty Veto	NV	12.	Abolish Governor's Council	N
6.	Limit Furlough/Eligibility	NV	13.	Limit School Comm. Autonomy	N
7.	Welfare Cuts	Y	14.	Lottery $ to towns	N

Sixth Middlesex: Total Pop. 35,587 - Voters: Total 10,391 - Dem. 7,307 - Rep. 688 - Amer. 0 - Ind. 2,396

District Composition: Includes pcts. 3, 5 and 6 of Ward 4, pcts. 1, 4, and 5 of Ward 5, pcts. 1 and 4 of Ward 6, pcts. 3 and 5 of Ward 7 in SOMERVILLE

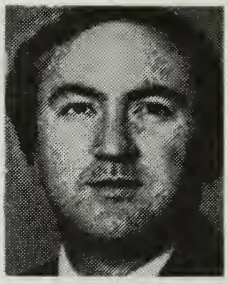

·KEVIN POIRIER (R)
·108 Grove Street, North Attleboro 02760
·Sixteenth Bristol

State House
Room 473-B
727-5871

Born: July 7, 1940
Profession: Legislator

Education: North Attleboro High School; Bryant College

Public Office: North Attleboro School Committee 1969-1976; Mass. House '77-

Committees: Public Safety; State Administration

Electin Results 1976 Primary: K. Poirier 768/S.P. Dalrymple 406 - General: K. Poirier (R) 6,786/J.A. Magnan (D) 4,603

Questionnaire Results:

1. Three most important issues facing the 1977 legislature:
   1. High Taxes
   2. Socail Service reform
   3. State mandated programs without proper funding

2. Most important issue facing your district in 1977:
   1. Property tax relief

3. Two most important bills you intend to file or have filed in 1977:
   1. Assign employable welfare recipients to Public Works projects
   2. Return administration of Welfare to cities and towns

4. Most important campaign issue:
   1. Tax relief for the property owner

5. Campaign expenditures: Primary - $1,000-2,499
   General - $1,000-2,499

6. Additional positions to be held during term:
   1. NONE

7. Additional comments:
   The burden of state mandated programs without adequate funding cannot continuously be placed upon the shoulders of the property owners residing within the cities and towns in the Commonwealth. The taxpayers in the 16th Bristol District are pleading for relief...pleading for a stop to reckless spending by the legislature. The mandate of the people is: "HOLD THE LINE" - "IF WE CANNOT AFFORD A PROGRAM, WE DO WITHOUT IT."

Sixteenth Bristol: Total Pop. 27,508 - Voters: Total 12,914 - Dem. 2,581 - Rep. 3,649 - Amer. 24 - Ind. 6,660

District Composition: Includes pct. A of Ward 2 and all pcts. of Ward 3 of ATTLEBORO and the town of North Attleboro

.DANIEL F. POKASKI (D)
.40 Robinson Street, Boston 02122
.Seventeenth Suffolk

State House
Room 42
727-7502

Born: Boston, June 26, 1949
Profession: Teacher

Education: Boston State College

Public Office: Mass. House '75-

Committees: Rules; Energy; Government Regulations

Election Results 1976 Primary: D. Pokaski (D) 2,074/P. McDonough 352/J. Mahoney 155/F. Pienkos 144 - General: D. Pokaski (D) unopposed 3,644/ blanks 1,451 - Election Results 1974 Primary: D. Pokaski (D) 2,294/F. McDonald 1,109 - General: D. Pokaski (D) 3,635/F. Pienkos 497

Group Ratings: ADA 26% - AFL-CIO 73% - CLT 20% - CLUM 19% - CPPAX 37% MLCT/MSA 25% - MTA 89%

Key Roll Calls:

1.	Bottle Bill	N	8.	76 Budget/taxes	Y
2.	Handgun Ban	N	9.	Extend Rent Control	Y
3.	Flat Electric Rate	Y	10.	Drug Prices	N
4.	ERA	N	11.	75 Bond Issue/taxes	Y
5.	Override Death Penalty Veto	Y	12.	Abolish Governor's Council	N
6.	Limit Furlough/Eligibility	Y	13.	Limit School Comm. Autonomy	N
7.	Welfare Cuts	Y	14.	Lottery $ to towns	N

Seventeenth Suffolk: Total Pop. 22,661 - Voters: Total 7,907 - Dem. 6,164 - Rep. 281 - Amer. 2 - Ind. 1,460

District Composition: Includes all pcts. of Ward 15 and pct. 2 of Ward 17 of BOSTON

.MANUEL RAPOSA, JR. (D)
.555 Main Street, Somerset 02725
.Tenth Bristol

State House
Room 33
727-7790

Born: Somerset, May 13, 1915
Profession: Legislator

Education: Fall River Public Schools

Public Office: Mass. House '65-

Committees: Counties

Election Results 1976 Primary: M. Raposa (D) 1,183/A. Costa, Jr. 425/ J. Donnelly, Jr. 1,023 - General: M. Raposa (D) 6,773/W. Markson (R) 4,951 - Election Results 1974 Primary: M. Raposa (D) unopposed 1,556/ blanks 617 - General: M. Raposa (D) 4,430/J. Kanauss (I) 3,206

Group Ratings: ADA 21% - AFL-CIO 73% - CLT 50% - CLUM 13% - CPPAX 30% - MLCT/MSA 38% - MTA 83%

Key Roll Calls:

1.	Bottle Bill	N	8.	76 Budget/taxes	N
2.	Handgun Ban	N	9.	Extend Rent Control	Y
3.	Flat Electric Rate	Y	10.	Drug Prices	N
4.	ERA	Y	11.	75 Bond Issue/taxes	N
5.	Override Death Penalty Veto	Y	12.	Abolish Governor's Council	N
6.	Limit Furlough/Eligibility	Y	13.	Limit School Comm. Autonomy	N
7.	Welfare Cuts	Y	14.	Lottery $ to towns	Y

Tenth Bristol: Total Pop. 25,569 - Voters: Total 13,011 - Dem. 4,216 - Rep. 2,118 - Amer. 1 - Ind. 6,676

District Composition: Includes the towns of Berkley, Dighton, pcts. 1, 2 and 3 of Somerset, and the town of Lakeville

·MICHAEL J. REA, JR. (D)
·18 Shawsheen Road, Billerica, 01821
·Thirty-ninth Middlesex

State House
Room 146
727-2560

Born: July 23, 1940
Profession: General Manager, Rea Associates

Education: Billerica High School; Northeastern University

Public Office: Billerica Planning Board '73-'74; Billerica Board of Selectmen '74-'76; Chairman, Northerm Middlesex Area Comm. '73-'77; Mass. House '77-

Committees: Post Audit and oversight

Election Results 1976 Primary: R.F. McColough 1,267/M.J. Rea, Jr. 1,710/D.J. Turco 590 - General: M.J. Rea, Jr. (D) 6,033/D.M. Winn(I) 2,889

Questionnaire Results:

1. Three most important issues facing the 1977 legislature:
   1. High Taxes
   2. Energy cost
   3. Local aid

2. Most important issue facing your district in 1977:
   1. Property tax relief

3. Two most important bills filed for 1977:
   1. --
   2. --

4. Most important campaign issue:
   1. Mandated and unfunded state programs

5. Campaign expenditures: Primary - $1,000-2,499
   General - under $1,000

6. Additional positions to be held during term:
   1. NONE

7. Additional comments:
   Aid to education formulas should be more responsive to the needs of growing communities. Example: Billerica has 10,600 Public School pupils. That is more than the city of Cambridge, yet our share of state aid does not reflect our 2 ½ to 1 General Population to pupil ratio.

Thirty-ninth Middlesex: Total Pop. 24,123 - Voters: Total 10,057 - Dem. 4,987 - Rep. 1,078 - Amer. 14 - Ind. 3,978

District Composition: Includes pcts. 1, 2, 3, 4, 5, 6, 8, 9 and 13 of Billerica

.WILLIAM G. ROBINSON (R)
.10 Sunset Road, Melrose 02176
.Twenty-eighth Middlesex

State House
Room 448
727-2375

Born: Boston, March 10, 1926
Profession: Legislator

Education: Malden and Boston Public Schools, City College of New York, Boston University Extension

Public Office: Mass. House '65- (Minority Whip '75-'76) (Assistant Minority Leader '77-)

Committees: Rules

Election Results 1976 Primary: W. G. Robinson(R) unopposed 901/blanks 181 General: W. G. Robinson(R) unopposed 8,109/blanks 2,912 - Election Results 1974 Primary: W.G. Robinson(R) 1,031/blanks 270 - General: W. G. Robinson(R) 4,600/R. Howe(D) 3,458

Group Ratings: ADA 83% - AFL-CIO 27% - CLT 80% - CLUM 86% - CPPAX 71% MLCT/MSA 88% - MTA 53%

Key Roll Calls:

1.	Bottle Bill	Y	8.	76 Budget/Taxes	N
2.	Handgun Ban	Y	9.	Extend Rent Control	Y
3.	Flat Electric Rate	N	10.	Drug Prices	Y
4.	ERA	Y	11.	75 Bond Issue/Taxes	N
5.	Override Death Penalty Veto	N	12.	Abolish Governor's Council	Y
6.	Limit Furlough/Eligibility	N	13.	Limit School Comm. Autonomy	N
7.	Welfare Cuts	Y	14.	Lottery $ to Towns	Y

Twenty-eighth Middlesex: Total Pop. 20,408 - Voters: Total 11,552 - Dem. 3,519 Rep. 3,378 - Amer. 0 - Ind. 4,655

District Composition: Includes all pcts of Wards 2 and 4, pct 2 of Ward 5 and all pcts of Wards 6 and 7 of the City of MELROSE

·RICHARD P. ROCHE (D)
·29 Standish Street, Springfield 01108
·Sixteenth Hampden

State House
Room 166
727-1250

Born: February 15, 1952
Profession: Financial and Public Relations Consultant

Education: University of Dayton, B.A.; University of Massachusetts (Amherst), University of Conencticut

Public Office: Mass. House '77-

Committees: Energy

Election Results 1976 Primary: R.P. Roche 1,630/P.H. Lappin 1,373 - General: R.P. Roche (D) unopposed 7,680/blanks 3,371

Questionnaire Results:

1. Three most important issues facing the 1977 legislature:
   1. High Taxes
   2. Pension Costs
   3. Insurance costs

2. Most important issue facing your district in 1977:
   1. Property tax relief

3. Two most important bills filed for 1977:
   1. Pension funding proposal
   2. Limit D.P.U. Commissioners to one term.

4. Most important campaign issue:
   1. Inefficiency in State Government

5. Campaign expenditures: Primary - $2,500-3,999
   General - under $1,000

6. Additional positions to be held during term:
   1. NONE

7. Additional comments:

Sixteenth Hampden: Tota- Pop. 23,173 - Voters: Total 12,853 - Dem. 6,312 - Rep. 2,338 - Amer. 1 - Ind. 4,202

District Composition: Includes pcts. E, F, G, H, I, J and K of Ward 7, City of SPRINGFIELD and pcts. 1 and 2 of East Longmeadow

.A. DAVID RODHAM (R)
.665 Lowell Street, Lynnfield 01940
.Seventeenth Essex

State House
Room 146
727-2560

Born: Medford, November 26, 1938
Profession: Retail Business

Education: Wakefield High School, Huntington Prep., University of Mass.

Public Office: Selectman, Park Cemetery Commission, Mass. House '75-

Committees: Government Regulations; Post Audit and Oversight

Election Results 1976 Primary: A. Rodham (R) unopposed 796/blanks 93 - General: A. Rodham (R) 7,741/J. McGivney (D) 3,935 - Election Results 1974 Primary: A. Rodham (R) unopposed 1,119/blanks 300 - General: A. Rodham (R) 3,903/E. Zeimetz (I) 1,686/F. Keyes (D) 3,266

Group Ratings: ADA 41% - AFL-CIO 36% - CLT 100% - CLUM 43% - CPPAX 41% - MLCT/MSA 88% - MTA 33%

Key Roll Calls:

1.	Bottle Bill	Y	8.	76 Budget/taxes	N
2.	Handgun Ban	N	9.	Extend Rent Control	N
3.	Flat Electric Rate	N	10.	Drug Prices	Y
4.	ERA	Y	11.	75 Bond Issue/taxes	N
5.	Override Death Penalty Veto	N	12.	Abolish Governor's Council	N
6.	Limit Furlough/Eligibility	Y	13.	Limit School Comm. Autonomy	Y
7.	Welfare Cuts	Y	14.	Lottery $ to towns	Y

Seventeenth Essex: Total Pop. 24,134 - Voters: Total 12,285 - Dem. 3,508 - Rep. 3,082 - Amer. 0 - Ind. 5,695

District Composition: Includes the towns of Lynnfield and North Reading

.ANDREW J. ROGERS, JR. (D)
.36 Ardmore Road, Framingham 01701
.Fifty-Seventh Middlesex

State House
Room 130
727-8137

Born: May 6, 1944
Profession: Attorney

Education: Suffolk University School of Law, Boston College

Public Office: Framingham School Committee, Mass. House '75-

Committees: Banks and Banking; Health Care

Election Results 1976 Primary: A. Rogers (D) 2,057/R. Mahoney 751 -
General: A. Rogers (D) unopposed 9,569/blanks 3,361 - Special Election
1974 Primary: A. Rogers (D) 928/L. Desilets 721/Others 1,363 -
General: A. Rogers (D) 1,560/W. Webb (R) 1,532/Others 97

Group Ratings: ADA 33% - AFL-CIO 60% - CLT 25% - CLUM 13% - CPPAX 38% - MLCT/MSA 63% - MTA 50%

Key Roll Calls:

1.	Bottle Bill	Y	8.	76 Budget/taxes	N
2.	Handgun Ban	N	9.	Extend Rent Control	Y
3.	Flat Electric Rate	N	10.	Drug Prices	Y
4.	ERA	Y	11.	75 Bond Issue/taxes	Y
5.	Override Death Penalty Veto	Y	12.	Abolish Governor's Council	N
6.	Limit Furlough/Eligibility	Y	13.	Limit School Comm. Autonomy	N
7.	Welfare Cuts	Y	14.	Lottery $ to towns	Y

Fifty-Seventh Middlesex: Total Voters: 15,170 - Dem. 7,577 - Rep. 2,253 - Amer. 0 - Ind. 5,340

District Composition: Includes pcts. 5, 6, 7, 8 and 9 of Framingham

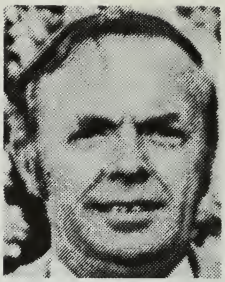

.FRANCIS E. ROGERS (D)
.11 Gordon Drive, Holyoke 01040
.Seventh Hampden

State House
Room 473F
727-2023

Born: July 18, 1932
Profession: Legislator

Education: Holyoke High School, Holyoke Community College

Public Office: Holyoke Democratic City Committee, Hampden County Democratic Committee, Mass. House '75-

Committees: Natural Resources and Agriculture; Public Safety

Election Results 1976 Primary: F. Rogers(D) unopposed 1,550/blanks 658 General: F. Rogers(D) unopposed 6,964/blanks 3,701 - Special Election Results 1975 Primary September 23,1975: F. Rogers(D) 1,049/ G. LaBelle 944/L. Lajoie 882/Other 2,594 - Special Election Results 1975 General October 21, 1975: F. Rogers(D) 3,220/C. Haarmann(R) 1,389

Group Ratings: ADA 18% - AFL-CIO 88% - CLT 0% - CLUM 9% - CPPAX 49% MLCT/MSA 63% - MTA 50%

Key Roll Calls:

1.	Bottle Bill	N	8.	76 Budget/Taxes	N
2.	Handgun Ban	N	9.	Extend Rent Control	N
3.	Flat Electric Rate	Y	10.	Drug Prices	NE
4.	ERA	NE	11.	75 Bond Issue/Taxes	NE
5.	Override Death Penalty Veto	Y	12.	Abolish Governor's Council	NE
6.	Limit Furlough/Eligibility	Y	13.	Limit School Comm. Autonomy	Y
7.	Welfare Cuts	NE	14.	Lottery $ to towns	Y

Please note: NE= Representative was not elected until after the roll call was taken.

Seventh Hampden: Voters: Total 12,775 - Dem. 6,784 - Rep. 1,119 - Amer. 0 - Ind. 4,872

District Composition: Ward 3, pcts A, B and C of Ward 6 of HOLYOKE and pcts 5 of West Springfield

.RICHARD A. ROGERS (R)
.98 South Street, Westborough 01581
.Eighteenth Worcester

State House
Room 42
727-7502

Born: Northampton, July 8, 1930
Profession: President-Treasurer, T & H Transportation Co.

Education: West Springfield Public School System, A.I.C., Northeastern University

Public Office: Mass. House '75-

Committees: Banks and Banking; Federal Financial Assistance

Election Results 1976 Primary: R. A. Rogers(R) unopposed 440/blanks 18 General: R. A. Rogers(R) unopposed 8,995/blanks 2,491 - Election Results 1974, Primary: R. A. Rogers(R) 384/H. Boudreau, Jr. 61/R. Wood 792 - General: R. A. Rogers(R) 4,431/P. Mitchcell(D) 3,563

Group Ratings: ADA 13% - AFL-CIO 45% - CLT 100% - CLUM 20% - CPPAX 37% MLCT/MSA 100% - MTA 25%

Key Roll Calls:

1.	Bottle Bill	N	8.	76 Budget/Taxes	N
2.	Handgun Ban	N	9.	Extend Rent Control	N
3.	Flat Electric Rate	N	10.	Drug Prices	N
4.	ERA	Y	11.	75 Bond Issue/Taxes	N
5.	Override Death Penalty Veto	Y	12.	Abolish Governor's Council	N
6.	Limit Furlough/Eligibility	Y	13.	Limit School Comm. Autonomy	NV
7.	Welfare Cuts	Y	14.	Lottery $ to towns	Y

Eighteenth Worcester: Total Pop. 24,141 - Voters: Total 11,497 - Dem. 3,295 Rep. 3,054 - Amer. 0 - Ind. 5,148

District Composition: Includes pct 2 of the Town of Grafton, and the Towns of Southborough, and Westborough.

.ROBERT J. ROHAN (D)
.15 Alderman Street, Holyoke 01040
.Eighth Hampden

State House
Room 254
727-4900

Born: August 15, 1921
Profession: Legislator, Business Owner Restaurant, Cafe

Education: Holyoke High School

Public Office: Mass. House '75-

Committees: Counties; Insurance

Election Results 1976 Primary: R. Rohan(D) unopposed 1,461/blanks 658 - General: R. Rohan(D) unopposed 6,350/blanks 3,560 - Special Election Results 1975 Primary February 25, 1975: R. Rohan(D) 1,098/ Henry O'Connor(D) 923/Other 2,029 - Special Election Results 1975 General March 25, 1975: R. Rohan(D) 2,106/J. Moriarty(I) 1,436/ Other 861

Group Ratings: ADA 20% - AFL-CIO 55% - CLT 0% - CLUM 20% - CPPAX 47% MLCT/MSA 38% - MTA 88%

Key Roll Calls:

1.	Bottle Bill	N	8.	76 Budget/Taxes	Y
2.	Handgun Ban	N	9.	Extend Rent Control	Y
3.	Flat Electric Rate	N	10.	Drug Prices	N
4.	ERA	Y	11.	75 Bond Issue/Taxes	Y
5.	Override Death Penalty Veto	Y	12.	Abolish Governor's Council	N
6.	Limit Furlough/Eligibility	Y	13.	Limit School Comm. Autonomy	N
7.	Welfare Cuts	Y	14.	Lottery $ to towns	N

Eighth Hampden: Voters: Total 12,372 - Dem. 7,148 - Rep. 1,226 - Amer. 0 Ind. 3,998

District Composition: All pcts of Ward 4 and 5, pcts D and E of Ward 6 and all pcts of Ward 7 of HOLYOKE

.J. MICHAEL RUANE (D)
.19 Nursery Street, Salem 01970
.Ninth Essex

State House
Room 247
727-2380

Born: Salem, December 10, 1927
Profession: Legislator

Education: St. Mary's Boys High, Lynn

Public Office: City Council '70-'75, Mass. House '75-

Committees: Ways and Means

Election Results 1976 Primary: J. M. Ruane(D) unopposed 2,841/blanks 1,066 General: J. M. Ruane(D) unopposed 9,469/blanks 3,049 - Election Results 1974 Primary: J. M. Ruane(D) 2,327/J. M. Fleming 1,869/A. M. Leblanc 1,261 - General: J. M. Ruane unopposed 7,183

Group Ratings: ADA 28% - AFL-CIO 67% - CLT 25% - CLUM 40% - CPPAX 34% MLCT/MSA 25% - MTA 80%

Key Roll Calls:

1.	Bottle Bill	N	8. 76 Budget/Taxes	Y
2.	Handgun Ban	N	9. Extend Rent Control	Y
3.	Flat Electric Rate	N	10. Drug Prices	NV
4.	ERA	NV	11. 75 Bond Issue/Taxes	N
5.	Override Death Penalty Veto	Y	12. Abolish Governor's Council	NV
6.	Limit Furlough/Eligibility	Y	13. Limit School Comm. Autonomy	N
7.	Welfare Cuts	Y	14. Lottery $ to towns	N

Ninth Essex: Total Pop. 25,018 - Voters: Total 14,027 - Dem. 7,788 Rep. 1,888 - Amer. 0 - Ind. 4,351

District Compostion: Includes all pcts of Ward 4, all pcts of Ward 3, all pcts of Ward 6, pct 3 of Ward 7 of the City of SALEM and pcts 1 and 2 of the Town of Swampscott.

.JOHN RUCHO (D)
.927 Main Street, Worcester 01610
.Twenty-Fourth Worcester

State House
Room 33
727-7790

Born: Providence, R.I., November 11, 1922
Profession: Jeweler

Education: Worcester Public Schools, Becker Jr. College, Simmonds School of Floral Design

Public Office: Comr. of Hope Cemetery Mass. House '73-

Committees: Counties; Election Laws

Election Results 1976 Primary: J. Rucho (D) 1,240/P. Shea 791 - General: J. Rucho (D) 3,582/D. Patterson (R) 2,682/N. Clifford (I) 313 - Election Results 1974 Primary: J. Rucho (D) unopposed 2,801/ blanks 767 - General: J. Rucho (D) unopposed 4,193

Group Ratings: ADA 29% - AFL-CIO 91% - CLT 40% - CLUM 10% - CPPAX 38% - MLCT/MSA 63% - MTA 89%

Key Roll Calls:

1.	Bottle Bill	N	8.	76 Budget/taxes	Y
2.	Handgun Ban	N	9.	Extend Rent Control	Y
3.	Flat Electric Rate	N	10.	Drug Prices	N
4.	ERA	Y	11.	75 Bond Issue/taxes	Y
5.	Override Death Penalty Veto	Y	12.	Abolish Governor's Council	N
6.	Limit Furlough/Eligibility	Y	13.	Limit School Comm. Autonomy	N
7.	Welfare Cuts	Y	14.	Lottery $ to towns	Y

Twenty-Fourth Worcester: Total Pop. 26,883 - Voters: Total 8,979 - Dem. 4,977 - Rep. 1,396 - Amer. 1 - Ind. 2,605

District Composition: Includes pcts. 1 and 3 of Ward 4, pcts. 1, 2, 3 and 5 of Ward 8 and pcts. 1, 4, 5 and 6 of Ward 10 of WORCESTER

.ALFRED E. SAGGESE, JR. (D)
.95 Loring Road, Winthrop 02152
.Thirtieth Suffolk

State House
Room 137
727-2396

Born: Winthrop, November 21, 1946
Profession: Attorney

Education: Winthrop High School, University of Massachusetts B.A. '68 (Amherst), Suffolk University Law School J.D. '71

Public Office: Former Assistant District Attorney, Mass. House '75-

Committees: Judiciary

Election Results 1976 Primary: A. Saggese, Jr.(D) unopposed 4,042/blanks 1,898 General: A. Saggese, Jr.(D) unopposed 8,326/blanks 3,630 - Election Results 1974 Primary: A. Saggese, Jr.(D) 1,919/J. Covrello 817/ J. Falbo 1,360/C.Foley 1,143/A. Hayes 619/A. Mastrolia 135/J. Reddy 1,225 General: A. Saggese, Jr.(D) 5,590/R. Dimes(R) 4,005

Group Ratings: ADA 53% - AFL-CIO 73% - CLT 20% - CLUM 35% - CPPAX 45% MLCT/MSA 57% - MTA 75%

Key Roll Calls:

1.	Bottle Bill	Y	8.	76 Budget/Taxes	Y
2.	Handgun Ban	N	9.	Extend Rent Control	Y
3.	Flat Electric Rate	Y	10.	Drug Prices	Y
4.	ERA	Y	11.	75 Bond Issue/Taxes	Y
5.	Override Death Penalty Veto	Y	12.	Abolish Governor's Council	N
6.	Limit Furlough/Eligibility	NV	13.	Limit School Comm. Autonomy	N
7.	Welfare Cuts	Y	14.	Lottery $ to towns	N

Thirtieth Suffolk: Total Pop. 25,084 - Voters: Total 13,965 - Dem. 9,323 Rep. 1,419 - Amer. 0 - Ind. 3,223

District Compostion: Includes pcts 1 and 12 of Ward 1 of the City of BOSTON and the town of Winthrop

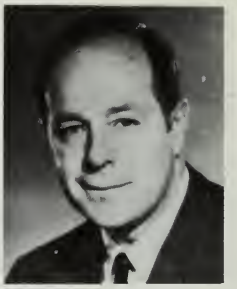

.SHERMAN W. SALTMARSH, JR. (R)
.154 Mount Vernon Street, Winchester 01890
.Twenty-seventh Middlesex

State House
Room 446
727-5374

Born: Winchester, April 27, 1929
Profession: Insurance

Education: Winchester Public Schools, Winchester High School, Kimball Union Academy '49, Boston College '53

Public Office: Town Meeting Member, Board of Selectmen '59-'62, '69-'72 (Chairman '61-'62), MBTA Advisory Board, Mass. House '75-

Committees: Banks and Banking; Transportation

Election Results 1976 Primary: S. W. Saltmarsh(R) unopposed 739/blanks 46
General: S. W. Saltmarsh(R) unopposed 9,000/blanks 2,372 - Election Results 1974 Primary: S. W. Saltmarsh(R) unopposed 1,482/blanks 203
General: S. W. Saltmarsh(R) 4,851/K. Trevett(D) 4,224

Group Ratings: ADA 20% - AFL-CIO 64% - CLT 100% - CLUM 24% - CPPAX 40% MLCT/MSA 88% - MTA 44%

Key Roll Calls:

1.	Bottle Bill	Y	8.	76 Budget/Taxes	N
2.	Handgun Ban	N	9.	Extend Rent Control	N
3.	Flat Electric Rate	N	10.	Drug Prices	N
4.	ERA	Y	11.	75 Bond Issue/Taxes	N
5.	Override Death Penalty Veto	Y	12.	Abolish Governor's Council	Y
6.	Limit Furlough/Eligibility	Y	13.	Limit School Comm. Autonmy	Y
7.	Welfare Cuts	Y	14.	Lottery $ to towns	Y

Twenty-seventh Middlesex: Total Pop. 22,672 - Voters: Total 12,017 - Dem. 4,318 - Rep. 3,356 - Amer. 2 - Ind. 4,341

District Composition: Includes the Town of Winchester

.ANGELO M. SCACCIA (D)
.59 Readville Street, Boston 02136
.Twenty-Second Suffolk

State House
Room 237
727-4646

Born: Boston, September 39, 1942
Profession: Legislator

Education: Boston Latin School, Boston College, Suffolk University Law School

Public Office: Mass. House '73-

Committees: Taxation; Urban Affairs, Vice-Chairman

Election Results 1976 Primary: A. Scaccia (D) 1,778/J. Kearney, Jr. 1,597/ R. Desmond 407 - General: A. Scaccia (D) unopposed 5,522/blanks 3,392 - Election Results 1974 Primary: A. Scaccia (D) 2,094/J. Doherty 203/ H. Kahalas 1,467/L. Kenny 1,372 - General: A. Scaccia (D) 3,567/ J. McCarthy (I) 1,479/R. Sorrenti (I) 1,072

Group Ratings: ADA 34% - AFL-CIO 38% - CLT 0% - CLUM 24% - CPPAX 50% - MLCT/MSA 25% - MTA 75%

Key Roll Calls:

1.	Bottle Bill	N	8.	76 Budget/taxes	Y
2.	Handgun Ban	N	9.	Extend Rent Control	NV
3.	Flat Electric Rate	Y	10.	Drug Prices	Y
4.	ERA	N	11.	75 Bond Issue/taxes	Y
5.	Override Death Penalty Veto	Y	12.	Abolish Governor's Council	NV
6.	Limit Furlough/Eligibility	Y	13.	Limit School Comm. Autonomy	N
7.	Welfare Cuts	Y	14.	Lottery $ to towns	N

Twenty-Second Suffolk: Total Pop. 20,062 - Voters: Total 11,496 - Dem. 8,578 - Rep. 671 - Amer. 3 - Ind. 2,252

District Composition: Includes pcts. 9, 10, 11, 12, 19, 20, 23 of Ward 18, and pct. 2 of Ward 20 of BOSTON

.JOSEPH S. SCELSI (D)
.21 Daniels Avenue, Pittsfield 01201
.Fifth Berkshire

State House
Room 134
727-2400

Born: Pittsfield, June 4, 1915
Profession: Legislator

Education: Pittsfield High School

Public Office: City Council (14 years, Pres. 8 years), Mass. House '73-

Committees: Local Affairs; Natural Resources and Agriculture

Election Results 1976 Primary: J. Scelsi (D) unopposed 2,191/blanks 931 - General: J. Scelsi (D) 6,610/R. Webster (R) 2,617 - Election Results 1974 Primary: J. Scelsi (D) unopposed 1,432/blanks 564 - General: J. Scelsi (D) 5,101/R. Brown (R) 1,780

Group Ratings: ADA 31% - AFL-CIO 64% - CLT 40% - CLUM 19% - CPPAX 43% - MLCT/MSA 63% - MTA 100%

Key Roll Calls:

1.	Bottle Bill	Y	8.	76 Budget/taxes	Y
2.	Handgun Ban	N	9.	Extend Rent Control	Y
3.	Flat Electric Rate	N	10.	Drug Prices	Y
4.	ERA	Y	11.	75 Bond Issue/taxes	N
5.	Override Death Penalty Veto	Y	12.	Abolish Governor's Council	N
6.	Limit Furlough/Eligibility	Y	13.	Limit School Comm. Autonomy	N
7.	Welfare Cuts	Y	14.	Lottery $ to towns	Y

Fifth Berkshire: Total Pop. 22,918 - Voters: Total 11,567 - Dem. 5,846 - Rep. 1,664 - Amer. 0 - Ind. 4,057

District Composition: Includes Wards 5 and 6 and 7 of PITTSFIELD, and the town of Hancock

.ANTHONY M. SCIBELLI (D)
.200 Maple Street, Springfield 01105
.Fifteenth Hampden

State House
Room 247
727-2380

Born: Springfield, September 15, 1912
Profession: Real Estate

Education: Cathedral High School

Public Office: City Council (12 years), Mass. House '51-

Committees: Ways and Means

Election Results 1976 Primary: A. M. Scibelli(D) unopposed 1,180/blanks 626
General: A. M. Scibelli(D) unopposed 5,062/blanks 2,880 - Election
Results 1974 Primary: A. M. Scibelli(D) unopposed 2,138/blanks 1,205
General: A. M. Scibelli(D) unopposed 4,069

Group Ratings: ADA 22% - AFL-CIO 86% - CLT 0% - CLUM 29% - CPPAX 18%
MLCT/MSA 29% - MTA 71%

Key Roll Calls:

1.	Bottle Bill	N	8.	76 Budget/Taxes	Y
2.	Handgun Ban	N	9.	Extend Rent Control	Y
3.	Flat Electric Rate	N	10.	Drug Prices	Y
4.	ERA	Y	11.	75 Bond Issue/Taxes	Y
5.	Override Death Penalty Veto	NV	12.	Abolish Governor's Council	N
6.	Limit Furlough/Eligibility	NV	13.	Limit School Comm. Autonomy	N
7.	Welfare Cuts	Y	14.	Lottery $ to towns	N

Fifteenth Hampden: Total Pop. 23,537 - Voters: Total 10,236 - Dem. 5,701
Rep. 1,642 - Amer. 0 - Ind. 2,893

District Composition: Includes pcts B, C, D, I and L of Ward 3, pcts A, B, C, D, E, F, and G of Ward 6 and pct. C of Ward 7 of the City of SPRINGFIELD

.JAMES SEGEL (D)
.41 Ackers Avenue, Brookline 02146
.Twentieth Norfolk

State House
Room 137
727-2396

Born: Philadelphia, Pa., June 29, 1945
Profession: Lawyer-Legislator

Education: Brookline Public Schools, Harvard College B.A. '67, Boston College Law School J.D. '72, Kennedy School Harvard M.P.A. '76

Public Office: Town Meeting Member, Democratic Town Committee, Park and Recreation Comm., Mass. House '73-

Committees: Health Care; Judiciary

Election Results 1976 Primary: J. Segel(D) unopposed 1,738/blanks 1,026 General: J. Segel unopposed 8,623/blanks 4,642 - Election Results 1974 Primary: J. Segel(D) 2,971/N. Cohen 1,201 - General: J. Segel(D) 5,709/D. Rudman(R) 3,980

Group Ratings: ADA 100% - AFL-CIO 36% - CLT 20% - CLUM 100% - CPPAX 93% MLCT/MSA 75% - MTA 44%

Key Roll Calls:

1.	Bottle Bill	Y	8.	76 Budget/Taxes	Y
2.	Handgun Ban	Y	9.	Extend Rent Control	Y
3.	Flat Electric Rate	N	10.	Drug Prices	Y
4.	ERA	Y	11.	75 Bond Issue/Taxes	Y
5.	Override Death Penalty Veto	N	12.	Abolish Governor's Council	Y
6.	Limit Furlough/Eligibility	N	13.	Limit School Comm. Autonomy	Y
7.	Welare Cuts	N	14.	Lottery $ to towns	Y

Twentieth Norfolk: Total Pop. 23,994 - Voters: Total 13,594 - Dem. 6,352 Rep. 2,695 - Amer. 0 - Ind. 4,547

District Composition: Includes pcts 7, 10, 12, 13, 14, 15 and 16 of the Town of Brookline

.JOSEPH J. SEMENSI (D)
.22 Tileston Road, Randolph 02368
.Tenth Norfolk

State House
Room 42
727-7502

Born: Randolph, Mass., March 6, 1923
Profession: Legislator

Education: Randolph Public Schools

Public Office: Selectman, Town Meeting Member, School Committee, Board of Public Welfare, Stetson School Fund (trustee), Democratic Town Committee, Mass. House '67-

Committees: Banks and Banking, Vice-Chairman; Counties

Election Results 1976 Primary: J. Semensi (D) unopposed 2,445/blanks 781 - General: J. Semensi (D) 8,014/A. Blair (I) 2,538 - Election Results 1974 Primary: J. Semensi (D) unopposed 2,953/blanks 733 - General: J. Semensi (D) 5,833/A. Blair (I) 1,794

Group Ratings: ADA 23% - AFL-CIO 70% - CLT 20% - CLUM 10% - CPPAX 27% - MLCT/MSA 100% - MTA 22%

Key Roll Calls:

1.	Bottle Bill	Y	8.	76 Budget/taxes	Y
2.	Handgun Ban	N	9.	Extend Rent Control	Y
3.	Flat Electric Rate	N	10.	Drug Prices	Y
4.	ERA	N	11.	75 Bond Issue/taxes	Y
5.	Override Death Penalty Veto	Y	12.	Abolish Governor's Council	N
6.	Limit Furlough/Eligibility	Y	13.	Limit School Comm. Autonomy	Y
7.	Welfare Cuts	Y	14.	Lottery $ to towns	Y

Tenth Norfolk: Total Pop. 24,120 - Voters: Total 11,997 - Dem. 6,048 - Rep. 893 - Amer. 2 - Ind. 5,054

District Composition: Includes pcts. 1, 2, 3, 5 and 6 in Randolph

.EMANUEL G. SERRA (D)
.230 Orient Avenue, Boston 02128
.First Suffolk

State House
Room 237
727-4646

Born: Boston, June 12, 1945
Profession: Educator

Education: Boston Technical High School, Boston University B. S.

Public Office: Dem. Ward Committee, '68-'72, Mass. House '71-

Committees: Taxation, Vice Chairman

Election Results 1976 Primary: E. G. Serra unopposed 2,720/blanks 1,518
General: E. G. Serra(D) unopposed 5,275/blanks 2,731 - Election Results 1974 Primary: E. G. Serra(D) 2,977/M. Coughlin 607/D. Staoff 145 - General: E. G. Serra(D) 4,496/L. Manganiello(I) 748/ A. Taurasi,Jr.(I) 342

Group Ratings: ADA 25% - AFL-CIO 67% - CLT 0% - CLUM 19% - CPPAX 25% MLCT/MSA 29% - MTA 63%

Key Roll Calls:

1.	Bottle Bill	N	8.	76 Budget/Taxes	Y
2.	Handgun Ban	N	9.	Extend Rent Control	Y
3.	Flat Electric Rate	Y	10.	Drug Prices	Y
4.	ERA	Y	11.	75 Bond Issue/Taxes	Y
5.	Override Death Penalty Veto	Y	12.	Abolish Governor's Council	N
6.	Limit Furlough/Eligibility	Y	13.	Limit School Comm. Autonomy	N
7.	Welfare Cuts	Y	14.	Lottery $ to towns	N

First Suffolk: Total Pop. 25,490 - Voters: Total 11,289 - Dem. 9,566 Rep. 386 - Amer. 1 - Ind. 1,336

District Composition: pcts. 2,3,4,5,6,10, 11, 13, and 14, of Ward 1 in the City of BOSTON.

.WILLIAM G. SHAUGHNESSY (D)
.18 Mishawum Road, Woburn 01801
.Twenty-ninth Middlesex

State House
Room 134
727-2400

Born: Woburn, July 10, 1918
Profession: President, Wells Package Store, Inc. - Accountant

Education: Woburn High School, Bentley School of Accounting and Financing

Public Office: School Committee '48-'51, City Council '54-'55, Mayor '56-'60, Mass. House '75-

Committees: Federal Financial Assistance; Local Affairs

Election Results 1976 Primary: W. G. Shaughnessy(D) unopposed 2,992/blanks 1,180 - General: W. G. Shaughnessy(D) unopposed 7,603/blanks 3,076
Election Results 1974 Primary: W. G. Shaughnessy(D) 1,674/R. Gonsalves 1,406 - General: W. G. Shaughnessy(D) 3,748/G. Cook(I) 3,724

Group Ratings: ADA 9% - AFL-CIO 82% - CLT 100% - CLUM 0% - CPPAX 27% MLCT/MSA 88% - MTA 71%

Key Roll Calls:

1.	Bottle Bill	N	8.	76 Budget/Taxes	N
2.	Handgun Ban	N	9.	Extend Rent Control	N
3.	Flat Electric Rate	N	10.	Drug Prices	N
4.	ERA	N	11.	75 Bond Issue/Taxes	N
5.	Override Death Penalty Veto	Y	12.	Abolish Governor's Council	N
6.	Limit Furlough/Eligibility	Y	13.	Limit School Comm. Autonomy	N
7.	Welfare Cuts	Y	14.	Lottery $ to towns	Y

Twenty-ninth Middlesex: Total Pop. 26,000 - Voters: Total 11,689 - Dem. 5,327 Rep. 1,637 - Amer. 5 - Ind. 4,720

District Composition: Includes all pcts of Ward 3, and Ward 5 of the City of MELROSE, all pcts of Wards 2,4, and 5 of the City of WOBURN, and pct. 6 of the Town of Stoneham.

.C. VINCENT SHEA (D)
.123 Granite Street, Worcester 01604
.Twenty-Fifth Worcester

State House
Room 251
727-2351

Born: Worcester, November 20, 1916
Profession: Government

Education: St. John's Prep School, College of the Holy Cross

Public Office: Mass. House '65-

Committees: Rules; Government Regulations

Election Results 1976 Primary: C. Shea (D) unopposed 2,602/blanks 684 - General: C. Shea (D) 6,505/C. Caffrey (I) 2,884 - Election Results 1974 Primary: C. Shea (D) unopposed 4,161/blanks 987 - General: C. Shea (D) unopposed 6,346

Group R3tings: ADA 31% - AFL-CIO 91% - CLT 25% - CLUM 24% - CPPAX 42% - MLCT/MSA 63% - MTA 88%

Key Roll Calls:

1.	Bottle Bill	N	8.	76 Budget/taxes	Y
2.	Handgun Ban	N	9.	Extend Rent Control	N
3.	Flat Electric Rate	N	10.	Drug Prices	N
4.	ERA	N	11.	75 Bond Issue/taxes	Y
5.	Override Death Penalty Veto	Y	12.	Abolish Governor's Council	N
6.	Limit Furlough/Eligibility	Y	13.	Limit School Comm. Autonomy	N
7.	Welfare Cuts	Y	14.	Lottery $ to towns	Y

Twenty-Fifth Worcester: Total Pop. 23,999 - Voters: Total 11,607 - Dem. 6,847 - Rep. 1,297 - Amer. 0 - Ind. 3,463

District Composition: Includes pct. 4 of Ward 5, pcts. 1, 2, 5, 6 and 8 of Ward 6 and pcts. 4 and 8 of Ward 8 of WORCESTER, and pcts. 1 and 3 of Auburn

.PHILLIP L. SHEA (D)
.130 West View Road, Lowell 01851
.Forty-fifth Middlesex

State House
Room 247
727-2380

Born: Lowell, October 19, 1941
Profession: Tax Accountant

Education: Lowell Schools, Lowell High School, Bentley College of Accounting and Finance '62

Public Office: City Council (President '70, Vice Chairman '71), Mass. House '73-

Committees: Ways and Means

Election Results 1976 Primary: P. Shea(D) unopposed 2,115/blanks 911 General: P. Shea(D) unopposed 8,491/blanks 2,716 - Election Results 1974 Primary: P. Shea(D) unopposed 2,667/blanks 818 - General: P. Shea(D) unopposed 7,193

Group Ratings: ADA 16% - AFL-CIO 67% - CLT 0% - CLUM 25% - CPPAX 23% MLCT/MSA 25% - MTA 63%

Key Roll Calls:

1.	Bottle Bill	N	8.	76 Budget/Taxes	Y
2.	Handgun Bill	N	9.	Extend Rent Control	Y
3.	Flat Electric Rate	N	10.	Drug Prices	N
4.	ERA	Y	11.	75 Bond Issues/Taxes	NV
5.	Override Death Penalty Veto	Y	12.	Abolish Governor's Council	N
6.	Limit Furlough/Eligibility	Y	13.	Limit School Comm. Autonomy	N
7.	Welfare Cuts	NV	14.	Lottery $ to towns	N

Forty-fifth Middlesex: Total Pop. 25,800 Voters: Total 12,931 - Dem. 5,846- Rep. 2,442 - Amer. 0 - Ind. 4,643

District Composition: Includes all pcts of Ward 6 and pcts 2,3, and 4 of Ward 8 of the City of LOWELL, and pcts 2 and 7 of the Town of Chelmsford.

.JAMES A. SHEETS (D)
.926 Furnace Brook Parkway, Quincy 02169
.Fourth Norfolk

State House
Room 473G
727-2584

Born: June 3, 1935
Profession: Professor

Education: Eastern Nazarene College, Clark University, University of Pittsburgh

Public Office: City Council '74-'77, Mass. House '76-

Committees: Education; Local Affairs

Election Results 1976 Primary: J. Sheets(D) unopposed 3181/blanks 948- General: J. Sheets(D) 10,290/blanks 2,546 - Special Election Results 1975 Primary November 18, 1975 : J. Sheets(D) 1, 191/J. Killion(D) 1,067/Others 1,451 - Special Election Results 1975 General December 16, 1975: J. Sheets(D) 2,723/J. Killion

Group Ratings: ADA 47% - AFL-CIO 75% - CLT 50% - CLUM 30% - CPPAX 55% MLCT/MSA 75% - MTA 100%

Key Roll Calls:

1.	Bottle Bill	Y	8.	76 Budget/Taxes	NE
2.	Handgun Ban	N	9.	Extend Rent Control	NE
3.	Flat Electric Rate	N	10.	Drug Prices	NE
4.	ERA	NE	11.	75 Bond Issue/Taxes	NE
5.	Override Death Penalty Veto	Y	12.	Abolish Governor's Council	NE
6.	Limit Furlough/Eligibility	Y	13.	Limit School Comm. Autonomy	N
7.	Welfare Cuts	NE	14.	Lottery $ to towns	Y

Please note: NE=Representative was not elected until after the roll call was taken.

Fourth Norfolk: Total Pop. 25,398 - Voters: Total 13,840 - Dem. 7,828 - Rep. 2,360 - Amer. 2 - Ind. 3,650

District Composition: Ward 4, pcts. 1,2,3,6,7, and 8 of Ward 5 and pct. 8 of Ward 6 of QUINCY

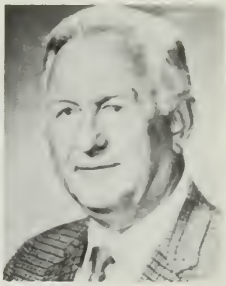

.EDWARD SHORTELL (R)
.48 Green River Road, Greenfield 01301
.Second Franklin

State House
Room 43
727-7676

Born: Seymour, Conn. August 21, 1916
Profession: Manufacturer

Education: Greenfield High School, Northeastern University

Public Office: Housing Authority, Town Meeting Member, Mass. House '73-

Committees: Commerce and Labor; Public Safety

Election Results 1976 Primary: E. Shortell(R) unopposed 901/blanks 75
General: E. Shortell(R) unopposed 9,072/blanks 2,795 - Election Results 1974 Primary: E. Shortell(R) unopposed 1,188/blanks 147 - General: E. Shortell(R) 5,174/P. McDonald(D) 3,125

Group Ratings: ADA 23% - AFL-CIO 55% - CLT 100% - CLUM 29% - CPPAX 38% MLCT/MSA 100% - MTA 0%

Key Roll Calls:

1.	Bottle Bill	N	8.	76 Budget/Taxes	N
2.	Handgun Ban	N	9.	Extend Rent Control	Y
3.	Flat Electric Rate	N	10.	Drug Prices	N
4.	ERA	Y	11.	75 Bond Issue/Taxes	N
5.	Override Death Penalty Veto	Y	12.	Abolish Governor's Council	N
6.	Limit Furlough/Eligibility	Y	13.	Limit School Comm. Autonomy	Y
7.	Welfare Cuts	Y	14.	Lottery $ to towns	Y

Second Franklin: Total Pop. 24,513 Voters: Total 12,429 - Dem. 2,693 Rep. 3,418 - Amer. 0 Ind. 6,318

District Composition: Towns of Deerfield, Greenfield, and Whately

.RICHARD R. SILVA (R)
.13 Old Ford Road, Gloucester 01930
.First Essex

State House
Room 473F
727-2023

Born: Gloucester, March 13,1922
Profession: Serviceman, Mass. Electric Co.

Education: Gloucester Public Schools

Public Office: School Committee (7yrs., 3 yrs. V-Chmn.) Youth Program Commission (Chairman), Mass. House '71-

Committees: Natural Resources and Agriculture; Transportation

Election Results 1976 Primary: R. R. Silva(R) unopposed 602/blanks 23 General: R. R. Silva(R) unopposed 10,671/blanks 2,041 - Election Results 1974 Primary: R. R. Silva(R) unopposed 905/blanks 140 - General: R. R. Silva (R) unopposed 5,240

Group Ratings: ADA 56% - AFL-CIO 55% - CLT 80% - CLUM 62% - CPPAX 46% MLCT/MSA 72% - MTA 100%

Key Roll Calls:

1.	Bottle Bill	N	8.	76 Budget/Taxes	N
2.	Handgun Ban	N	9,	Extend Rent Control	Y
3.	Flat Electric Rate	N	10.	Drug Prices	NV
4.	ERA	Y	11.	75 Bond Issue/Taxes	N
5.	Override Death Penalty Veto	Y	12.	Abolish Governor's Council	Y
6.	Limit Furlough/Eligibility	Y	13.	Limit School Comm. Autonomy	N
7.	Welfare Cuts	Y	14.	Lottery $ to towns	Y

First Essex: Total Pop. 24,995 - Voters: Total 17,116 - Dem. 4,004 - Rep. 4,347 - Amer. 0 - Ind. 8,765

District Composition: Includes all pcts of Wards 1, 2, 3, 4, 6, and 7 of the City of GLOUCESTER and the Town of Rockport

.THOMAS G. SIMONS (R)
.Taylor Hill Road, Montague 01351
.Third Franklin

State House
Room 448
727-2375

Born: Gardner, January 21, 1942
Profession: Legislator

Education: Turners Falls High School, University of Mass. '63, St. John's University School of Law '66

Public Office: School Committee, Mass. House '71- (Minority Whip '77-)

Committees: Election Laws

Election Results 1976 Primary: T. G. Simons(R) unopposed 772/blanks 59 General: T. G. Simons(R) unopposed 9,440/blanks 2,287 - Election Results 1974 Primary: T. G. Simons(R) unopposed 834/blanks 125 - General: T. G. Simons(R) unopposed 6,436

Group Ratings: ADA 72% - AFL-CIO 30% - CLT 80% - CLUM 85% - CPPAX 61% MLCT/MSA 88% - MTA 22%

Key Roll Calls:

1.	Bottle Bill	Y	8.	76 Budget/Taxes	N
2.	Handgun Ban	N	9.	Extend Rent Control	Y
3.	Flat Electric Rate	N	10.	Drug Prices	Y
4.	ERA	Y	11.	75 Bond Issue/Taxes	N
5.	Override Death Penalty Veto	N	12.	Abolish Governor's Council	Y
6.	Limit Furlough/Eligibility	N	13.	Limit School Comm. Autonomy	N
7.	Welfare Cuts	Y	14.	Lottery $ to towns	Y

Third Franklin: Total Pop. 23,796 - Voters: Total 12,721 - Dem. 2,564 - Rep. 2,807 - Amer. 0 - Ind. 7,350

District Composition: Includes the Towns of Erving, Montague, Orange, Warwick, Gill, Northfield, Sunderland and Wendell.

.JAMES E. SMITH (D)
.38 Gateway Lane, Lynn 01905
.Twenty-Second Essex

State House
Room 38
727-5886

Born: Lynn, September 3, 1946
Profession: Legislator

Education: Lynn Public Schools, University of Mass., Boston, A.B., Harvard University, J.F.K. School of Government, M.P.A. '74

Public Office: Mass. House '71-

Committees: State Administration, Vice-Chairman

Election Results 1976 Primary: J. Smith (D) 2,671/M. McNulty 1,952 - General: J. Smith (D) 7,967/J. Sordillo (R) 2,546 - Election Results 1974 Primary: J. Smith (D) 3,227/M. McNulty 1,983 - General: J. Smith (D) 6,022/R. Dawe (R) 2,199

Group Ratings: ADA 97% - AFL-CIO 73% - CLT 0% - CLUM 94% - CPPAX 71% - MLCT/MSA 67% - MTA 100%

Key Roll Calls:

1.	Bottle Bill	Y	8.	76 Budget/taxes	Y
2.	Handgun Ban	Y	9.	Extend Rent Control	NV
3.	Flat Electric Rate	Y	10.	Drug Prices	Y
4.	ERA	Y	11.	75 Bond Issue/taxes	N
5.	Override Death Penalty Veto	N	12.	Abolish Governor's Council	Y
6.	Limit Furlough/Eligibility	N	13.	Limit School Comm. Autonomy	N
7.	Welfare Cuts	Y	14.	Lottery $ to towns	Y

Twenty-Second Essex: Total Voters: 13,275 - Dem. 8,154 - Rep. 1,838 - Amer. 1 - Ind. 3,282

District Composition: Includes all pcts. of Ward 1 and pcts. 6 and 8 of Ward 6, and all pcts. of Ward 7 in LYNN

.GEORGE R. SPRAGUE (R)
.200 Lake Street, Sherborn 01770
.Fifty-ninth Middlesex

State House
Room 473F
727-2023

Born: Newton, June 19, 1938
Profession: Legislator

Education: Milton Academy '56, Harvard College '60, Boston University School of Law '64

Public Office: Ass't Atty General '67-'69, Div. Conserv. Services - Dep't of Natural Res. (Director) '69-'71, Planning Bd. '70-pres., School Bldg. Comm. (Chmn.) '69-'74, Rep. Town Comm. (Chmn.), '68-pres., Mass. House '73-

Committees: Natural Resources and Agriculture; Education

Election Results 1976 Primary: G. Sprague(R) unopposed 358/blanks 30 General: G. Sprague(R) unopposed 8,905/blanks 2,469 - Election Results 1974 Primary: G. Sprague(R) unopposed 1,159/blanks 180 - General: G. Sprague(R) unopposed 6,049

Group Ratings: ADA 56% - AFL-CIO 40% - CLT 80% - CLUM 85% - CPPAX 45% MLCT/MSA 100% - MTA 0%

Key Roll Calls:

1.	Bottle Bill	N	8.	76 Budget/Taxes	NV
2.	Handgun Ban	N	9.	Extend Rent Control	N
3.	Flat Electric Rate	N	10.	Drug Prices	Y
4.	ERA	Y	11.	75 Bond Issue/Taxes	N
5.	Override Death Penalty Veto	Y	12.	Abolish Governor's Council	Y
6.	Limit Furlough/Eligibility	N	13.	Limit School Comm. Autonomy	NV
7.	Welfare Cuts	Y	14.	Lottery $ to towns	Y

Fifty-ninth Middlesex: Total Pop. 23,053 - Voters: Total 10,410 - Dem. 2,583 Rep. 2,725 - Amer. 0 - Ind. 5,102

District Composition: Towns of Ashland, Sherborn, and Medfield

.WILLIAM F. STANLEY (D)
.52 Derby Street, Waltham 02154
.Fifteenth Middlesex

State House
Room 20
727-7035

Born: Waltham, June 25, 1937
Profession: --

Education: Waltham Public Schools

Public Office: Waltham City Council ('75-present), Mass. House '77-

Committees: Urban Affairs

Election Results 1976 Primary: W. Stanley (D) 1,930/P. Giunta 1,393 -
General: W. Stanley (D) 5,372/D. Reilly (I) 1,797/M. Sheehan (I) 722

Questionnaire Results: NOT RETURNED

Total Voters: 9,726 - Dem. 4,324 - Rep. 1,157 - Amer. 1 - Ind. 4,244

District Composition: Includes Wards 5, 7, 8 and 9 of WALTHAM

.KAREN SWANSON (D)
.237 Menlo Street, Brockton 02401
.Fourteenth Plymouth

State House
Room 39
727-8206

Born: Brockton, January 15, 1954
Profession: Legislator

Education: University of Mass., Boston

Public Office: Mass. House '75-

Committees: Federal Financial Assistance; Health Care; Public Service

Election Results 1976 Primary: K. Swanson (D) 1,631/J. Sullivan 1,135 - General: K. Swanson (D) 5,692/D. Ostlund (R) 4,350 - Election Results 1974 Primary: K. Swanson (D) 1,072/W. Callahan 804/R. Krugger 944 - General: K. Swanson (D) 4,801/C. Ohlson (R) 3,734

Group Ratings: ADA 94% - AFL-CIO 36% - CLT 50% - CLUM 100% - CPPAX 82% - MLCT/MSA 86% - MTA 50%

Key Roll Calls:

1.	Bottle Bill	Y	8.	76 Budget/taxes	N
2.	Handgun Ban	Y	9.	Extend Rent Control	Y
3.	Flat Electric Rate	N	10.	Drug Prices	Y
4.	ERA	Y	11.	75 Bond Issue/taxes	N
5.	Override Death Penalty Veto	N	12.	Abolish Governor's Council	Y
6.	Limit Furlough/Eligibility	Y	13.	Limit School Comm. Autonomy	Y
7.	Welfare Cuts	Y	14.	Lottery $ to towns	Y

Fourteenth Plymouth: Voters -Total: 11,326 - Dem. 5,181 - Rep. 3,295 - Amer. 1 - Ind. 2,849

District Composition: Includes pct. F of Ward 1 and all pcts. of Ward 3 of BROCKTON, and the town of West Bridgewater

.DAVID J. SWARTZ (D)
.4 Arlington Place, Haverhill 01830
.Sixteenth Essex

State House
Room 43
727-7676

Born: Haverhill, April 2, 1931
Profession: Attorney

Education: St. James High School, Providence College B.A. '52, Harvard Law School J.D. '55

Public Office: Courthouse Building Commission, Merrimac By-Lays Revision Comm., (Chm.), Mass. House '75-

Committees: Commerce and Labor

Election Results 1976 Primary: D. Swartz (D) unopposed 1,535/blanks 311 - General: D. Swartz (D) 7,332/J. Brooks (R) 3,627 - Election Results 1974 Primary: D. Swartz (D) 453/W. Ryan 230 - General: D. Swartz (D) 4,578/M. Goudreau (R) 3,152

Group Ratings: ADA 49% - AFL-CIO 55% - CLT 40% - CLUM 52% - CPPAX 60% - MLCT/MSA 50% - MTA 78%

Key Roll Calls:

1.	Bottle Bill	N	8.	76 Budget/taxes	N
2.	Handgun Ban	N	9.	Extend Rent Control	Y
3.	Flat Electric Rate	N	10.	Drug Prices	N
4.	ERA	Y	11.	75 Bond Issue/taxes	N
5.	Override Death Penalty Veto	N	12.	Abolish Governor's Council	N
6.	Limit Furlough/Eligibility	Y	13.	Limit School Comm. Autonomy	N
7.	Welfare Cuts	Y	14.	Lottery $ to towns	Y

Sixteenth Essex: Total Voters: 15,436 - Dem. 4,484 - Rep . 2,637 - Amer. 1 - Ind. 7,314

District Composition: Includes all pcts. of Wards 1, 2, 4 and 6 of HAVERHILL and the town of Merrimac

·ROYALL H. SWITZLER (R)
·18 Lexington Road, Wellesley, Mass. 02181
·Fifteenth Norfolk

State House
Room 39
727-8206

Born: September 27, 1938
Profession: Real Estate Broker

Education: Northeastern University

Public Office: Representative '73-'74, '77-'78; Wellesley Town Meeting Member 1963- ; Mass House '77-

ommittees: Counties; Public Service

Election Results 1976 Primary: R. Switzler 1,983/E. Gies 1,403 - General: D. Daly (D) 5,283/R. Switzler (R) 7,176

Questionnaire Results:

1. Three most important issues facing the 1977 legislature:
   1. High Taxes
   2. Pension costs
   3. Bidning arbitration

2. Most important issue facing your district in 1977:
   1. Property tax relief

3. Two most important bills filed for 1977:
   1. Establishing a ceiling on state spending
   2. Requiring 2/3 vote of legislature for programs imposing local costs

4. Most important campaign issue:
   1. --

5. Campaign expenditures: Primary - $2,500-3,999
   General - $1,000-2,499

6. Additional positions to be held during term:
   1. NONE

7. Additional comments:

Fifteenth Norfolk: Total Pop. 23,558 - Voters: Total 14,495 - Dem. 3,855 - Rep. 5,510 - Amer. 9 - Ind. 5,121

District Composition: Includes pcts. A, B, C, E, F, and G of Wellesley

.ROBERT S. TEAHAN (D)
.697 Washington Street, Whitman 02382
.Ninth Plymouth

State House
Room 446
727-5374

Born: Holyoke, March 1, 1921
Profession: Teacher-Football Coach

Education: St. Anselms' College (2 years), Bridgewater State College B.S.Ed. '49 M.Ed. '51, Advanced Graduate Studies, Boston University and Bridgewater State College

Public Office: Mass. House '75-

Committees: Post Audit and Oversight; Transportation

Election Results 1976 Primary: R. Teahan (D) 1,479/J. Hanson 415 - General: R. Teahan (D) 7,291/P. Lynch (R) 2,431 - Election Results 1974 Primary: R. Teahan (D) 1,575/C. Repeta, Jr. 681 - General: R. Teahan (D) 3,604/P. Morris (R) 1,634/E. Clayton (I) 2,391

Group Ratings: ADA 29% - AFL-CIO 45% - CLT 60% - CLUM 24% - CPPAX 34% - MLCT/MSA 63% - MTA 100%

Key Roll Calls:

1.	Bottle Bill	Y	8.	76 Budget/taxes	N
2.	Handgun Ban	N	9.	Extend Rent Control	Y
3.	Flat Electric Rate	N	10.	Drug Prices	Y
4.	ERA	Y	11.	75 Bond Issue/taxes	N
5.	Override Death Penalty Veto	Y	12.	Abolish Governor's Council	Y
6.	Limit Furlough/Eligibility	Y	13.	Limit School Comm. Autonomy	N
7.	Welfare Cuts	Y	14.	Lottery $ to towns	Y

Ninth Plymouth: Total Pop. 22,961 - Voters: Total 10,929 - Dem. 3,216 - Rep. 2,253 - Amer. 1 - Ind. 5,459

District Composition: Includes the towns of East Bridgewater and Whitman

.THEODORE J. TRUDEAU (R)
.19 Pearl Lane, Wilbraham 01095
.Tenth Hampden

State House
Room 146
727-2560

Born: Hillsgrove, R.I., January 22, 1916
Profession: Industrial Engineer

Education: Worcester Schools, Western New England College (evening division), Army Management Engineering Training Agency

Public Office: Rep. City Comm., Police Comm. '65-'72, Civil Defense (Chief Warden), Mass. House '73-

Committees: Counties; Post Audit and Oversight

Election Results 1976 Primary: T. J. Trudeau(R) unopposed 420/blanks 18 General: T. J. Trudeau(R) unopposed 7,550/blanks 3,113 - Election Results 1974 Primary: T. J. Trudeau (R) 587/blanks 120 - General: T. J. Trudeau(R) 4,182/R. Abbott(D) 2,590

Group Ratings: ADA 11% - AFL-CIO 43% - CLT 80% - CLUM 10% - CPPAX 31% MLCT/MSA 100% - MTA 56%

Key Roll Calls:

1.	Bottle Bill	N	8.	76 Budget/Taxes	N
2.	Handgun Ban	N	9.	Extend Rent Control	N
3.	Flat Electric Rate	N	10.	Drug Prices	N
4.	ERA	Y	11.	75 Bond Issue/Taxes	N
5.	Override Death Penalty Veto	Y	12.	Abolish Governor's Council	N
6.	Limit Furlough/Eligibility	Y	13.	Limit School Comm. Autonomy	Y
7.	Welfare Cuts	Y	14.	Lottery $ to towns	Y

Tenth Hampden: Total Pop. 25,355 - Voters: Total 12,285 - Dem. 4,847 - Rep. 2,292 - Amer. 0 - Ind. 5,146

District Compostion: Includes pcts. H and I of Ward 8 of the City of SPRINGFIELD and the Town of Wilbraham

.PETER A. VELIS (R)
.10 McKinley Terrace, Westfield 01085
.Fifth Hampden

State House
Room 137
727-2396

Born: Springfield, October 8, 1942
Profession: Attorney

Education: Boston University B.S. '65, Suffolk University Law School J.D. '68

Public Office: Mass. House '73-

Committees: Judiciary

Election Results 1976, Primary: P. A. Velis(R) unopposed 255/blanks 18
General: P.A. Velis (R) unopposed 9,169/blanks 1,905 - Election
Results 1974 Primary: P.A. Velis(R) unopposed 609/blanks 51 -
General: P.A. Velis(R) 5,718/D. Smith(D) 2,125

Group Ratings: ADA 48% - AFL-CIO 64% - CLT 80% - CLUM 39% - CPPAX 38%
MLCT/MSA 88% - MTA 67%

Key Roll Calls:

1.	Bottle Bill	N	8.	76 Budget/Taxes	N
2.	Handgun Ban	N	9.	Extend Rent Control	Y
3.	Flat Electric Rate	N	10.	Drug Prices	Y
4.	ERA	Y	11.	75 Bond Issue/Taxes	N
5.	Override Death Penalty Veto	Y	12.	Abolish Governor's Council	Y
6.	Limit Furlough/Eligibility	Y	13.	Limit School Comm. Autonomy	Y
7.	Welfare Cuts	Y	14.	Lottery $ to towns	Y

Fifth Hampden: Total Pop. 28,557 - Voters: Total 11,706 - Dem. 5,429
Rep. 1,642 - Amer. 0 - Ind. 4,635

District Composition: Includes all pcts. of Wards 1, 2, and 3, and pct. A of Ward 5 of the city of WESTFIELD, and the Towns of Montgomery and Southampton.

.ROBERT A. VIGNEAU (D)
.5 Elm Avenue, Burlington 01803
.Thirty-fourth Middlesex

State House
Room 134
727-2400

Born: Boston, November 4, 1920
Profession: Public Accountant

Education: Burlington Public Schools, Lexington High School, Northeastern University

Public Office: Bd. of Selectmen '46-'47, '64-'69, Mass. House '69-

Committees: Local Affairs, Chairman

Election Results 1976 Primary: R. Vigneau(D) unopposed 2,213/blanks 716 General: R. Vigneau(D) unopposed 8,325/blanks 2,276 - Election Results 1974 Primary: R. Vigneau(D) unopposed 1,701/blanks 546 - General: R. Vigneau(D) unopposed 5,416

Group Ratings: ADA 9% - AFL-CIO 82% - CLT 40% - CLUM 5% - CPPAX 25% MLCT/MSA 75% - MTA 22%

Key Roll Calls:

1.	Bottle Bill	N	8.	76 Budget/Taxes	N
2.	Handgun Ban	N	9.	Extend Rent Control	Y
3.	Flat Electric Rate	N	10.	Drug Prices	N
4.	ERA	N	11.	75 Bond Issue/Taxes	N
5.	Override Death Penalty Veto	Y	12.	Abolish Governor's Council	N
6.	Limit Furlough/Eligibility	Y	13.	Limit School Comm. Autonomy	Y
7.	Welfare Cuts	Y	14.	Lottery $ to towns	N

Thirty-fourth Middlesex: Total Pop. 24,306 - Voters: Total 10,572 - Dem. 4,612 Rep. 918 - Amer. 0 - Ind. 5,044

District Composition: Includes Town of Burlington

.CARLTON M. VIVEIROS (D)
.342 Sprague Street, Fall River 02742
.Eleventh Bristol

State House
Room 22
727-5460

Born: Fall River, December 4, 1938
Profession: Legislator

Education: Durfee High School, Bristol Community College

Public Office: Dem. State Committeeman, Mass. House '71-

Committees: Human Services and Elderly Affairs, Vice-Chairman

Election Results 1976 Primary: C.M. Viveiros (D) unopposed 4,041/blanks 714
General: C.M. Viveiros (D) unopposed 7,801/blanks 1,536 - Election Results 1974 Primary: C.M. Viveiros(D) unopposed 3,922/blanks 640
General: C.M. Viveiros(D) unopposed 6,184

Group Ratings: ADA 36% - AFL-CIO 80% - CLT 25% - CLUM 22% - CPPAX 35% MLCT/MSA 50% - MTA 38%

Key Roll Calls:

1.	Bottle Bill	N	8.	76 Budget/Taxes	N
2.	Handgun Ban	N	9.	Extend Rent Control	Y
3.	Flat Electric Rate	Y	10.	Drug Prices	Y
4.	ERA	Y	11.	75 Bond Issue/Taxes	N
5.	Override Death Penalty Veto	NV	12.	Abolish Governor's Council	N
6.	Limit Furlough/Eligibility	Y	13.	Limit School Comm. Autonomy	Y
7.	Welfare Cuts	Y	14.	Lottery $ to towns	Y

Eleventh Bristol: Total Pop. 23,652 - Voters: Total 10,868 - Dem. 7,812 - Rep. 776 - Amer. 0 - Ind. 2,280

District Composition: Includes pcts. A and B of Ward 1, pcts. A,B,C, F and G of Ward 2, and pcts A, B and D of Ward 3 of the City of FALL RIVER, and pct. 5 of the Town of Somerset.

·RICHARD A. VOKE (D)
·60 Garland Street, Chelsea 02150
·Thirty-first Suffolk

State House
Room 472
727-7660

Born: Chelsea, December 2, 1947
Profession: Attorney

Education: Chelsea Public Schools, Suffolk University, Suffolk University Law School

Public Office: questionnaire not returned

Committees: Government Regulations

Election Results 1976 Primary: R. Voke 2,733/A. Quigley 1,167/J. Mitchell 1,710 - General: R. Voke (D) 7,018/D. Waxman (I) 1,237

Questionnaire Results: not returned

Thirty-first Suffolk: Total Pop. 20,124 - Voters: Total 10,379 - Dem. 7,698 - Rep. 442 - Amer. 2 - Ind. 2,237

District Composition: Incluees all pcts. of Wards 1, 2, 4 and 5 of CHELSEA

.MAX VOLTERRA (D)
.65 Locust Street, Attleboro 02703
.Seventeenth Bristol

State House
Room 137
727-2396

Born: Milano, Italy, January 7, 1936
Profession: Lawyer

Education: Attleboro High School, Brown University '57, George Washington University Law School '62

Public Office: Attleboro-Foxboro Area Mental Health Bd., City Council, City Solicitor, Dem. Nat'l Convention (delegate '72), Mass. House '71-

Committees: Judiciary

Election Results 1976 Primary: M. Volterra(D) unopposed 408/blanks 178 General: M. Volterra(D) unopposed 6,803/blanks 2,250 - Election Results 1974 Primary: M. Volterra(D) 1,082/P. Lallier 1,061 - General: M. Volterra(D) unopposed 4,719

Group Ratings: ADA 91% - AFL-CIO 56% - CLT 25% - CLUM 100% - CPPAX 66% MLCT/MSA 67% - MTA 56%

Key Roll Calls:

1.	Bottle Bill	N	8.	76 Budget/Taxes	Y
2.	Handgun Ban	Y	9.	Extend Rent Control	Y
3.	Flat Electric Rate	N	10.	Drug Prices	Y
4.	ERA	Y	11.	75 Bond Issue/Taxes	N
5.	Override Death Penalty Veto	N	12.	Abolish Governor's Council	Y
6.	Limit Furlough/Eligibility	N	13.	Limit School Comm. Autonomy	Y
7.	Welfare Cuts	N	14.	Lottery $ to towns	N

Seventeenth Bristol: Total Pop. 24,262 - Voters: Total 10,217 - Dem. 1,905 Rep. 1,177 - Amer. 9 - Ind. 7,126

District Composition: Includes all pcts. of Ward 1, pct. B of Ward 2, and all pcts. of Wards 4, 5 and 6 of the City of ATTLEBORO

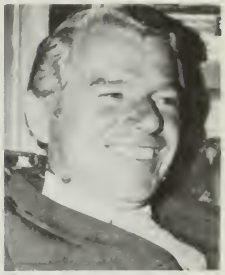

.HENRY A. WALKER (R)
.258 Main Street, Salisbury 01952
.Thirteenth Essex

State House
Room 473 F
727-2023

Born: Greenfield, December 7, 1919
Profession: Sales Manager - Dana Corp.

Education: Newburyport High School, School of Practical Art

Public Office: Selectman '58-'67, Mass House '73-

Committees: Federal Financial Assistance; Natural Resources and Agriculture

Election Results 1976 Primary: H. Walker (R) 686/R. Brown 263 - General: H. Walker (R) 6,980/C. Stevens (D) 5,111 - Election Results 1974 Primary: H. Walker (R) unopposed 994/blanks 374 - General: H. Walker (R) 3,450/M. O'Brien (D) 2,795/J. Ronan (I) 2,961

Group Ratings: ADA 12% - AFL-CIO 45% - CLT 100% - CLUM 15% - CPPAX 27% - MLCT/MSA 63% - MTA 56%

Key Roll Calls:

1.	Bottle Bill	N	8.	76 Budget/taxes	N
2.	Handgun Ban	N	9.	Extend Rent Control	NV
3.	Flat Electric Rate	N	10.	Drug Prices	N
4.	ERA	Y	11.	75 Bond Issue/taxes	N
5.	Override Death Penalty Veto	Y	12.	Abolish Governor's Council	N
6.	Limit Furlough/Eligibility	Y	13.	Limit School Comm. Autonomy	N
7.	Welfare Cuts	Y	14.	Lottery $ to towns	Y

Thirteenth Essex: Total Pop. 25,547 - Voters: Total 13,969 - Dem. 3,259 - Rep. 3,578 - Amer. 0 - Ind. 7,132

District Composition: Includes NEWBURYPORT, Newbury, and Salisbury

·RICHARD L. WALSH (D)
·270 Arborway, Boston 02130
·Twelfth Suffolk

State House
Room 472
727-7660

Born: Jamaica Plain, July 26, 1948
Profession: Attorney

Education: Catholic Memorial High School; Boston College, B.A. 1970; Boston College Law School, J.D. 1973

Public Office: Questionnaire not returned

Committees: Government Regulations

Election Results, 1976 Primary: R.L. Walsh 1,984/J.G. Kelleher 1,969/Robert Walsh 235 - General: R.L. Walsh (D) 5,326/K.C. Neumeyer (I) 485/R.J. Watson (I) 1,939

Qustionnaire Results: not returned

Twelfth Suffolk: Total Pop. 23,754 - Voters: Total 11,221 - Dem. 8,233 - Rep. 755 - Amer. 1 - Ind. 2,232

District Composition: Includes pcts. 9 and 10 of Ward 11, pcts. 1, 2, 3, 5, 8, 9, 10, 11, 12 and 13 of Ward 19 of BOSTON

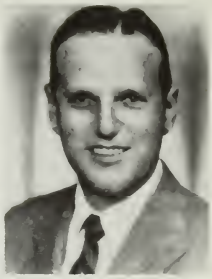

.NORMAN S. WEINBERG (D)
.33 Wade Street, Boston 02135
.Twenty-Fifth Suffolk

State House
Room 137
727-2396

Born: Boston, June 23, 1919
Profession: Lawyer

Education: Boston Public Schools, William and Mary College, Boston University Law School

Public Office: Mass. House '53-

Committees: Judiciary

Election Results 1976 Primary: N. Weinberg(D) unopposed 1,858/blanks 1,212 General: N. Weinberg(D) unopposed 6,160/blanks 3,857 - Election Results 1974 Primary: N. Weinberg(D) unopposed 2,169/blanks 1,432 General: N. Weinberg(D) unopposed 4,725

Group Ratings: ADA 73% - AFL-CIO 70% - CLT 0% - CLUM 71% - CPPAX 61% MLCT/MSA 38% - MTA 78%

Key Roll Calls:

1.	Bottle Bill	Y	8.	76 Budget/Taxes	Y
2.	Handgun Ban	Y	9.	Extend Rent Control	Y
3.	Flat Electric Rate	Y	10.	Drug Prices	Y
4.	ERA	Y	11.	75 Bond Issue/Taxes	Y
5	Override Death Penalty Veto	Y	12.	Abolish Governor's Council	Y
6.	Limit Furlough/Eligibility	Y	13.	Limit School Comm. Autonomy	N
7.	Welfare Cuts	N	14.	Lottery $ to towns	N

Twenty-fifth Suffolk: Total Pop. 25,775 - Voters: Total 11,133 - Dem. 6,285 Rep. 1,203 - Amer. 1 - Ind. 3,644

District Compostion: Includes pcts. 7,8,10,12,13,14,15 and 16 of Ward 21, of the City of BOSTON, and pcts. 9 and 11 of Brookline.

.BRUCE E. WETHERBEE (D)
.42 Wheeler Street, Pepperell 01463
.Fiftieth Middlesex

State House
Room 43
727-7676

Born: September 1, 1950
Profession: Carpenter, Printer, Politician

Education: Westford Public Schools, Xavier High School

Public Office: Selectman '73-'76, Northern Middlesex Area Comm., '73-'76 (secretary), Mass. House '75-

Committees: Commerce and Labor; Public Service

Election Results 1976 Primary: B. Wetherbee (D) unopposed 956/blanks 158 - General: B. Wetherbee (D) 7,214/J. Shattuck (R) 3,914 - Election Results 1974 Primary: B. Wetherbee (D) 1,275/D. Keady 690 - General: B. Wetherbee (D) 4,236/R. Gosselin (R) 3,202

Group Ratings: ADA 51% - AFL-CIO 64% - CLT 40% - CLUM 57% - CPPAX 47% - MLCT/MSA 88% - MTA 33%

Key Roll Calls:

1.	Bottle Bill	N	8.	76 Budget/taxes	Y
2.	Handgun Ban	N	9.	Extend Rent Control	Y
3.	Flat Electric Rate	N	10.	Drug Prices	Y
4.	ERA	Y	11.	75 Bond Issue/taxes	Y
5.	Override Death Penalty Veto	N	12.	Abolish Governor's Council	Y
6.	Limit Furlough/Eligibility	Y	13.	Limit School Comm. Autonomy	Y
7.	Welfare Cuts	Y	14.	Lottery $ to towns	Y

Fiftieth Middlesex: Total Pop. 25,989 - Voters: Total 12,045 - Dem. 2,595 - Rep. 2,387 - Amer. 1 - Ind. 7,062

District Composition: Includes the towns of Ashby, Dunstable, Groton, Pepperell Shirley and Townshend

.THOMAS P. WHITE (D)
.32 Richmond Avenue, Worcester 01605
.Twentieth Worcester

State House
Room 473 B
727-5871

Born: Worcester, August 27, 1950
Profession: Manager of Tom's Liquor Store

Education: Worcester Public Schools, St. Peter's High School, University of Mass. (Amherst), attended New England School of Law

Public Office: Mass. House '75-

Committees: Rules; Public Safety

Election Results 1976 Primary: T. White (D) 2,430/A. Raybold 421 - General: T. White (D) 6,656/A/ Goldsmith (R) 3,665 - Election Results 1974 Primary: T. White (D) 2,496/S. Rifkin 1,132/D. Thomas 650 - General: T. White (D) 4,228/R. Bruce (R) 4,004/S. Gordon (I) 690

Group Ratings: ADA 64% - AFL-CIO 60% - CLT 20% - CLUM 58% - CPPAX 48% - MLCT/MSA 63% - MTA 89%

Key Roll Calls:

1.	Bottle Bill	Y	8.	76 Budget/taxes	Y
2.	Handgun Ban	N	9.	Extend Rent Control	N
3.	Flat Electric Rate	N	10.	Drug Prices	N
4.	ERA	Y	11.	75 Bond Issue/taxes	N
5.	Override Death Penalty Veto	N	12.	Abolish Governor's Council	Y
6.	Limit Furlough/Eligibility	Y	13.	Limit School Comm. Autonomy	N
7.	Welfare Cuts	Y	14.	Lottery $ to towns	Y

Twentieth Worcester: Total Pop. 23,080 - Voters: Total 12,783 - Dem. 5,690 - Rep. 3,202 - Amer. 0 - Ind. 3,890

District Composition: Includes pcts. 1, 2, 4, 5, 6, 7, 8 and 9 of Ward 1, pct. 5 of Ward 3, and pcts. 5 and 7 of Ward 9 of WORCESTER

.W. PAUL WHITE (D)
.215 Neponset Avenue, Boston 02122
.Nineteenth Suffolk

State House
Room 137
727-2396

Born: Cambridge, July 7, 1945
Profession: Legislator

Education: St. Mark's Grammar School, Boston College H.S., Boston College, A.B. '67, State U. of New York, M.A., Suffolk Law School J.D. '73

Public Office: Mass. House '73-

Committees: Judiciary, Vice-Chairman; Transportation

Election Results 1976 Primary: W. White (D) unopposed 2,003/blanks 1,381 - General: W. White (D) 4,829/C. Zibell (I) 424 - Election Results 1974 Primary: W. White (D) unopposed 2,703/blanks 1,345 - General: W. White (D) unopposed 3,634

Group Ratings: ADA 34% - AFL-CIO 64% - CLT 0% - CLUM 29% - CPPAX 33% - MLCT/MSA 38% - MTA 78%

Key Roll Calls:

1.	Bottle Bill	Y	8.	76 Budget/taxes	Y
2.	Handgun Ban	N	9.	Extend Rent Control	Y
3.	Flat Electric Rate	Y	10.	Drug Prices	N
4.	ERA	N	11.	75 Bond Issue/taxes	Y
5.	Override Death Penalty Veto	Y	12.	Abolish Governor's Council	N
6.	Limit Furlough/Eligibility	Y	13.	Limit School Comm. Autonomy	Y
7.	Welfare Cuts	Y	14.	Lottery $ to towns	N

Nineteenth Suffolk: Total Pop. 23,299 - Voters: Total 9,428 - Dem. 7,173 - Rep. 466 - Amer. 2 - Ind. 1,787

District Composition: Includes pcts. 3, 6, 7 and 8 of Ward 16, and pcts. 6, 7, 8, 9, 10 and 11 of Ward 17 of BOSTON

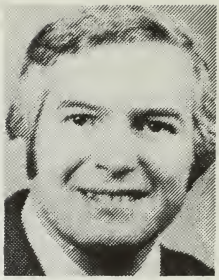

·A. JAMES WHITNEY (D)
·Dudley Hill, Dudley 01570
·Sixth Worcester

State House
Room 130
727-8137

Born: April 15, 1943
Profession: Attorney

Education: J.D. Suffolk University Law School; A.B. Clark University

Public Office: Dudley Planning Board; Dudley Town Moderator, Central Mass. Regional Planning Commission; Mass. House '77-

Committees: Health Care

Election Results 1976 Primary: A.J. Whitney 2,751/W.A. Starzec 2,048 - General: A. J. Whitney (D) unopposed/blanks 2,197

Questionnaire Results:

1. Three most important issues facing the 1977 Legislature:
   1. High Taxes
   2. Increasing crime
   3. Social Service delivery

3. Most important issue facing your district in 1977:
   1. property tax relief

3. Two most important bills filed for 1977:
   1. establishing a committee to file legislation proposing a system of standard punishments
   2. requiring 6 months notice prior to the time real estate tax assessments become effective

4. Most important campaign issue:
   1. tax reform

5. Campaign expenditures: Primary - $1,000-2,499
   General - under $1,000

6. Additional positions to be held during term:
   1. I will serve out the rest of my term as town moderator

7. Additional comments on questionnaire issues:
   I feel we have an almost impossible task ahead to massively cut waste and propose complete tax reform intended to shift the burden of taxation to those who can better afford to pay for government--all without hurting the business environment of the Commonwealth.

Sixth Worcester: Total Pop. 22,301 - Voters: Total 12,032 - Dem. 6,445 - Rep. 1,105 - Amer. 0 - Ind. 4,482

District Composition: Includes the towns of Dudley and Webster

·FRANCIS H. WOODWARD (D)
·66 Harvard Street, Walpole 02081
·Eighteenth Norfolk

State House
Room 254
727-4900

Born: March 17, 1939, Boston
Profession: Legislator

Education: Boston Public Schools, Newman Preparatory; Dean Jr. College

Public Office: Town Meeting Member, Mass. House '77-

Committees: Insurance

Election Results 1976 Primary: F.H. Woodward 1,213/A.A. Erker 858/E.J.Delaney 791 - General: F.H. Woodward (D) 6,518/A.P. Danovitch (R) 4,863

Questionnaire Results:

1. Three most important issues facing the 1977 legislature:
   1. Taxes
   2. Judicial Reform
   3. Local aid

2. Most important issue facing your district in 1977:
   1. Property tax relief

3. Two most important bills filed for 1977:
   1. Moratorium on self service gas stations
   2. Destruction of narcotics following their use as evidence

4. Most important campaign issue:
   1. --

5. Campaign expenditures: Primary - under $1,000
   General - $1,000-2,499

6. Additional positions to be held during term:
   1. NONE

7. Additional comments:

Eighteenth Norfolk: Total Pop. 24,222 - Voters: Total 12,234 - Dem. 4,168 - Rep. 1,850 - Amer. 0 - Ind. 6,216

District composition: Includes pct. C of Norwood and the town of Walpole

CHAPTER SIX

TRENDS IN THE COMPOSITION OF THE GENERAL COURT

THE LEGISLATORS

The following charts have been added to provide collective information about the 280 legislators. They provide a profile of the General Court in the areas of age, education, sex, party affiliation, and electoral opposition. They are compiled to provide the reader with a comprehensive overview of the make-up of the state legislature, and to provide insight into the types of people who work there.

AGE -- This year's youngest member of the House is also the youngest member in the history of Massachusetts. The overall age profile for the legislature, however, has not changed significantly since 1975. Of the 1977 legislators, 14% are between the ages of 18 and 29, whereas 13% fell within this age group two years ago.

	Avg. Age	Avg. Age of "Freshmen"	Youngest	Oldest	%18-29	%30-49	%50 +
SENATE	45	32	26	72	10%	57%	33%
HOUSE	42	35	19	71	14%	55%	31%

SEX -- The number of women in the state legislature has increased slightly.

	'77 - #Male	'77 - #Female	'75 - #Male	'75 - #Female
SENATE	37	3	38	2
HOUSE	223	17	226	14

EDUCATION -- In 1975, 85% of the Representatives and 78% of the Senators held at least a nachelor's degree. While the number holding Bachelor's degrees has grown in the Senate, the number has fallen for Representatives. Now, 79% of House members, and 85% of the Senate hold such degrees.

	Bachelor's Degrees	Advanced Degrees
SENATE	85%	60%
	79%	39%

PROFESSION -- Legislators claim a number of diverse occupations. Most frequently, however, a member lists his/her profession as that of full-time legislator. Attorneys appear to commonly hold posts in the state legislature, along with an increasing number of business persons and educators. The number of legislators listing government as their full time occupation has increased considerabl over 1975. Of the 1975 legislature, only 30% of the House and Senate claimed a career in government, while this year, the figures are 36% in the House, and 45% in the Senate.

	Government	Law	Business	Education	Other
SENATE	45%	28%	10%	7%	10%
HOUSE	36%	18%	17%	9%	20%

ELECTION RESULTS -- A large number of legislators run for office withou opposition of any kind. Although this is especially true for incumbents, 21.2% of the newly elected state representatives were not opposed in the general election. Of the total running for legislative office, 35.4% were unopposed in both the primary and general elections.

	% unopposed	% incumbent unopposed	% freshmen unopposed
PRIMARY	60.1%	72.4%	9.6%
GENERAL	54.6%	62.3%	21.2%

FRESHMEN LEGISLATORS -- Questionnaires were sent to the 51 newly elect senators and representatives for their individual replies. Nine of these freshmen did not reply to our questionnaire.

The three most important issues which these men and women saw facing the 1977 legislative session were high taxes, unemployment, and local aid. The issues below are listed with the corresponding number of legislators who cited that issue as being one of the three most important.

High Taxes	36	Social Service Delivery	2
Unemployment	24	Boston Fiscal Crisis	2
Local Aid	23	School Fiscal Autonomy	2
Pension Costs	13	Increasing Crime	1
Binding Arbitration	7	Environmental Controls	0
Energy Costs	5	Others listed:	
Social Service Reform	4	Insurance Costs	
Judicial Reform	4	Management of Programs	
Health Care	4	Mandated but Unfunded Pgms.	

The newly elected felt overwhelmingly that property-tax relief was the single most important issue facing their respective districts.

Property Tax Relief	33	Low and Moderate Income Housing	0
100% Valuation	2	School Costs	0
Land Use Planning	2	Other:	
Transportation Services	2	Redistricting	
Increasing Crime	1	Unemployment	

CAMPAIGN EXPENDITURES -- As unstructured as our limited reporting mechanism was, the following chart provides interesting information on the current cost of a state legislative campaign.

PRIMARY:			GENERAL:		
under $1,000	-	6	under $1,000	-	10
$1,000-2,499	-	12	$1,000-2,499	-	18
$2,500-3,999	-	9	$2,500-3,999	-	8
$4,000-5,999	-	6	$4,000-5,999	-	2
$6,000-10,000	-	3	$6,000-10,000	-	4
over $10,000	-	3	over $10,000	-	0

VOTERS -- The overwhelmingly Democratic legislature represents an electorate which reflects the same predominance of Democrats. Of the 2,828,309 registered voters in the commonwealth, 43% are Democrats and 17% are Republicans. In the House, 193 members, or about 80%, are Democrats, with Republicans holding 43 seats. Three members classify themselves as Independent. On the Senate side, Democrats hold a 33 to 7 advantage over the Republican minority.

Total Registered Voters	2,828,309
Party Affiliation	
Democratic %	43 %
Republican %	17 %
Independent %	40 %
Median Voting Age	44

The Commonwealth has 2.81 % of the nation's total population, and is the 10th largest state. Massachusetts is the third most densely populated state in the U.S., and ranks 8th in median family income.

Residential Profile	
Central City	30 %
Suburban	54 %
Median Family Income	$10,833

CHAPTER SEVEN

OTHER ELECTED OFFICIALS

U.S. SENATORS AND REPRESENTATIVES FOR MASSACHUSETTS

EDWARD M. KENNEDY (D)
(Home Address: Hyannisport 02647)
Office: 431 Russell Building
Telephone: (202) 224-4543
Boston Office: 2400 John F. Kennedy Federal Building, Boston
Telephone: (617) 223-2826

EDWARD W. BROOKE (R)
(Home Address: 535 Beacon Street Newton Centre, 02159)
Office: 437 Old Senate Office Bldg.
Telephone: (202) 244-2742
Boston Office: 2003F John F. Kennedy Federal Building, Boston 02203
Telephone: (617) 223-7240

FIRST DISTRICT
SILVIO O. CONTE (R)
(Home Address: Blythewood Drive, Pittsfield 01201)
Office: 230 Rayburn House Office Bldg.
Telephone: (202) 225-5335
Pittsfield Office: 100 North Street Suite 305, 01201
Telephone: (413) 442-0946
Holyoke Office: 650 Dwight Street 01040
Telephone: (413) 532-7010

SECOND DISTRICT
EDWARD P. BOLAND (D)
(Home Address: 87 Ridgeway Circle Springfield 01118)
Office: 2426 Rayburn House Office Bldg.
Telephone: (202) 225-5601
Springfield Office: New Post Office Bldg., 1883 Main Street, 01103
Telephone: (413) 733-4127

THIRD DISTRICT
JOSEPH D. EARLY (D)
(Home Address: 36 Monroe Avenue Worcester 01602)
Office: 1032 Longworth House Office Bldg.
Telephone: (202) 225-6101
Worcester Office: 34 Mechanic Street Room 203, 01608
Telephone: (617) 752-6718

FOURTH DISTRICT
ROBERT F. DRINAN (D)
(Home Address: 140 Commonwealth Avenue Chestnut Hill 02167)
Office: 2452 Rayburn House Office Bldg.
Telephone: (202) 225-5931
Fitchburg Office: Philbin Federal Bldg. 881 Main Street 01420
Telephone: (617) 342-8722
Waltham Office: 42 Weston Street 02154
Framingham Office: 400 Union Ave. 01701

FIFTH DISTRICT
PAUL E. TSONGAS (D)
(Home Address: 46 Fairmount St. Lowell 01854)
Office: 217 Cannon House Office Bldg.
Telephone: (202) 225-3411
Lowell Office: 50 Kearney Square
Telephone: (617) 459-0101

Lexington Office: 1620 Massachusetts Avenue 02173
Telephone: (617) 862-1847
Lawrence Office: 469 Essex St., 01840
Telephone: (617) 683-5313

SIXTH DISTRICT
MICHAEL J. HARRINGTON (D)
(Home Address: Bay View Ave.,
Beverly 01915)
Office: 2423 Rayburn House Ofc. Bldg.
Telephone: (202) 225-8020
Haverhill Office: 64 Merrimac St. 01830
Telephone: (617) 372-4891
Lynn Office: 210 Post Office Bldg.
Telephone: (617) 599-7105
Salem Office: 210 Post Office Bldg.
Telephone: (617) 745-5800

SEVENTH DISTRICT
EDWARD J. MARKEY (D)
(Home Address: 7 Townsend St.,
Malden 02148)
Office: 319 Cannon House Office Bldg.
Telephone: (202) 225-2836
Boston Office: 2100 A, Kennedy Bldg.
Telephone: (617) 223-2781
Medford Office: 464B Salem St. 02155
Telephone: (617) 396-4800
Revere Office: 189 Squire Road, 02151
Telephone: (617) 284-4343

EIGHTH DISTRICT
THOMAS P. O'NEILL, JR. (D)
(Home Address: 26 Russell St.,
Cambridge 02138)
Office: House Speaker's Office
The Capitol Room H205
Telephone: (202) 225-5415
Congressional Office: 2231 Rayburn HOB
Telephone: (202) 225-5111
Boston Office: 2200 A, Kennedy Bldg.
Telephone: (617) 223-2784

NINTH DISTRICT
JOHN JOSEPH MOAKLEY (D)
(Home Address: 1812 Columbia Road
Boston 02127)
Office: 238 Cannon House Office Bldg.
Telephone: (202) 225-8273
Boston Office: 1900 C, Kennedy Bldg.
Telephone: (617) 223-5715

TENTH DISTRICT
MARGARET M. HECKLER (R)
(Home Address: 30 Colburn Road
Wellesley 02181)
Office: 343 Cannon House Office Bldg.
Telephone: (202) 225-4335
Taunton Office: Post Office Bldg.
Telephone: (617) 824-8611
Wellesley Office: 1 Washington St.
Telephone: (617) 235-3350
Fall River Office: 217 Post Ofc. Bldg.
Telephone: (617) 672-1855

ELEVENTH DISTRICT
JAMES A. BURKE (D)
(Home Address: 55 Brook Hill Road
Milton 02187)
Office: 241 Cannon House Office Bldg.
Telephone: (202) 225-3215
Quincy Office: 47 Washington St.
Telephone: (617) 472-1314
Dorchester Office: 208 Ashmont St.
Telephone: (617) 288-8880

TWELFTH DISTRICT
GERRY E. STUDDS (D)
(Home Address: 16 Blackhorse Lane,
Cohasset 02025)
Office: 1511 Longworth House Ofc. Bldg.
Telephone: (202) 225-3111
New Bedford Office: Post Office Bldg.
Telephone: (617) 999-1251
Hanover Office: 1143 Washington St.
Telephone: (617) 826-3866
Hyannis Office: 78 North St., Fed'l. Bldg.
Telephone: (617) 771-0666

COMMONWEALTH OF MASSACHUSETTS

EXECUTIVE COUNCIL

FIRST DISTRICT:
JOHN BRITLAND (D) -- 20 LeBaron Street, Fall River 02720

SECOND DISTRICT:
GEORGE F. CRONIN, JR. (D) -- 58 Cerdan Avenue, W. Roxbury 02131

THIRD DISTRICT:
HERBERT L. CONNOLLY (D) -- 80 Claremont Street, Newton 02158

FOURTH DISTRICT:
PATRICK J. MCDONOUGH (D) -- 135 Granite Avenue, Dorchester 02124

FIFTH DISTRICT:
JOHN F. MARKEY (D) -- 246 Turnpike Street, North Andover 01845

SIXTH DISTRICT:
JOSEPH A. LANGONE (D) -- 190 North Street, Boston 02113

SEVENTH DISTRICT:
LEO J. TURO (D) -- 9 Shamrock Street, Worcester 01605

EIGHTH DISTRICT:
THEODORE E. DIMAURO (D) -- 43 Tallyho Drive, Springfield 01118

COUNTY COMMISSIONERS AND SHERIFFS

BARNSTABLE
County Seat: Town of Barnstable

County Commissioners:
Edward A. Crowell (R) Dennis
Charles W. Eager (R) Yarmouth
Roger L. Savery (R) Falmouth

Sheriff: John J. Bowes (R) Barnstable

BERKSHIRE
County Seat: City of Pittsfield

County Commissioners:
Peter G. Arlos (D) Pittsfield
John Barrett, III (D) North Adams
John J. Pignatelli (D) Lenox

Sheriff: John D. Courtney (D) Pittsfield

BRISTOL
County Seat: City of Taunton

County Commissioners:
M. Earle Gaudette (D) Fall River
Patrick H. Harrington (D) Somerset
Frank Vieira (D) New Bedford

Sheriff: Edward K. Dabrowski (D) New Bedford

DUKES
County Seat: Town of Edgartown

County Commissioners:
Shirley K. Frisch (R) Tisbury
Phillip H. Norton (R) Edgartown
Everett Rogers (R) Oak Bluffs

Sheriff: Christopher S. Look

ESSEX
County Seat: City of Salem

County Commissioners:
Edward H. Cahill (D) Lynn
Katherine M. Donovan (D) Lawrence
John W. McKean (D) Beverly

Sheriff: Robert E. Cahill (D) Salem

FRANKLIN
County Seat: City of Greenfield

County Commissioners:
Thomas Herlihy (R) Deerfield
Thomas W. Merrigan (D) Greenfield
John F. Bassett (D) Montague

Sheriff: Donald J. McQuade Shelbourne Falls

HAMPDEN
County Seat: City of Springfield

County Commissioners:
Armando G. Dimauro (D) Sprngfld.
Stephen A. Moynahan (D) Longmeadow
Richard S. Thomas (D) W. Sprngfld.

Sheriff: Michael J. Ashe (D) Sprngfld.

HAMPSHIRE
County Seat: City of Northampton

County Commissioners:
Paul R. Dineen (D) S. Hadley
Robert J. Garvey (D) Amherst
David B. Musante (D) Northampton

Sheriff: John F. Boyle (D) Northampton

MIDDLESEX
County Seat: City of Cambridge

County Commissioners:
John L. Danehy (D) Cambridge
Michael E. McLaughlin (D) Billerica
S. Lester Ralph (D) Somerville

Sheriff: John J. Buckley (R) Belmont

NANTUCKET
County Seat: Town of Nantucket

County Commissioners: (Board of Selectmen
Mitchell Todd, Jr., Chairman
Claire E. Butler
Charles Jack Gardner
Esther U. Gibbs
Robert G. Haley

Sheriff: Louis R. Ayotte (R)

NORFOLK
County Seat: Town of Dedham

County Commissioners:
James J. Collins (D) Milton
George B. McDonald (D) Quincy
Thomas K. McManus (D) Norwood

Sheriff: Clifford H. Marshall (D) Quincy

PLYMOUTH
County Seat: Town of Plymouth

County Commissioners:
Gerard F. Burke (D) Brockton
John J. Franey (D) Abington
Joseph W. McCarthy (D) Whitman

Sheriff: Linwood H. Snow (R) Hanson

WORCESTER
County Seat: City of Worcester

County Commissioners:
Lillian M. Kelly (D) Worcester
F. Leo Kenney (D) Uxbridge
Paul X. Tivnan (D) Paxton

Sheriff: Joseph A. Smith (D) Rutland

SUFFOLK
County Seat: City of Boston

County Commissioners: (Mayor and members of the City Council)
Kevin H. White, Mayor
James Michael Connolly
Lawrence S. DiCara
Louise Day Hicks
John J. Kerrigan
Christopher A. Ianella
Frederick D. Langone
Albert L. O'Neil
Joseph M. Tierney
Patrick F. McDonough

Sheriff: Thomas S. Eisenstadt (D)

MAYOR'S LIST

CITIES	ZIPCODES	MAYORS
Attleboro	02703	Raymond L. Macomber
Beverly	01915	James A. Vitale
Boston	02201	Kevin H. White
Brockton	02401	David E. Crosby
Cambridge	02139	Alfred Velucci
Chelsea	02150	Joel Pressman
Chicopee	01013	Howard Redfern, Jr.
Everett	02149	George R. McCarthy
Fall River	02720	Wilfred C. Driscoll
Fitchburg	01420	Hedley Bray
Gardner	01440	Stephen J. Erickson
Gloucester	01930	Leo Alper
Haverhill	01830	Louise Burton
Holyoke	01040	Ernest E. Proulx
Lawrence	01840	John J. Buckley
Leominster	01453	John B. McLaughlin
Lowell	01852	Leo Farley
Lynn	01901	Anthony J. Marino
Malden	02148	James S. Conway
Marlborough	01752	Frank H. Kelliher
Medford	02155	John McGlynn
Melrose	02176	James E. Milano
New Bedford	02740	John A. Markey
Newburyport	01950	Byron J. Matthews
Newton	02159	Theodore D. Mann
North Adams	01247	Joseph R. Bianco
Northampton	01060	David W. Cramer
Peabody	01960	Nicholas Mavroules
Pittsfield	01201	(vacant)
Quincy	02169	Joseph LaRaia
Revere	02151	William G. Reinstein
Salem	01970	Jean A. Levesque
Somerville	02143	S. Lester Ralph
Springfield	01103	William C. Sullivan
Taunton	02780	Benjamin Friedman
Waltham	02154	Arthur J. Clark
Westfield	01085	John J. Rhodes
Woburn	01801	Edward P. Gilgun
Worcester	01608	Thomas Early

CITY MANAGERS

Cambridge	James L. Sullivan
Gloucester	Paul F. Talbot
Lowell	William Taupier
Medford	James O. Nichalson
Worcester	Francis J. McGrath

CHAPTER EIGHT

THE JUDICIARY

Massachusetts has a statewide system of courts which was created by the Legislature in accordance with the Constitution of the Commonwealth. The system of courts includes two appellate courts: the Supreme Judicial Court and the Appeals Court; a statewide circuit court which handles general criminal and civil cases: the Superior Court; and a group of other trial courts with specific jurisdictions: 14 Probate Courts, the Land Court, 72 District Courts, the Boston Municipal Court, 4 Juvenile Courts, and 2 Housing Courts.

This unified court system operates under the guidance of the Supreme Judicial Court, the only court created by the Constitution. The other courts have been established through acts of the Legislature and may likewise be abolished. The decisions of the Probate Courts, the Land Court, and the Superior Court are subject to review by the Appeals Court which has the same jurisdiction as the Supreme Court but which was created to relieve some of the burden of the final appellate decisions previously borne by the Supreme Judicial Court. Decisions made in the District Courts, the Juvenile Courts, and the Housing Courts can be reviewed by the Superior Court.

This multilayered structure is common to all states across the nation, and the courts serve counties, cities, and towns on a statewide basis. Excluding appeals from the Supreme Judicial Court to the United States Supreme Court, the Massachusetts statewide court system is completely independent from the federal court circuit. The federal courts deal with cases involving federal laws and interstate violations of the law, whereas the Massachusetts judicial branch has jurisdiction over intrastate violations of the law.

Judges are appointed by the Governor with the advice and consent of the Executive Council. Governor Dukakis has established a Judicial Nominating Commission to help him in the selection process. The judges may hold their offices during good behavior until age seventy. A judge may be removed earlier by several means: 1) by impeachment, 2) by address, or 3) by virtue of advanced age or disability. To impeach a judge, articles of impeachment are prepared by the House of Representatives and presented to the Senate which acts as a judicial body. To remove a judge by address, a petition for removal is prepared as a Legislative bill and submitted to the regular legislative process for a vote by both branches of the Legislature and approval of the Governor with the consent of the Executive Council. To remove a justice due to age or disability, the Governor also needs the consent of the Council and may retire a judge after due notice and hearing. The Supreme

Judicial Court has established a Code of Judicial Conduct to serve as a regulatory device for the activities of the judges. Violations of this code may result in censure, but cannot be the basis for removal of a judge from office. No qualifications for the office of judge are listed in the Constitution of the Commonwealth or specified by law, but it has been customary to appoint a member of the bar.

DISTRICT COURTS

The authors of the Massachusetts Constitution believed in the importance of having a court system readily accessible to the people, hence the popular title,"the people's courts" which is given to the 72 District Courts in Massachusetts. The jurisdiction of these courts includes decisions on criminal, civil, juvenile, and small claims cases. It is the familiar nonjury court.

The district court system is headed by a Chief Justice who is appointed to that post by the Governor with the advice and consent of the Executive Council. Each District Court is headed by a Presiding Justice and a few courts have more than one Justice. For each justice, there is a special (part-time) justice who is authorized to preside over criminal cases and a limited variety of civil matters; however, by July 1, 1979, these special justices will be phased out. Each justice presides over one District Court and acts as both judge and jury. He must hear the evidence, weigh the facts, apply the law, and must pronounce the sentence or judgement in criminal and civil cases.

The criminal jurisdiction of the District Courts includes violations of traffic laws, all misdemeanors (excluding criminal libel),and felonies punishable by sentences of five years or less in prison. However, a District Court judge may only impose a sentence of up to 2½ years in a house of correction. Cases which are not in the final jurisdiction of the District Court are heard by the justice to determine the probable cause for a presentation to the Grand Jury. In addition, a defendant found guilty in a criminal case in a District Court may "appeal" to the Superior Court for a trial de novo (a new trial) before a twelve-man jury. In some District Courts, there are provisions for a trial by a jury of six.

The civil jurisdiction of most District Courts includes claims for personal injury, contract, and personal property cases. In addition, the District Courts have jurisdiction over summary process (eviction), supplementary process (collection of court judgements), juvenile cases, and small claims. In most civil cases, juries are not used in the District Court, but it is possible to request a de novo jury trial in these situations.

Massachusetts has a statewide small claims procedure, and civil actions may be brought to the District Courts if the probable recovery will be less than $4,000.

Although most civil cases are removable to the Superior Court before trial, thus assuring a trial by jury, once a case is tried in a District Court, it may be "appealed" on points of law to the Appellate Division of the District Courts. All 72 District Courts are grouped into northern, southern, and western Appellate Division Districts. In each of these areas, the Appellate Division is composed of five District Court judges designated by the Chief Justice of the District Courts and subject to approval by the Chief Justice of the Supreme Judicial Court. Appeal may also be made from the Apellate Division to the Supreme Judicial Court.

The Boston Municipal Court is independent of the District Court system although it operates under similar rules and procedures of a District Court. It has its own Chief Justice and eight Associate Justices. It has no juvenile jurisdiction.

JUVENILE COURTS

The Juvenile Courts in Massachusetts have jurisdiction over all children under seventeen years of age. There are four such courts in the Commonwealth, and each consists of one judge, and in Boston, two special justices. Where there is no juvenile court, the District Court conducts the case proceedings.

If the defendant is under 14 years of age, actions which are otherwise considered criminal are processed by the Juvenile Court or juvenile sessions in the District Court. However, if the youth is between 14 and 17 years of age, a juvenile court may decline to hear the case and thus, the defendant is treated as an adult accused of the same crime.

The decision of a judge on a juvenile case may be appealed to the Superior Court where the youth is entitled to have a jury trial de novo or, in Suffolk County, he may "appeal" to the Boston Juvenile Court if he was adjudicated delinquent in another Juvenile Court or District Court.

HOUSING COURT

The two Housing Courts in Massachusetts have civil and criminal jurisdiction only in matters concerned with laws, ordinances, and regulations dealing with the health, safety, or welfare of the residents of any place used or intended to be used as a place of human habitation. The Boston Housing Court consists of two judges, and the Hampden County Housing Court consists of one judge.

SUPERIOR COURT

The Superior Court is the principle trial court, and except as mentioned above, it is the only court in which jury trials are held. It has general jurisdiction in all cases, criminal and civil (at law and in equity), jury and nonjury, except in those few instances where another court has exclusive jurisdiction.

The Superior Court is a single court which is composed of a Chief Justice and 45 Associate Justices who sit on a circuit in 21 locations throughout the state. The law requires that the Superior Court hold at least one session in each county each year.

The Superior Court handles criminal cases which have been indicted by a grand jury or which have been "appealed" by individuals who request a de novo jury trial after being convicted in a District Court.

In criminal cases, the defendant has the right to "appeal" to the Appellate Division of the Superior Court for the review of sentences. Its function, as a three judge panel, is to promote uniformity of sentencing, and thus it may increase or decrease a sentence, but it does not have the power to change a decision. Other types of "appeals" are usually made to the Appeals Court.

THE LAND COURT

The Land Court is the most highly specialized court and consists of one Judge and two Associate Judges. This court only decides questions involving land ownership, registration of title to land, and other matters relating to ownership and use of land. Appeals are usually made to the Appeals Court.

THE PROBATE COURT

The Probate Court is the second most specialized court in the Massachusetts unified court system. Each county has a Probate Court consisting of one to four judges. A Chief Justice is chosen from the 27 Judges of the Probate Courts by the Governor with the advice and consent of the Executive Council.

These courts handle what could be referred to as family matters. They have jurisdiction over the probate of wills, divorce, annulment of marriages, separation, custody of minors and the mentally ill, change of names, and the administration of estates. The Probate Courts designate executors, administrators, guardians, and conservators to aid in carrying out their decisions.

THE APPEALS COURT

The Appeals Court is an intermediate appeals court created to relieve some of the burden of the final appellate decisions previously borne by the Supreme Judicial Court. The Appeals Court is composed of a Chief Justice and five Associate Justices.

The main function of the Appeals Court is to hear appeals on decisions and rulings of the lower courts and certain agencies such as the Appellate Tax Board and the Industrial Accident Board. The Supreme Judical Court hears issues which are considered to have a broader public concern. Any issue which is considered to be a major legal issue or is a substantial

source of controversy may be sent directly from the Appeals Court to the Supreme Judicial Court.

SUPREME JUDICIAL COURT

The Supreme Judicial Court is the highest appellate court of the Commonwealth. It is the interpreter of the state Constitution and is the final arbiter of state laws enacted by the Legislature. The court consists of a Chief Justice and five Associate Justices.

Because the Constitution recognized the importance of the opinions of the Justices in determining policy prior to passage of legislation, it provides each branch of the Legislature, the Governor, and the Executive Council to solicit opinions from the Supreme Judicial Court. This court has broad general jurisdiction, and has general superintendence over the judicial system and the legal profession.

Although four justices are considered a quorum, in deciding appeals, five judges usually participate. In cases of great importance, all seven justices may participate.

Sessions of the court established for original jurisdiction are exercised by one justice. These sessions are technically referred to as "the county court," but are commonly referred to as "single justice sessions."

JURY DUTY

Any person who is qualified to vote may be called to serve on jury duty in one or more trials. A citizen may also be called to sit on a Grand Jury. When jurors are needed, the Clerk of Courts or the Clerk of the Superior Court requests the city or town for a certain number of jurors. The required number of names are then selected randomly by a selectman or member of the city council from the box containing the names written on individual slips.

The duty of a trial jury is to hear the evidence presented in a trial, weigh the facts, and then determine the verdict. The judge instructs the jury as to the law which applies in the specific case being tried. The jury's function is to weigh the facts against the law. It hears evidence in public, but deliberates and determines guilt or innocence in privacy. The verdict must be unanimous in a criminal case although only five-sixths is sufficient agreement in a civil case. If the members of a jury cannot agree, the jury is dismissed.

In the Superior Court, a jury is usually made up of twelve persons, but the law allows the court to start with a jury of 16 members so that even in a protracted trial, it is possible that there will be 12 members available who agree on a verdict. If both parties in a civil case agree, they may waive the requirement of a jury of twelve, and try the case with a jury of ten.

The duty of the Grand Jury is to indict. It is selected only when a person is accused of a major crime. Although it does not determine guilt or innocence, it meets in private, hears the evidence, and then decides if the accused should be publicly named to face trial in court--that is, indicted. Twelve out of twenty-three persons named to a grand jury must agree in order to indict.

A grand jury investigates matters referred to it by the Superior Court, presented to it by a prosecutor (District Attorney or Attorney-General), coming within the personal knowledge of a grand juror, or arising out of any of the above matters.

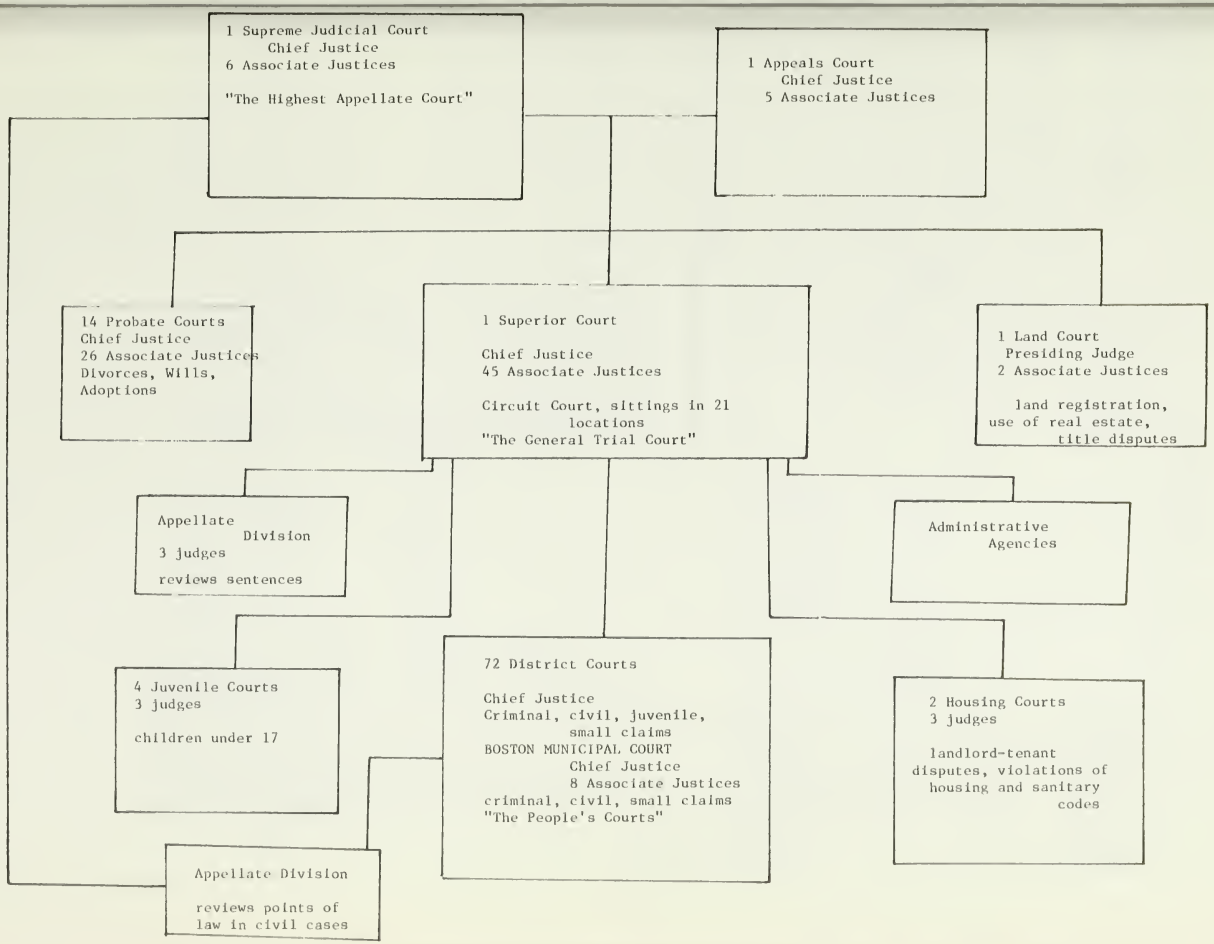
1 Supreme Judicial Court
Chief Justice
6 Associate Justices
"The Highest Appellate Court"
1 Appeals Court
Chief Justice
5 Associate Justices
14 Probate Courts
Chief Justice
26 Associate Justices
Divorces, Wills,
Adoptions
1 Superior Court
Chief Justice
45 Associate Justices
Circuit Court, sittings in 21 locations
"The General Trial Court"
1 Land Court
Presiding Judge
2 Associate Justices
land registration,
use of real estate,
title disputes
Appellate Division
3 judges
reviews sentences
Administrative Agencies
4 Juvenile Courts
3 judges
children under 17
72 District Courts
Chief Justice
Criminal, civil, juvenile,
small claims
BOSTON MUNICIPAL COURT
Chief Justice
8 Associate Justices
criminal, civil, small claims
"The People's Courts"
2 Housing Courts
3 judges
landlord-tenant
disputes, violations of
housing and sanitary
codes
Appellate Division
reviews points of
law in civil cases

THE JUDICIARY

SUPREME JUDICIAL COURT
New Court House
Pemberton Square
Boston, MA 02108
(617) 742-9250

Chief Justice:
Edward F. Hennessey
Assoc. Justices:
Francis J. Quirico
Robert Brancher
Benjamin Kaplan
Herbert P. Wilkins
Paul J. Liacos
Ruth I. Abrams

SUPERIOR COURT
New Court House
Pemberton Square
Boston, MA 02108
(617) 742-9250

Chief Justice:
Robert M. Bonin
Assoc. Justices:
John H. Meagher
August C. Taveira
James L. Vallely
Francis John Good
Vincent R. Brogna
Francis L. Lappin
Joseph Ford
Robert H. Beaudreau
Henry H. Chmielinski, Jr.
Joseph S. Mitchell, Jr.
Samuel T. Tisdale
James C. Roy
Andrew R. Linscott
Edward H. Bennett, Jr.
Henry M. Leen
Alan J. Dimond
Paul V. Rutledge
Thomas E. Dwyer
John F. Moriarty
Herbert G. Trowers, Jr.
George J. Hayer
John J. McNaught

APPEALS COURT
New Court House
Pemberton Square
Boston, MA 02108
(617) 742-9250

Chief Justice:
Alan M. Hale
Assoc. Justices:
Edmund V. Kevlick
Reuben Goodman
Donald R. Grant
Christopher J. Armstrong
Frederick L. Brown

Superior Court

Assoc. Justices (cont.):

Ruth I. Adams
James P. Lynch, Jr.
Kent B. Smith
Raymond R. Cross
Arthur M. Mason
Eileen P. Griffin
Roger H. Donahue
David S. Nelson
James P. McGuire
Robert J. Hallisey
Samuel Adams
John P. Sullivan
John T. Ronan
Thomas R. Morse, Jr.
Francis Keating
Robert S. Prince
A. David Mazzone
John M. Greaney
Francis P. O'Connor
Charles R. Alberti
John J. Irwin
Paul J. Garrity

LAND COURT
Room 408
Court House
Boston, MA 02108
(617) 227-7470

Judge: William I Randall
Assoc. Judge: Marilyn M. Sullivan
Assoc. Judge: John E. Fenton, Jr.

PROBATE COURTS
P.O. Box 840
Dedham, MA 02026

Chief Justice of the Probate Court

Alfred L. Podolski

APPELLATE DIVISIONS OF THE DISTRICT COURTS

NORTHERN DISTRICT
District Court of Lowell
41 Hurd Street, Lowell 01852
(617) 459-4101

Presiding Justice: Elliot T. Cowdrey
Assoc. Justice: Maurice R. Flynn
Assoc. Justice: John P. Forter

WESTERN DISTRICT
Central District Court
50 Harvard Street, Worcester 01608
(617) 753-6719

Presiding Justice: Morris N. Gould
Assoc. Justice: Frank W. Cimini
Assoc. Justice: Francis J. Larkin
Assoc. Justice: William T. Walsh
Assoc. Justice: William P. Constantino

SOUTHERN DISTRICT
1st District Court of Barnstable
Main Street, Barnstable 02630

Presiding Justice: Edward A. Lee
Assoc. Justice: Daniel H. Rider
Assoc. Justice: Alvin C. Tamkin
Assoc. Justice: George N. Hurd
Assoc. Justice: Robert A. Walsh, Jr.

DISTRICT COURTS -- ARRANGED BY COUNTY

Chief Justice of the District Courts: Samuel E. Zoll
Salem District Court
Salem 01970
(617) 744-1167

Barnstable County

1st District Court of Barnstable
Jurisdiction: Barnstable, Yarmouth, Sandwich, Bourne, Falmouth, and Mashpee
Court House, Barnstable 02630
(617) 362-2511
Justice: John P. Curley, Jr.

2nd District Court of Barnstable
Jurisdiction: Provincetown, Truro, Wellfleet, Eastham, Orleans, Brewster, Chatham, Harwich, and Dennis
Court House, Orleans 02653
(617) 255-4700
Justice: Robert A. Welsh, Jr.

Berkshire County

Central District Court of Berkshire
Jurisdiction: Hancock, Lanesboro, Peru, Hinsdale, Dalton, Washington, Pittsfield, Richmond, and concurrent in Lenox, Becket, Windsor.
Wendell, Avenue, Pittsfield 01201
(413) 442-5468
Justice: Frank W. Cimini

District Court of Northern Berkshire
Jurisdiction: Clarksburg, N. Adams, Florida
North Adams 01247
(413) 663-5339
Justice: Benjamin Apkin

District Court of Lee
Jurisdiction: Lee, Stockbridge, Tyringham, Otis, Sandisfield, Lenox and Becket
Main Street, Lee 01238
(413) 243-0236
Justice: John J. Dwyer

Fourth District Court of Berkshire
Jurisdiction: Adams, Cheshire, Savoy, Windsor
Park St., Adams 01220
(413) 743-0021
Justice: John A. Barry

Bristol County

First District Court of Bristol
Jurisdiction: Berkley, Easton, Dighton, Raynham, Rehoboth, Seekonk, and Taunton
15 Court St., Taunton 02780
(617) 824-4032
Justice: Guy Volterra

Second District Court of Bristol
Jurisdiction: Fall River, Freetown Somerset, Swansea, Westport
45 Rock Street, Fall River 02720
(617) 679-8161
Justice: Milton R. Silva

Third District Court of Bristol
Jurisdiction: New Bedford, Fairhaven, Acushnet, Dartmouth and Westport
505 Pleasant St., New Bedford 02740
(617) 997-4503
Justice: Ernest C. Horrocks, Jr.

Fourth District Court of Bristol
Jurisdiction: Attleboro, N. Attleboro, Mansfield, and Norton
North Main St., Attleboro 02703
(617) 222-5818
Justice: Edward A. Lee

Dukes County

District Court of Dukes County
Jurisdiction: Martha's Vineyard and the Elizabeth Islands
Courthouse, Edgartown 02539
(617) 627-8228
Justice: Walter E. Steele

Essex County

First District Court of Essex
Jurisdiction: Salem, Beverly, Danvers, Hamilton, Middleton, Topsfield, Wenham and Manchester
31 Central St., Salem 01970
(617) 744-1167
Justice: Samuel E. Zoll

Second District Court of Essex
Jurisdiction: Amesbury, Merrima, and Salisbury
19 School St., Amesbury 01913
(617) 388-0560
Justice: Salvatore Faraci

Third District Court of Essex
Jurisdiction: Ipswich
Courthouse, Ipswich 01938
(617) 356-2681
Justice: Thomas A. Johnson

District Court of Eastern Essex
Jurisdiction: Essex, Rockport, and Gloucester
197 Main St., Gloucester 01930
(617) 283-2620
Justice: H. Lawrence Jodrey

District Court of Lawrence
Jurisdiction: Andover, Lawrence, Methuen, North Andover
381 Common St., Lawrence 01840
(617) 687-7184
Justice: Paul J. Perocchi

District Court of Newburyport
Jurisdiction: Newburyport, Newbury, Rowley, W. Newbury, and Salisbury
4 Green St., Newburyport 01950
(617) 462-2652
Justice: (vacant)

District Court of Southern Essex
Jurisdiction: Lynn, Marblehead, Nahant, Saugus, Swampscott
580 Essex St., Lynn 01901
(617) 598-5200
Justice: Thomas M. Newth

District Court of Peabody
Jurisdiction: Peabody, Lynnfield
40 Lowell St., Peabody 01960
(617) 532-3100
Justice: James B. Tiffany, Jr.

District Court of Northern Essex
Jurisdiction: Haverhill, Groveland, Georgetown, Boxford, W. Newbury
Ginty Blvd., Haverhill 01830
(617) 375-0151
Justice: W. Clifford McDonald

Franklin County

District Court of Franklin
Jurisdiction: Ashfield, Bernardston, Buckland, Charlemont, Colrain, Conway, Deerfield, Hawley, Heath, Greenfield, Leverett, Leyden, Monroe, Montague, Northfield, Rowe, Shelburne, Shutesbury, Sunderland, Whately
425 Main St., Greenfield 01301
(413) 772-6659
Justice: Allan McGuane

District Court of Eastern Franklin
Jurisdiction: Orange, Erving, Warwick, Wendell, and New Salem
30 N. Main St., Orange 01364
(617) 544-2366
Justice: Edward J. Shea

Hampden County

District Court of Chicopee
Jurisdiction: Chicopee
City Hall Annex, Chicopee 01013
(413) 594-6851
Justice: James J. Landers

District Court of Holyoke
Jurisdiction: Holyoke
City Hall Annex, Holyoke 01040
(413) 534-5619
Justice: Michael J. Donohue

District Court of Eastern Hampden
Jurisdiction: Palmer, Brimfield, Wilbraham, Monson, Holland, Wales, and Ludlow
Rte. 181, Palmer 01069
(413) 283-8916
Justice: Robert J. Moran

District Court of Western Hampden
Jurisdiction: Westfield, Chester, Granville, Southwick, Russell, Blandford, Tolland, Montgomery
Courthouse, Westfield 01085
(413) 562-5156
Justice: Sidney M. Cooley

District Court of Springfield
Jurisdiction: Springfield, West Springfield, Agawam, Longmeadow, and East Longmeadow
50 State St., Springfield 01103
(413) 781-8100
Justice: William T. Walsh (first)

Hampshire County

District Court of Hampshire
Jurisdiction: Amherst, Belchertown, Chesterfield, Cummington, Easthampton, Goshen, Granby, Hadley, Huntington, Middlefield, Northampton, Pelham, Plainfield, Southampton, So. Hadley, Westhampton, Williamsburg, and Worthington
Courthouse, Northampton 01060
(413) 584-7400
Justice: Luke F. Ryan

District Court of Eastern Hampshire
Jurisdiction: Ware
Courthouse, Ware 01082
(413) 967-6331
Justice: (vacant)

Middlesex County

1st District Court of Northern Middlesex
Jurisdiction: Ashby, Ayer, Boxboro, Dunstable, Groton, Littleton, Pepperell, Shirley, Townshend, and Westford
25 E. Main St., Ayer 01432
(617) 772-3622
Justice: David B. Williams

1st District Court of Southern Middlesex
Jurisdiction: Framingham, Ashland, Holliston, Hopkinton, Sherborn, Sudbury and Wayland.
Court House 600 Concord St., Framingham
(617) 873-7461
Justice: Anthony J. Dibuono (first)

1st District Court of Eastern Middlesex
Jurisdiction: Malden, Medford, Melrose, Everett, and Wakefield
89 Summer St., Malden 02148
(617) 322-7500
Justice: Louis H. Glaser
Maurice R. Flynn

2nd District Court of Eastern Middlesex
Jurisdiction: Waltham, Watertown, Weston
39 Linden St., Waltham 02154
(617) 894-4500
Justice: Kevin R. Doyle

3rd District Court of Eastern Middlesex
Jurisdiction: Cambridge, Arlington, Belmont
Thorndike St., E. Cambridge 02141
(617) 494-4331
Justice: Lawrence F. Feloney (first)
Arthur Sherman
James W. Bailey

District Court of Central Middlesex
Jurisdiction: Acton, Bedford, Carlisle, Concord, Lexington, Lincoln, Maynard, Stow
305 Walden St., Concord, 01742
(617) 369-4351
Justice: John P. Forte

District Court of Marlborough
Jurisdiction: Marlborough and Hudson
Williams St., Marlborough 01752
Justice: George E. Dewey

District Court of Newton
Jurisdiction: Newton
1309 Washington St. W. Newton 02165
(617) 244-3600
Justice: Monte G. Basbas

4th District Court of Eastern Middlesex
Jurisdiction: Reading, N. Reading, Woburn, Winchester, Burlington, Wilmington, Stoneham
30 Pleasant St., Woburn 01801
(617) 935-4000
Justice: Francis P. Cullen

District Court of Lowell
Jurisdiction: Lowell, Billerica, Chelmsford, Dracut, Tewksbury, Tyngsboro
41 Hurd St., Lowell 01852
(617) 459-4101
Justice: Elliot T. Cowdrey

District Court of Natick
Jurisdiction: Natick
11 East Central St., Natick 01760
(617) 653-4332
Justice: Joseph D. Clancy

District Court of Somerville
Jurisdiction: Somerville
175 Fellsway, Somerville 02145
(617) 666-8000
Justice: Michael De Marco

Nantucket County

District Court of Nantucket
Jurisdiction: Nantucket
Broad St., Nantucket 02554
(617) 228-0460
Justice: C. George Anastos

Norfolk County

District Court of East Norfolk
Jurisdiction: Randolph, Braintree, Cohasset, Weymouth, Quincy, Holbrook, Milton
50 Chestnut St., Quincy 02169
(617) 471-1650
Justice: Albert L. Kramer

District Court of Northern Norfolk
Jurisdiction: Dedham, Dover, Norwood, Westwood, Medfield, Needham, Wellesley
631 High St., Dedham 02026
(617) 326-1600
Justice: Daniel H. Rider

District Court of Southern Norfolk
Jurisdiction: Stoughton, Canton, Avon, Sharon
1288 Central St., Stoughton 02072
(617) 344-2131
Justice: George A. Sullivan, Jr.

District Court of Western Norfolk
Jurisdiction: Wrentham, Walpole, Franklin, Foxboro, Medway, Millis, Norfolk, Plainville, Bellingham
Courthouse, Wrentham 02093
(617) 384-3106
Justice: Ellis F. Brown

Plymouth County

District Court of Brockton
Jurisdiction: Brockton, Bridgewater, W. Bridgewater, E. Bridgewater, Abington and Whitman
155 W. Elm St., Brockton 02401
(617) 583-8250
Justice: George N. Hurd, Jr.

Second District Court of Plymouth
Jurisdiction: Rockland, Hingham, Hull, Hanover, Scituate, Norwell
Geo. Washington Blvd., Hingham 02043
(617) 749-7000
Justice: Alvin C. Tamkin

Third District Court of Plymouth
Jurisdiction: Plymouth, Kingston, Halifax, Pembroke, Duxbury, Marshfield, and Hanson
Court House, Plymouth 02360
(617) 746-7615
Justice: George A. White

Fourth District Court of Plymouth
Jurisdiction: Wareham, Marion, Mattapoisett, Middleboro, Carver, Rochester, Lakeville
Town Hall, Marion Rd., Wareham 02571
(617) 947-0580
Justice: Robert L. Anderson

Suffolk County

Municipal Court of the City of Boston
55 Pemberton Square, Boston 02108
(617) 742-9250

Chief Justice: Jacob Lewiton

Municipal Court -- Brighton District
52 Academy Hill Rd., Brighton 02135
(617) 782-6521
Justice: Charles J. Artesani

Municipal Court -- Charlestown District
City Square, Charlestown 02129
(617) 242-5400
Justice: Richard C. Woods

Municipal Court -- Chelsea District
19 Park Street, Chelsea 02150
(617) 884-4330
Justice: Salvatore E. Aloisi

Municipal Court -- Dorchester District
510 Washington St., Dorchester 02119
(617) 288-9500
Justice: Paul H. King (first)

Municial Court -- E. Boston District
37 Meridian Street, E. Boston 02128
(617) 569-7550
Justice: Guy J. Rizzotto

Municipal Court -- Roxbury District
85 Warren Avenue, Roxbury 02119
(617) 440-9500
Justice: Elwood S. McKenney (first)

Municipal Court -- S. Boston District
535 East Broadway, S. Boston 02127
(617) 268-9292
Justice: Lawrence L. Cameron

Municipal Court -- W. Roxbury District
445 Arborway, Forest Hills 02130
(617) 522-4710
Justice: Paul Murphy

Housing Court of Boston
1003 New Court House
Pemberton Sq., Boston 02108
(617) 742-9250
(617) 742-5822 -- Night and Emergency
Justice: E. George Daher

Worcester County

1st District Court of Northern Worcester
Jurisdiction: Gardner, Athol, Hubbardston, Petersham, Philipston, Royalston, Templeton, Westminster
108 Matthews St., Gardner 01440
(617) 632-2373
Justice: Thomas J. Carroll

1st District Court of Eastern Worcester
Jurisdiction: Westboro, Southboro, Northboro, Grafton, Shrewsbury
175 Milk St., Westboro 01581
(617) 366-8266
Justice: Walter J. Moossa

2nd District Court of Eastern Worcester
Jurisdiction: Clinton, Berlin, Bolton, Boylston, Harvard, Lancaster, Sterling
Boylston St., Clinton 01510
(617) 365-5876
Justice: William P. Constantino

Central District Court of Worcester
Jurisdiction: Worcester, Auburn, Barre, Holden, Leicester, Millbury, Oakham, Paxton, Princeton, Rutland, and West Boylston
50 Harvard St., Worcester 01608
(617) 791-3505
Justice: Bruno H. CiCicco (first)

District Court of Leominster
Jurisdiction: Leominster
29 Church St., Leominster 01453
(617) 537-3722
Justice: Francis H. Gettens

District Court of Winchendon
80 Central Street, Winchendon 01475
(617) 297-0156
Justice: William Garbose

1st District Court of Southern Worcester
Jurisdiction: Sturbridge, Southbridge, Charlton, Dudley, Oxford, Webster
W. Main St., Dudley 01570
(617) 943-7123
Justice: Laval J. Leboeuf

2nd District Court of Southern Worcester
Jurisdiction: Blackstone, Millville, Uxbridge, Douglas, Northbridge, Sutton
Quaker Hyw., Uxbridge 01569
(617) 278-2454
Justice: Edwin F. McCooey

3rd District Court of Southern Worcester
Jurisdiction: Milford, Mendon, Upton, Hopedale
161 West St., Milford 01757
(617)473-1260
Justice: Francis J. Larkin

District Court of Fitchburg
Jurisdiction: Fitchburg, Ashburnham, Lunenburg
20 Elm St., Fitchburg 01420
(617) 342-9037
Justice: Philip J. Murphy

District Court of Western Worcester
Jurisdiction: Brookfield, N. Brookfield, W. Brookfield, E. Brookfield, Spencer, Warren, Hardwick, and New Braintree
Mechanic St., E. Brookfield 01515
(617) 867-2631
Justice: Robert N. Scola

INDEX

Abington ..... Sen. Buckley, p. 52; Rep. Moriarty, p. 259
Acton ..... Sen. Atkins, p. 46; Rep. Loring, p. 232
Acushnet ..... Sen. Fonsecas, p. 59; Rep. MacLean, p. 237
Adams ..... Sen. Fitzpartrick, p. 57; Rep. McBride, p. 244
Administration and Finance, Secretary of ..... p. 11
Agaway ..... Sen. Sisitsky, p. 77; Rep. Connelly, p. 141
Aguiar, Antone S. Rep. ..... p. 97
Aleixo, Theodore J., Jr. Rep. ..... p. 98
Alford ..... Sen. Fitzpatrick, p. 57; Rep. Curtiss, p. 149
Almeida, Alfred, Rep. ..... p. 99
Ambler, Robert B., Rep. ..... p. 100
Americans for Democratic Action (ADA) ..... p. 37-8, 85-8
Amesbury ..... Sen. Pollard, p. 73; Rep. B. Flynn, p. 175
Amherst ..... Sen. Olver, p. 70; Rep. Collins, p. 139
Amick, Carol C., Rep. ..... p. 101
Andover: pcts. 1, 2, 3, 4 ..... Sen. Wall, p. 81; Rep. Cohen, p. 136
pcts. 5, 6 ..... Sen. Saltonstall, p. 76; Rep. Cohen, p. 136
Appeals Court ..... p. 352
Appropriations ..... p. 10
Arlington: pcts. 1, 3, 4 ..... Sen. Rotondi, p. 75; Rep. Pickett, p. 279
pcts. 2, 6, 8, 10, 12, 14, 16, 18, 20 ... Sen. Rotondi, p. 75; Rep. Cusack, p. 150
pcts. 5, 7, 9, 11, 13, 15, 17, 19, 21
Sen. Rotondi, p. 75; Rep. Campobasso, p. 126
Ashburnham ..... Sen. Hall, p. 60; Rep. LaFontaine, p. 217
Ashby ..... Sen. Tully, p. 80; Rep. Wetherbee, p. 330
Ashfield ..... Sen. Olver, p. 70; Rep. Healy, p. 202
Ashland ..... Sen. Burke, p. 54; Rep. Sprague, p. 313
Asiaf, Peter George, Rep. ..... p. 102
Athol ..... Sen. Wetmore, p. 83; Rep. Colo, p. 140
Atkins, Chester G., Sen. ..... p. 46
Attleboro: Ward 1 ..... Sen. Parker, p. 72; Rep. Volterra, p. 326
Ward 2 pct. A ..... Sen. Parker, p. 72; Rep. Poirier, p. 284
pct. B ..... Sen. Parker, p. 72; Rep. Volterra, p. 326
Ward 3 ..... Sen. Parker, p. 72; Rep. Poirier, p. 284
Wards 4, 5, 6 ..... Sen. Parker, p. 72; Rep. Volterra, p. 326
Attorney General, Francis X. Bellotti ..... p. 5
Auburn: pcts. 1, 3 ..... Sen. Kelly, p. 61; Rep. C. Shea, p. 306
pcts. 2, 5 ..... Sen. Kelly, p. 61; Rep. R. McNeil, p. 253
pct. 4 ..... Sen. Kelly, p. 61; Rep. Engdahl, p. 162
Auditor, Thaddeus Buczko ..... p. 7
Avon ..... Sen. Buckley, p. 52; Rep. Asiaf, p. 102
Ayer ..... Sen. Atkins, p. 46; Rep. Perrault, p. 276
Aylmer, John F., Sen. ..... p. 47
Backman, Jack H., Sen. ..... p. 48
Baker, Dennis J., Rep. ..... p. 103
Banks and Banking, Committee on ..... p. 30
Barnicoat, Stanley E., Rep. ..... p. 104
Barnstable ..... Sen. Aylmer, p. 47; Rep. T. Lynch, p. 236
Barre ..... Sen. Wetmore, p. 83; Rep. Baker, p. 103
Barry, Charles V., Sec. of Public Safety ..... p. 19
Bassett, Timothy A., Rep. ..... p. 105
Beauchesne, Wilfred P., Rep. ..... p. 106
Becket ..... Sen. Fitzpatrick, p. 57; Rep. Curtiss, p. 149
Bedford ..... Sen. MacKenzie, p. 65; Rep. Amick, p. 101
Belchertown ..... Sen. Wetmore, p. 83; Rep. Nolen, p. 270

Bellingham ..... Sen. Kelly, p. 61; Rep. LaPlante, p. 220
Bellotti, Francis X., Attorney General ..... p. 5
Belmont: pcts. 1, 4 ..... Sen. McCann, p. 66; Rep. Maguire, p. 238
pcts. 2, 3 ..... Sen. MacKenzie, p. 65; Rep. Maguire, p. 238
pcts. 5, 6 ..... Sen. McCann, p. 66; Rep. Ciccarelli, p. 134
pcts. 7, 8 ..... Sen. McCann, p. 66; Rep. C. Flaherty, p. 173
Berkley ..... Sen. Fonseca, p. 59; Rep. Raposa, p. 286
Berlin ..... Sen. Atkins, p. 46; Rep. Bickford, p. 109
Bernardston ..... Sen. Olver, p. 70; Rep. Healy, p. 202
Bernashe, Roger L., Sen. ..... p. 49
Bertonazzi, Louis P., Sen. ..... p. 107
Beverly: Wards 1, 2, 3, 4 ..... Sen. Harrington, p. 45; Rep. K. Burke, p. 120
Ward 5, Ward 6, pct. 1 ..... Sen. Harrington, p. 45; Rep. Hatch, p. 201
Ward 6, pct. 2 ..... Sen. Harrington, p. 45; Rep. K. Burke, p. 120
Bevilacqua, Francis, Rep. ..... p. 108
Bickford, Walter, Rep. ..... p. 109
Bellerica: pcts. 1-6, 8, 9, 13 ..... Sen. Wall, p. 81; Rep. Rea, p. 287
pcts. 7, 10 ..... Sen. Wall, p. 81; Rep. Amick, p. 101
pcts. 11, 12 ..... Sen. Wall, p. 81; Rep. Cain, p. 125
Bills in the Third Reading, Committee ..... Senate, p. 28
House, p. 29
Blackstone: pct. 1 ..... Sen. Kelly, p. 61; Rep. Moore, p. 258
pct. 2 ..... Sen. Kelly, p. 61; Rep. LaPlante, p. 220
Blandford ..... Sen. Sisitsky, p. 77; Rep. G. Lynch, p. 235
Bly, Beldon G., Jr., Rep. ..... p. 110
Boffetti, Raymond J., Rep. ..... p. 111
Bohigian, Robert J., Rep. ..... p. 112
Bolling, Royal L., Jr., Rep. ..... p. 113
Bolton ..... Sen. Atkins, p. 46; Rep. Bickford, p. 109
Boston: Ward 1, pcts. 1, 12 ..... Sen. LoPresti, p. 64; Rep. Saggese, p. 297
pcts. 2-6, 10, 11, 13, 14 ..... Sen. LoPresti, p. 64; Rep. Serra, p. 304
pcts. 7, 8, 9 ..... Sen. LoPresti, p. 64; Rep. Kearney, p. 208
Ward 2 ..... Sen. LoPresti, p. 64; Rep. Kearney, p. 208
Ward 3, pcts. 1-4 ..... Sen. LoPresti, p. 64; Rep. Orlandi, p. 273
pcts. 5-8 ..... Sen. Bulger, p. 53; Rep. Orlandi, p. 273
Ward 4, pcts. 1-9 ..... Sen. Owens, p. 71; Rep. M. King, p. 216
pct. 10 ..... Sen. Owens, p. 71; Rep. Noble, p. 269
Ward 5, pcts. 1, 3-8 ..... Sen. Bulger, p. 53; Rep. Frank, p. 180
pcts. 2, 9, 10 ..... Sen. Bulger, p. 53; Rep. Noble, 269
Ward 6 ..... Sen. Bulger, p. 53; Rep. M. Flaherty, p. 174
Ward 7, pcts. 1-3, 5-10 ..... Sen. Bulger, p. 53; Rep. R. Flynn, p. 177
pct. 4 ..... Sen. Bulger, p. 53; Rep. M. Flaherty, p. 174
Ward 8, pct. 1 ..... Sen. Bulger, p. 53; Rep. Orlandi, p. 273
pcts. 2, 6 ..... Sen. Bulger, p. 53; Rep. Goode, p. 189
pcts. 3, 4, 5 ..... Sen. Owens, p. 71; Rep. Goode, p. 189
pct. 7 ..... Sen. Owens, p. 71; Rep. Bunte, p. 119
Ward 9, pct. 1 ..... Sen. Owens, p. 71; Rep. M. King, p. 216
pcts. 2-5 ..... Sen. Owens, p. 71; Rep. Goode, p. 189
Ward 10, pcts. 1, 2, 5, 6, 7 ..... Sen. Owens, p. 71; Rep. Fitzgerald, p. 171
pcts. 3, 4, 8, 9 ..... Sen. Lewis, p. 62; Rep. Fitzgerald, p. 171
Ward 11, pcts. 1, 2 ..... Sen. Owens, p. 71; Rep. Goode, p. 189
pct. 3 ..... Sen. Owens, p. 71; Rep. Craven, p. 147
pcts. 4-8 ..... Sen. Lewis, p. 62; Rep. Craven, p. 147
pcts. 9, 10 ..... Sen. Lewis, p. 62; Rep. Walsh, p. 328
Ward 12 ..... Sen. Owens, p. 71; Rep. Bunte, p. 119
Ward 13, pcts. 1, 2, 4 ..... Sen. Owens, p. 71; Rep. Finnigan, p. 170
pcts. 3, 5, 6, 8, 9, 10 ..... Sen. Bulger, p. 53; Rep. Finnigan, p. 170
Ward 13, pct. 7 ..... Sen. Bulger, p. 53; Rep. R. Flynn, p. 177

Ward 14, pcts. 1, 3, 6 - 9, 11 ..... Sen. Owens, p. 71; Rep. Fortes, p. 179
pcts. 2, 4, 5, 10, 12, 13, 14... Sen. Owens, p. 71; Rep. Bolling, p. 113
Ward 15 ..... Sen. Walsh, p. 82; Rep. Pokaski, p. 285
Ward 16, pcts. 1, 2, 4, 5, 9 - 12 ..... Sen. Walsh, p. 82; Rep. Finnegan, p. 169
pcts. 3, 6, 7, 8 ..... Sen. Walsh, p. 82; Rep. W. White, p. 332
Ward 17, pct. 1 ..... Sen. Walsh, p. 82; Rep. Bolling, p. 113
pct. 2 ..... Sen. Walsh, p. 82; Rep. Pokaski, p. 285
pcts. 3, 5 ..... Sen. Walsh, p. 82; Rep. Finnegan, p. 169
pcts. 6 - 11 ..... Sen. Walsh, p. 82; Rep. W. White, p. 332
pcts. 4, 12, 13, 14 ..... Sen. Walsh, p. 82; Rep. Donnelly, p. 156
Ward 18, pcts. 1, 4, 5, 7, 21 ..... Sen. Timilty, p. 78; Rep. Donnelly, p. 156
pcts. 2, 3 ..... Sen. Owens, p. 71; Rep. Fortes, p. 179
pcts. 6, 8, 13 - 18, 22 ..... Sen. Timilty, p. 78; Rep. Feeney, p. 167
pcts. 9 - 12, 19, 20, 23 ..... Sen. Timilty, p. 78; Rep. Scaccia, p. 299
Ward 19, pcts. 1 - 3, 5, 8 - 13 ..... Sen. Lewis, p. 62; Rep.Walsh, p. 328
pcts. 4, 6, 7 ..... Sen. Lewis, p. 62; Rep. Craven, p. 147
Ward 20, pcts. 1, 4-7, 13, 17, 19, 20 .. Sen. Lewis, p. 62; Rep. Connolly, p. 142
pct. 2 ..... Sen. Lewis, p. 62; Rep. Scaccia, p. 299
pcts. 3, 8-12, 14-16, 18..... Sen. Lewis, p. 62; Rep. Doyle, p. 158
Ward 21, pcts. 1, 2 ..... Sen. Bulger, p. 53; Rep. Noble, p. 269
pcts. 3, 4, 5 ..... Sen. Bulger, p. 53; Rep. W. Galvin, p. 185
pct. 6 ..... Sen. Bulger, p. 53; Rep. Melia, p. 255
pcts. 7, 8, 10, 12-16 ..... Sen. McCann, p. 66; Rep. Weinburg, p. 329
pcts. 9, 11 ..... Sen. McCann, p. 66; Rep. Melia, p. 255
Ward 22, pcts. 1, 2, 5, 7, 11-13 .... Sen. McCann, p. 66; Rep. W. Galvin, p. 185
pcts. 3, 4, 6, 8-10 ..... Sen. McCann, p. 66; Rep. Melia, p. 255
Bourne: pct. 1 ..... Sen. Aylmer, p. 47; Rep. Almeida, p. 99
pcts. 2, 3, 4 ..... Sen. Aylmer, p. 47; Rep. Kendall, p. 211
Bourque, George J., Rep. ..... p. 114
Boverini, Walter J., Sen. ..... p. 50
Boxborough ..... Sen. Atkins, p. 46; Rep. Bickford, p. 109
Boxford ..... Sen. Saltonstall, p. 76; Rep. Buell, p. 116
Boylston ..... Sen. D'Amico, p. 55; Rep. Corazzini, p. 144
Braintree: pcts. 1, 3-8, 11 ..... Sen. Tobin, p. 79; Rep. Metayer, p. 256
pcts. 2, 9, 10, 12 ..... Sen. Tobin, p. 79; Rep. Card, p. 127
Brennan, John A., Jr., Sen. ..... p. 51
Brewster ..... Sen. Aylmer, p. 47; Rep. McDowell, p. 247
Bridgewater ..... Sen. McCarthy, p. 67; Rep. P. Flynn, p. 176
Brimfield ..... Sen. Wetmore, p. 83; Rep. Perry, p. 277
Brockton: Ward 1, pcts. A-E ..... Sen. Buckley, p. 52; Rep. Lawton, p. 223
pct. F ..... Sen. Buckley, p. 52; Rep. Swanson, p. 317
Ward 2 ..... Sen. Buckley, p. 52; Rep. Lawton, p. 223
Ward 3 ..... Sen. Buckley, p. 52; Rep. Swanson, p. 317
Ward 4, pct. A ..... Sen. Buckley, p. 52; Rep. Lawton, p. 223
pcts. B, C ..... Sen. Buckley, p. 52; Rep. Creedon, p. 148
Ward 5, pct. A ..... Sen. Buckley, p. 52; Rep. Lawton, p. 223
pcts. B, C, D ..... Sen. Buckley, p. 52; Rep. Creedon, p. 148
Ward 6, pcts. A, C, D ..... Sen. Buckley, p. 52; Rep. Asiaf, p. 102
pcts. B, E ..... Sen. Buckley, p. 52; Rep. Creedon, p. 148
Ward 7, pcts. A, C, D, E ..... Sen. Buckley, p. 52; Rep. Asiaf, p. 102
pct. B ..... Sen. Buckley, p. 52; Rep. Lawton, p. 223
Brookfield ..... Sen. Wetmore, p. 83; Rep. Grenier, p. 195
Brookline: pcts. 1-6, 8 ..... Sen. Backman, p. 48; Rep. Businger, p. 122
pcts. 7, 10, 12-16 ..... Sen. Backman, p. 48; Rep. Segel, p. 302
pcts. 9, 11 ..... Sen. Backman, p. 48; Rep. Weinburg, p. 329
Brownell, Thomas F. Rep. ..... p. 115
Buckland ..... Sen. Olver, p. 70; Rep. Healy, p. 202
Buckley, Anna P., Sen. ..... p. 52

Buckley, John R., Sec. of Administration and Finance ..... p. 11
Buczko, Thaddeus, Auditor ..... p. 7
Budget of the State ..... p. 10
Buell, Robert C., Rep. ..... p. 116
Buffone, Charles J., Rep. ..... p. 117
Buglione, Nicholas J., Rep. ..... p. 118
Bulger, William M., Sen. ..... p. 53
Bunte, Doris, Rep. ..... p. 119
Burlington ..... Sen. MacKenzie, p. 65; Rep. Vigneau, p. 323
Burke, Edward L., Sen. ..... p. 54
Burke, Kevin M., Rep. 120
Burke, Walter T., Rep. ..... p. 121
Businger, John A., Rep. ..... p. 122
Cabinet Secretaries ..... p. 7-21
Cahillane, Sean Francis, Rep. ..... p. 123
Cahoon, Howard C., Jr., Rep. ..... p. 124
Cain, Fred F., Rep. ..... p. 125
Cambridge: Ward 1 ..... Sen. LoPresti, p. 64; Rep. M. Lombardi, p. 228
Ward 2, pcts. 1-4 ..... Sen. LoPresti, p. 64; Rep. M. Lombardi, p. 228
pct. 5 ..... Sen. LoPresti, p. 64; Rep. Graham, p. 192
Ward 3, pcts. 1, 2 ..... Sen. LoPresti, p. 64; Rep. M. Lombardi, p. 228
pcts. 3, 4, 5 ..... Sen. LoPresti, p. 64; Rep. Graham, p. 192
Wards 4, 5 ..... Sen. LoPresti, p. 64; Rep. Graham, p. 192
Ward 6, pcts. 1, 2 ..... Sen. LoPresti, p. 64; Rep. M. Lombardi, p. 228
pct. 3 ..... Sen. LoPresti, p. 64; Rep. Mahoney, p. 239
pcts. 4, 5 ..... Sen. LoPresti, p. 64; Rep. Graham, p. 192
Ward 7 ..... Sen. McCann, p. 66; Rep. Mahoney, p. 239
Ward 8 ..... Sen. LoPresti, p. 64; Rep. Mahoney, p. 239
Ward 9 ..... Sen. McCann, p. 66; Rep. C. Flaherty, p. 173
Ward 10, pcts. 1-4 ..... Sen. McCann, p. 66; Rep. Mahoney, p. 239
pct. 5 ..... Sen. McCann, p. 66; Rep. C. Flaherty, p. 173
Ward 11 ..... Sen. McCann, p. 66; Rep. C. Flaherty, p. 173
Compobasso, Eleanor M., Rep. ..... p. 126
Canton ..... Sen. Timilty, p. 78; Rep. J. Galvin, p. 184
Card, Andrew H., Jr., Rep. ..... p. 127
Carey, William A., Rep. ..... p. 128
Carlisle ..... Sen. MacKenzie, p. 65; Rep. Counihan, p. 145
Carver ..... Sen. McCarthy, p. 67; Rep. Decas, p. 151
Casey, Robert F., Rep. ..... p. 129
Cataldo, Angelo R., Rep. ..... p. 130
Cellucci, Argeo P., Rep. ..... p. 131
Cerasoli, Robert A., Rep. ..... p. 132
Charlemont ..... Sen. Olver, p. 70; Rep. Healy, p. 202
Charlton ..... Sen. Wetmore, p. 83; Rep. R. McNeil, p. 253
Chatham ..... Sen. Aylmer, p. 47; Rep. Cahoon, p. 124
Chelmsford: pcts. 1, 3, 4, 6, 8-10, 12 ..... Sen. MacKenzie, p. 65; Rep. Freeman, p. 181
pcts. 2, 7 ..... Sen. MacKenzie, p. 65; Rep. P. Shea, p. 307
pcts. 4, 11 ..... Sen. MacKenzie, p. 65; Rep. LeLacheur, p. 224
Chelsea: Wards 1, 2, 4, 5 ..... Sen. DiCarlo, p. 56; Rep. Voke, p. 325
Ward 3 ..... Sen. DiCarlo, p. 56; Rep. Doris, p. 157
Cheshire ..... Sen. Fitzpatrick, p. 57; Rep. McBride, p. 244
Chester ..... Sen. Olver, p. 70; Rep. Healy, p. 202

Chesterfield ..... Sen. Olver, p. 70; Rep. Healy, p. 202
Chicopee: Ward 1 ..... Sen. Bernashe, p. 49; Rep. LaPointe, p. 221
Ward 2 ..... Sen. Bernashe, p. 49; Rep. Lemanski, p. 225
Ward 3, pcts. A, B ..... Sen. Bernashe, p. 49; Rep. Lemanski, p. 225
pct. C ..... Sen. Bernashe, p. 49; Rep. Demers, p. 152
Wards 4, 5 ..... Sen. Bernashe, p. 49; Rep. Lemanski, p. 225
Ward 6, pcts. A, B ..... Sen. Bernashe, p. 49; Rep. LaPointe, p. 221
pct. C ..... Sen. Bernashe, p. 49; Rep. Mullins, p. 261
Ward 7 ..... Sen. Bernashe, p. 49; Rep. Demers, p. 152
Ward 8, pct. A ..... Sen. Bernashe, p. 49; Rep. LaPointe, p. 221
pct. B ..... Sen. Bernashe, p. 49; Rep. Demers, p. 152
pct. C. ..... Sen. Bernashe, p. 49; Rep. Lemanski, p. 225
Ward 9, pcts. A, B ..... Sen. Bernashe, p. 49; Rep. Demers, p. 152
pct. C ..... Sen. Bernashe, p. 49; Rep. LaPointe, p. 221
Chilmark ..... Sen. Aylmer, p. 47; Rep. T. McCarthy, p. 246
Chmura, Rudy, Rep. ..... p. 133
Ciccarelli, Salvatore, Rep. ..... p. 134
Citizens for Limited Taxation (CLT) ..... p. 90
Citizens for Participation in Political Action (CPPAX) ..... p. 40-2, 90-2
City Managers ..... p. 344
Civil Liberties Union of Massachusetts (CLUM) ..... p. 38-40, 88-90
Claffey, Rose, Sec. of Elder Affairs ..... p. 16
Clarksburg ..... Sen. Fitzpatrick, p. 57; Rep. Matrango, p. 243
Clinton ..... Sen. D'Amico, p. 55; Rep. Fallon, p. 163
Coffey, John F., Rep. ..... p. 135
Cohasset ..... Sen. McKinnon, p. 69; Rep. Murray, p. 263
Cohen, Gerald M., Rep. ..... p. 136
Cole, Lincoln P., Jr., Rep. ..... p. 137
Collaro, Andrew, Rep., ... p. 138
Collins, James G., Rep. ..... p. 139
Colo, H. Thomas, Rep. ..... p. 140
Colrain ..... Sen. Olver, p. 70; Rep. Healy, p. 202
Commerce and Labor, Committee on ..... p. 30
Commissioners, County ..... p. 342
Committees, House ..... p 28-35
Committees, Senate ..... p. 28-35
Communities and Development, Secretary of ..... p. 12
Concord ..... Sen. Atkins, p. 46; Rep. Counihan, p. 145
Connelly, Edward W., Rep. ..... p. 141
Connolly, Michael Joseph, Rep. ..... p. 142
Constitutional Officers ..... p. 1-7
Consumer Affairs, Secretary of ..... p. 13
Conway ..... Sen. Olver, p. 70; Rep. Healy, p. 202
Conway, John Sydney, Rep. ..... p. 143
Corazzini, Leo R., Rep. ..... p. 144
Counihan, Genevra R., Rep. ..... p. 145
Counties, Committee on ..... p. 30
County Officials ..... p. 342
Courts ..... p. 352
Coury, Edward P., Rep. ..... p. 146
Crane, Robert Q., State Treasurer ..... p. 6
Craven, James J., Jr., Rep. ..... p. 147

Creedon, Michael C., Rep. ..... p. 148
Cummington ..... Sen. Olver, p. 10; Rep. Healy, p. 202
Curtiss, Sydney Q., Rep. ..... p. 149
Cusack, John F., Rep. ..... p. 150
Dalton ..... Sen. Olver, p. 70; Rep. Healy, p. 202
D'Amico, Gerard, Sen. ..... p. 55
Danvers: pcts. 1, 2, 3, 5, 7 ..... Sen. Harrington, p. 45; Rep. J. King, p. 215
pcts. 4, 6 ..... Sen. Saltonstall, p. 76; Rep. J. King, p. 215
pct. 8 ..... Sen. Saltonstall, p. 76; Rep. Buell, p. 116
Dartmouth ..... Sen. Rogers, p. 74; Rep. Peck, p. 275
Decas, Charles N., Rep. ..... p. 151
Dedham: pcts. 1, 3-6 ..... Sen. Lewis, p. 62; Rep. Casey, p. 129
pct. 2 ..... Sen. Lewis, p. 62; Rep. Connolly, p. 142
Deerfield ..... Sen. Olver, p. 70; Rep. Shortell, p. 309
Demers, Richard H., Rep. ..... p. 152
Dennis ..... Sen. Aylmer, p. 47; Rep. McDowell, p. 247
DeNucci, A. Joseph, Rep. ..... p. 153
DeVito, Michael J., Rep. ..... p. 154
DiCarlo, Joseph J.C., Sen. ..... p. 56
Dickson, Edward M., Rep. ..... p. 155
Dighton ..... Sen. Parker, p. 72; Rep. Raposa, p. 286
District Courts ..... p. 353
Donnelly, Brian J., Rep. ..... p. 156
Doris, Francis D., Rep. ..... p. 157
Douglas ..... Sen. Kelly, p. 61; Rep. Moore, p. 258
Dover ..... Sen. Locke, p. 63; Rep. C. Long, p. 229
Doyle, Charles Robert, Rep. ..... p. 158
Dracut ..... Sen. Tully, p. 80; Rep. Lambros, p. 218
Driscoll, John R., Rep. ..... p. 159
Dudley ..... Sen. Kelly, p. 61; Rep. Whitney, p. 333
Duffin, Dennis J., Rep. ..... p. 160
Dukakis, Michael S., Governor ..... p. 2
Dunstable ..... Sen. Tully, p. 80; Rep. Wetherbee, p. 330
Duxbury: pct. 1 ..... Sen. McCarthy, p. 67; Rep. Barnicoat, p. 104
pcts. 2, 3 ..... Sen. McCarthy, p. 67; Rep. Gillette, p. 188
Dwinell, Richard J., Rep. ..... p. 161
East Bridgewater ..... Sen. McCarthy, p. 67; Rep. Teahan, p. 320
East Brookfield ..... Sen. Wetmore, p. 83; Rep. Grenier, p. 195
East Longmeadow: pcts. 1, 2 ..... Sen. Wetmore, p. 83; Rep. Roche, p. 289
pcts. 3, 4, 5 ..... Sen. Wetmore, p. 83; Rep. Holland, p. 204
Eastham ..... Sen. Aylmer, p. 47; Rep. Cahoon, p. 124
Easthampton ..... Sen. Olver, p. 70; Rep. Carey, p. 128
Easton ..... Sen. McCarthy, p. 67; Rep. L. Lombardi, p. 227
Economic Development and Manpower Affairs, Sec. of ..... p. 14
Edgartown ..... Sen. Aylmer, p. 47; Rep. T. McCarthy, p. 246
Education, Committee on ..... p. 30
Educational Affairs, Sec. of ..... p. 15
Egremont ..... Sen. Sisitsky, p. 77; Rep. Curtiss, p. 149
Elder Affairs, Sec. of ..... p. 16
Election Laws, Committee on ..... p. 31
Engdahl, Charles F., Rep. ..... p. 162
Energy, Committee on ..... p. 31
Environmental Affairs, Sec. of ..... p. 17
Erving ..... Sen. Olver, p. 70; Rep. Simons, p. 311
Essex ..... Sen. Saltonstall, p. 76; Rep. Lane, p. 219
Ethics, Committee on ..... p. 35
Everett: Ward 1, 2, 3 ..... Sen. DiCarlo, p. 56; Rep. Keverian, p. 213
Wards 4, 5 ..... Sen. DiCarlo, p. 56; Rep. DeVito, p. 154

Ward 6, pcts. 1, 2 ..... Sen. DiCarlo, p. 56; Rep. DeVito, p. 154
pct. 3 ..... Sen. DiCarlo, p. 56; Rep. Keverian, p. 213
Executive Council, Massachusetts ..... p. 341
Fairhaven ..... Sen. Rogers, p. 74; Rep. MacLean, p. 237
Fallon, Thomas F., Rep. ..... p. 163
Fall River: Ward 1, pcts. A, B ..... Sen. Fonseca, p. 59; Rep. Viveiros, p. 324
pcts. C-L ..... Sen. Fonseca, p. 59; Rep. -vacant-
Ward 2, pcts. A, B, C, F, G ..... Sen. Fonseca, p. 59; Rep. Viveiros,p. 324
pcts. D, E ..... Sen. Fonseca, p. 59; Rep -vacant-
Ward 3, pcts A, B, D ..... Sen. Fonseca, p. 59; Rep. Viveiros, p. 324
pct. C ..... Sen. Fonseca, p. 59; Rep. Gillet, p. 187
Ward 4, pcts. A, F ..... Sen. Fonseca, p. 59; Rep. -vacant-
pcts. B, C, D, E ..... Sen. Fonseca, p. 59; Rep. Gillet, p. 187
Ward 5, pcts. A, C, D ..... Sen. Fonseca, p. 59; Rep. Gillet, p. 187
pct. B ..... Sen. Fonseca, p. 59; Rep. J. Long, p. 230
Ward 6 ..... Sen. Fonseca, p. 59; Rep. J. Long, p. 230
Ward 7 ..... Sen. Fonseca, p. 59; Rep. Gillet, p. 187
Ward 8, pcts. A, B, C, D, H ..... Sen. Fonseca, p. 59; Rep. Gillet, p. 187
pcts. E, F, G ..... Sen. Fonseca, p. 59; Rep. Norton, p. 272
Ward 9 ..... Sen. Fonseca, p. 59; Rep. Norton, p. 272
Falmouth ..... Sen. Aylmer, p. 47; Rep. Kendall, p. 211
Fantasia, Mary E., Rep. ..... p. 164
Farland, John F., Rep. ..... p. 165
Farley, Leo J., Jr., Rep ..... p. 166
Federal Financial Assistance, Committee ..... p. 31
Feeney, Michael Paul, Rep. ..... p. 167
Filosa, Philip Frank, Rep. ..... p. 168
Finnegan, John J., Rep. ..... p. 169
Finnigan, Richard F., Rep. ..... p. 170
Fitchburg: Wards 1, 2, 3 ..... Sen. Hall, p. 60; Rep. Bourque, p. 114
Wards 4, 5, 6 ..... Sen. Hall, p. 60; Rep. Lombard, p. 226
Fitzgerald, Kevin W., Rep. ..... p. 171
Fitzpatrick, John H., Sen. ..... p. 57
Fitzsimmons, Mark, Rep. ..... p. 172
Flaherty, Charles F., Jr., Rep. ..... p. 173
Flaherty, Michael F., Rep. ..... p. 174
Florida ..... Sen. Fitzpatrick, p. 57; Rep. Matrango, p. 243
Flynn, Bernard D., Rep. ..... p. 175
Flynn, Peter Y., Rep. ..... p. 176
Flynn, Raymond L., Rep. ..... p. 177
Flynn, William G., Sec. of Communities and Development ..... p. 12
Flynn, William J., Jr., Rep. ..... p. 178
Foley, Daniel J., Sen. ..... p. 58
Fonseca, Mary C., Sen. ..... p. 59
Fortes, Robert L., Rep. ..... p. 179
Foxborough: pcts. 1, 2, 3 ..... Sen. McCarthy, p. 67; Rep. Keating, p. 209
pct. 4 ..... Sen. McCarthy, p. 67; Rep. Filosa, p. 168
Framingham: pcts. 1, 2, 4 ..... Sen. Burke, p. 54; Rep. Gray, p. 194
pct. 3 ..... Sen. Burke, p. 54; Rep. Nickinello, p. 268
pcts. 5-9 ..... Sen. Burke, p. 54; Rep. A. Rogers, p. 291
pct. 10 ..... Sen. Burke, p. 54; Rep. W. Burke, p. 121
Frank, Barney, Rep. ..... p. 180
Franklin ..... Sen. Burke, p. 54; Rep. McNally, p. 251
Freeman, Bruce N., Rep. ..... p. 181
Freetown ..... Sen. Fonseca, p. 59; Rep. Peck, p. 275
Gaffney, James J. III, Rep. ..... p. 182
Gallugi, Anthony Michael, Rep. ..... p. 183
Galvin, John B., Rep. ..... p. 184

Galvin, William F., Rep. ..... p. 185
Gannett, Ann C., Rep. ..... p. 186
Gardner ..... Sen. Hall, p. 60; Rep. LaFontaine, p. 217
Gay Head ..... Sen. Aylmer, p. 47; Rep. T. McCarthy, p. 246
Georgetown ..... Sen. Saltonstall, p. 76; Rep. B. Flynn, p. 175
Gill ..... Sen. Olver, p. 70; Rep. Simons, p. 311
Gillet, Henry S., Jr., Rep. ..... p. 187
Gillette, Robert W., Rep. ..... p. 188
Gloucester: Wards 1-4, 6, 7 ..... Sen. Saltonstall, p. 76; Rep. Silva, p. 310
Wards 5, 8 ..... Sen. Saltonstall, p. 76; Rep. Lane, p. 219
Goode, Mary H., Rep. ..... p. 189
Goshen ..... Sen. Olver, p. 70; Rep. Healy, p. 202
Gosnold ..... Sen. Aylmer, p. 47; Rep. T. McCarthy, p. 246
Goulston, Paul M., Rep. ..... p. 190
Government Regulations, Committee on ..... p. 31
Governor, Michael S. Dukakis ..... p. 2
Governor's Councillors ..... p. 341
Goyette, Roger R., Rep. ..... p. 191
Grafton: Pcts. 1, 3 ..... Sen. Foley, p. 58; Rep. Driscoll, p. 159
pct. 2 ..... Sen. Foley, p. 58; Rep. R. Rogers, p. 293
Graham, Saundra, Rep. ..... p. 192
Granara, John R., Rep. ..... p. 193
Granby ..... Sen. Olver, p. 70; Rep. Nolen, p. 270
Granville ..... Sen. Sisitsky, p. 77; Rep. G. Lynch, p. 235
Gray, Barbara E., Rep. ..... p. 194
Great Barrington ..... Sen. Fitzpatrick, p. 57; Rep. Curtiss, p. 149
Greenfield ..... Sen. Olver, p. 70; Rep. Shortell, p. 309
Grenier, Henry R., Rep. ..... p. 195
Grimaldi, James L., Rep. ..... p. 196
Groton ..... Sen. Tully, p. 80; Rep. Wetherbee, p. 330
Group Ratings ..... p. 37-43, 85-94
Groveland ..... Sen. Pollard, p. 73; Rep. B. Flynn, p. 175
Guilmette, Gerard A., Rep. ..... p. 197
Guzzi, Paul H., Sec. of State ..... p. 4
Hadley ..... Sen. Olver, p. 70; Rep. Nagle, p. 264
Halifax ..... Sen. McCarthy, p. 67; Rep. P. Flynn, p. 176
Hall, Robert A., Sen. ..... p. 60
Hamilton ..... Sen. Saltonstall, p. 76; Rep. Buell, p. 116
Hampden ..... Sen. Wetmore, p. 83; Rep. Perry, p. 277
Hancock ..... Sen. Fitzpatrick, p. 57; Rep. Scelsi, p. 300
Hanover ..... Sen. McKinnon, p. 69; Rep. W. Flynn, p. 178
Hanson ..... Sen. McCarthy, p. 67; Rep. Gillette, p. 188
Hardwick ..... Sen. Wetmore, p. 83; Rep. Baker, p. 103
Harrington, Edward D., Jr., Rep. ..... p. 198
Harrington, Kevin B., Sen. President ..... p. 45
Harrington, Peter F., Rep. ..... p. 199
Harris, Norris W., Rep. ..... p. 200
Harvard ..... Sen. Atkins, p. 46; Rep. Bickford, p. 109
Harwich ..... Sen. Aylmer, p. 47; Rep. Cahoon, p. 124
Hatch, Francis W., Jr., Rep. ..... p. 201
Hatfield ..... Sen. Olver, p. 70; Rep. Carey, p. 128
Haverhill: Wards 1, 2, 4, 6 ..... Sen. Pollard, p. 73; Rep. Swartz, p. 318
Wards 3, 5, 7 ..... Sen. Pollard, p. 73; Rep. Bevilacqua, p. 108
Hawley ..... Sen. Olver, p. 70; Rep. Healy, p. 202
Health Care, Committee on ..... p. 32
Healy, Jonathan L., Rep. ..... p. 202
Heath ..... Sen. Olver, p. 70; Rep. Healy, p. 202
Hermann, Joseph N., Rep. ..... p. 203

Hingham: pcts. 1, 2, 3, 5 ..... Sen. McKinnon, p. 69; Rep. Stouffer, p. 315
pcts. 4, 6 ..... Sen. McKinnon, p. 69; Rep. W. Flynn, p. 178
Hinsdale ..... Sen. Fitzpatrick, p. 57; Rep. Curtiss, p. 149
Holbrook ..... Sen. Tobin, p. 79; Rep. Card, p. 127
Holden ..... Sen. Hall, p. 60; Rep. E. Harrington, p. 198
Holland ..... Sen. Wetmore, p. 83; Rep. Farland, p. 165
Holland, Iris K., Rep. ..... p. 204
Holliston ..... Sen. Burke, p. 54; Rep. Natsios, p. 266
Holyoke: Wards 1, 2 ..... Sen. Bernashe, p. 49; Rep. Demers, p. 152
Ward 3 ..... Sen. Bernashe, p. 49; Rep. F. Rogers, p. 292
Wards 4, 5 ..... Sen. Bernashe, p. 49; Rep. Rohan, p. 294
Ward 6, pcts. A, B, C ..... Sen. Bernashe, p. 49; Rep. F. Rogers, p. 292
pcts, D, E ..... Sen. Bernashe, p. 49; Rep. Rohan, p. 294
Ward 7 ..... Sen. Bernashe, p. 49; Rep. Rohan, p. 294
Hopedale ..... Sen. Foley, p. 58; Rep. Moore, p. 258
Hopkinton ..... Sen. Foley, p. 58; Rep. Natsios, p. 266
House of Representatives, Massachusetts ..... p. 85
Howe, Marie E., Rep. ..... p. 205
Housing Court ..... p. 359
Hubbardston ..... Sen. Hall, p. 60; Rep. Baker, p. 103
Hudson ..... Sen. Atkins, p. 46; Rep. Celluci, p. 131
Hull ..... Sen. McKinnon, p. 69; Rep. Stouffer, p. 315
Human Services, Secretary of ..... p. 18
Human Services and Elderly Affairs, Committee of ..... p. 32
Huntington ..... Sen. Bernashe, p. 49; Rep. G. Lynch, p. 235
Insurance, Committee of ..... p. 32
Ipswich ..... Sen. Saltonstall, p. 76; Rep. Lane, p. 219
Johnston, Philip W., Rep. ..... p. 206
Jordan, Raymond A., Jr., Rep. ..... p. 207
Judges ..... p. 352
Judicial System ..... p. 345
Judiciary, Committee ..... p. 32
Jury Duty ..... p. 347
Juvenile Courts ..... p. 349
Kearney, Dennis, Rep. ..... p. 208
Keating, William R., Rep. ..... p. 209
Keefe, Frank T., Director of State Planning ..... p. 21
Keefe, James A., Jr., Rep. ..... p. 210
Kelly, James A., Jr., Sen. ..... p. 61
Kendall, Richard E., Rep. ..... p. 211
Kennedy, Robert B., Rep. ..... p. 212
Keverian, George, Rep. ..... p. 213
Khoury, Arthur M., Rep. ..... p. 214
King, John G., Rep. ..... p. 215
King, Melvin H., Rep. ..... p. 216
Kingston ..... Sen. McCarthy, p. 67; Rep. Barnicoat, p. 104
Labor Council, Massachusetts State (AFL-CIO) ..... p. 38, 88
LaFontaine, Raymond M., Rep. ..... p. 217
Lakeville ..... Sen. McCarthy, p. 67; Rep. Raposa, p. 286
Lambros, Nickolas, Rep. ..... p. 218
Lancaster ..... Sen. Hall, p. 60; Rep. Bickford, p. 109
Land Court ..... p. 353
Lane, David J., Rep. ..... p. 219
Lanesboro ..... Sen. Fitzpatrick, p. 57; Rep. McBride, p. 244
Laplante, Donat J., Rep. ..... p. 220
Lapointe, Francis C., Rep. ..... p. 221
Larkin, Robert F., Jr., Rep. ..... p. 222
Law-Making Process ..... p. 25-6

Lawrence: Ward 1, pcts. 1, 2, 3, 5 ..... Sen. Wall, p. 81; Rep. Hermann, p. 203
pcts. 4, 6 ..... Sen. Wall, p. 81; Rep. Khoury, p. 214
Ward 2, pcts. 1, 2 ..... Sen. Wall, p. 81; Rep. Beauchesne, p. 106
pcts. 3, 4, 5 ..... Sen. Wall, p. 81; Rep. Khoury, p. 214
Ward 3, pcts. 1, 2 ..... Sen. Wall, p. 81; Rep. Beauchesne, p. 106
pcts. 3, 4 ..... Sen. Wall, p. 81; Rep. Khoury, p. 214
Ward 4, pct. 1 ..... Sen. Wall, p. 81; Rep. Beauchesne, p. 106
pcts. 2, 3, 4 ..... Sen. Wall, p. 81; Rep. Khoury, p. 214
Ward 5 ..... Sen. Wall, p. 81; Rep. Beauchesne, p. 106
Ward 6 ..... Sen. Wall, p. 81; Rep. Guilmette, p. 197
Lawton, Mark E., Rep. ..... p. 223
Lee ..... Sen. Fitzpatrick, p. 57; Rep. Duffin, p. 160
Leicester ..... Sen. Foley, p. 58; Rep. R. McNeil, p. 253
LeLacheur, Edward A., Rep. ..... p. 224
Lemanski, Kenneth M., Rep. ..... p. 225
Lenox ..... Sen. Fitzpatrick, p. 57; Rep. Duffin, p. 160
Leominster: Wards 1, 2 ..... Sen. Hall, p. 60; Rep. Picucci, p. 280
Ward 3 ..... Sen. Hall, p. 60; Rep. Fallon, p. 163
Ward 4, pct. A ..... Sen. Hall, p. 60; Rep. Picucci, p. 280
pct. B ..... Sen. Hall, p. 60; Rep. E. Harrington, p. 198
Ward 5 ..... Sen. Hall, p. 60; Rep. Picucci, p. 280
Leverett ..... Sen. Olver, p. 70; Rep. Colo, p. 140
Lewis, Arthur Joseph, Jr., Sen. ..... p. 62
Lexington: pcts. 1, 2, 3, 5 ..... Sen. Rotondi, p. 75; Rep. Cole, p. 137
pcts. 4, 6 ..... Sen. MacKenzie, p. 65; Rep. Cole, p. 137
pcts. 7, 8 ..... Sen. MacKenzie, p. 65; Rep. Amikc, p. 101
pcts. 9 ..... Sen. MacKenzie, p. 65; Rep. Dickson, p. 155
Leyden ..... Sen. Olver, p. 70; Rep. Healy, p. 202
Lieutenant Governor, Thomas P. O'Neill, III ..... p. 3
Lincoln ..... Sen. MacKenzie, p. 65; Rep. Dickson, p. 155
Littleton ..... Sen. Atkins, p. 46; Rep. Perrault, p. 276
Local Affairs, Committee ..... p. 33
Locke, David H., Sen. ..... p. 63
Lombard, Gerald P., Rep. ..... p. 226
Lombardi, Leon J., Rep. ..... p. 227
Lombardi, Michael J., Rep. ..... p. 228
Long, Charles W., Rep. ..... p. 229
Long, John J., Rep. ..... p. 230
Longmeadow ..... Sen. Sisitsky, p. 71; Rep. Holland, p. 204
Lopes, Thomas D., Rep. ..... p. 231
LoPresti, Michael, Jr., Sen. ..... p. 64
Loring, John H., Rep. ..... p. 232
Lowell: Ward 1 ..... Sen. Tully, p. 80; Rep. Farley, p. 166
Ward 2, pct. 1 ..... Sen. Tully, p. 80; Rep. LeLacheur, p. 224
pcts. 2, 3, 4 ..... Sen. Tully, p. 80; Rep. Kennedy, p. 212
Ward 3 ..... Sen. Tully, p. 80; Rep. Kennedy, p. 212
Ward 4, pcts. 1, 2, 3 ..... Sen. Tully, p. 80; Rep. LeLacheur, p. 224
pct. 3 ..... Sen. Tully, p. 80; Rep. Kennedy, p. 212
Ward 5, pct. 1 ..... Sen. Tully, p. 80; Rep. Kennedy, p. 212
pcts. 2, 3, 4 ..... Sen. Tully, p. 80; Rep. Farley, p. 166
Ward 6 ..... Sen. Tully, p. 80; Rep. P. Shea, p. 307
Ward 7 ..... Sn. Tully, p. 80; Rep. Kennedy, p. 212
Ward 8, pct. 1 ..... Sen. Tully, p. 80; Rep. Kennedy, p. 212
pct. 2, 3, 4 ..... Sen. Tully, p. 80; Rep. P. Shea, p. 306
Ward 9 ..... Sen. Tully, p. 80; Rep. Farley, p. 166
Wards 10, 11 ..... Sen. Tully, p. 80; Rep. LeLacheur, p. 224
Lucey, Edwin C., Rep. ..... p. 233
Ludlow ..... Sen. Zarod, p. 84; Rep. Mullins, p. 261

Lunenberg ..... Sen. Hall, p. 60; Rep. Lombard, p. 226
Lussier, Thomas R., Rep. ..... p. 234
Lynch, Garreth J., Rep. ..... p. 235
Lynch, Thomas K., Rep. ..... p. 236
Lynn: Ward 1 ..... Sen. Boverini, p. 50; Rep. Smith, p. 312
Ward 2 ..... Sen. Boverini, p. 50; Rep. Bassett, p. 105
Ward 3, pcts. 1, 2, 3 ..... Sen. Boverini, p. 50; Rep. Phelan, p. 278
pcts. 4, 5, 6, 7, 8, 9, 10 ..... Sen. Boverini, p. 50; Rep. Bassett, p. 105
Ward 4, pcts. 1, 2, 3, 5, 6, 7, 8 ..... Sen. Boverini, p. 50; Rep. Phelan, p. 278
pct. 4 ..... Sen. Boverni, p. 50; Rep. McGee, p. 96
Ward 5 ..... Sen. Boverini, p. 50; Rep. McGee, p. 96
Ward 6, pcts. 1, 2, 3, 4, 5, 7, 9 ..... Sen. Boverini, p. 50; Rep. McGee, p. 96
pcts. 6, 8 ..... Sen. Boverini, p. 50; Rep. Smith, p. 312
Ward 7 ..... Sen. Boverini, p. 50; Rep. Smith, p. 312
Lynnfield ..... Sen. Boverini, p. 50; Rep. Rodham, p. 290
MacKenzie, Ronald C., Sen. ..... p. 65
MacLean, William Q., Jr., Rep. ..... p. 237
Maguire, Joseph T., Rep. ..... p. 238
Mahoney, Thomas H. D., Rep. ..... p. 239
Malden: Ward 1, pcts. 1, 2 ..... Sen. Brennan, p. 51,; Rep. J. McNeil, p. 252
pct. 3 ..... Sen. Brenna, p. 51; Rep. DeVito, p. 154
Ward 2 ..... Sen. Brenna, p. 51; Rep. J. McNeil, p. 252
Ward 3, pcts. 1, 3, 4 ..... Sen. Brennan, p. 51; Rep. J. McNeil, p. 252
pct. 2 ..... Sen. Brennan, p. 51; Rep. Marotta, p. 242
Ward 4, pct. 1 ..... Sen. Brennan, p. 51; Rep. Marotta, p. 242
pct. 2 ..... Sen. Brennan, p. 51; Rep. J. McNeil, p. 252
Wards 5, 6 ..... Sen. Brennan, p. 51; Rep. Lucey, p. 233
Ward 7, pcts. 1, 3 ..... Sen. Brennan, p. 51; Rep. J. McNeil, p. 252
pct. 2 ..... Sen. Brennan, p. 51; Rep. DeVito, p. 154
Ward 8 ..... Sen. Brennan, p. 51; Rep. Lucey, p. 233
Manchester ..... Sen. Saltonstall, p. 76; Rep. Hatch, p. 201
Manning, Donald J., Rep. ..... p. 240
Manning, Mr. Joseph, Rep. ..... p. 241
Mansfield: pcts. 1, 2 ..... Sen. McCarthy, p. 67; Rep. Filosa, p. 168
pct. 3 ..... Sen. McCarthy, p. 67; Rep. Lombardi, p. 227
Marblehead ..... Sen. Boverini, p. 50; Rep. Harris, p. 200
Marion ..... Sen. Aylmer, p. 47; Rep. Decas, p. 151
Marlborough: Wards 1, 2, 3, 4, 5, 6 ..... Sen. Atkins, p. 47; Rep. Navin, p. 267
Ward 7 ..... Sen. Atkins, p. 47; Rep. Cellucci, p. 131
Marotta, Angelo, Rep. ..... p. 242
Marshfield ..... Sen. McKinnon, p. 69; Rep. Johnston, p. 206
Mashpee ..... Sen. Aylmer, p. 47; Rep. Kendall, p. 211
Mass. League of Cities and Towns (MLCT/MSA) ..... p. 92-3
Mass. Teachers Association (MTA) ..... p. 93-4, 42-3
Matrango, Frank J., Rep. ..... p. 243
Mattapoisett ..... Sen. Rogers, p. 74; Rep. Decas, p. 151
Mayors ..... p. 344
Maynard ..... Sen. Atkins, p. 46; Rep. Loring, p. 232
McBride, Anthony, P. Rep. ..... p. 244
McCann, Francis X., Sen. ..... p. 66
McCarthy, Peter C., Rep. ..... p. 245
McCarthy, Robert E., Sen. ..... p. 67
McCarthy, Terrence P., Rep. ..... p. 246
McDowell, Peter L., Rep. ..... p. 247
McGee, Thomas W., House Speaker ..... p. 96
McGlynn, Michael J., Rep. ..... p. 248
McKenna, Denis L., Sen. ..... p. 68
McKenna, Arthur J., Rep. ..... p. 249

McKinnon, Allan R., Sen. ..... p. 69
McLaughlin, Bruce J., Rep. ..... p. 250
McNally, Charles F., Rep. ..... p. 251
McNeil, John C., Rep. ..... p. 252
McNeil, Robert D., Rep. ..... p. 253
Means, Paul E.,Rep. ..... p. 254
Medfield ..... Sen. Locke, p. 63; Rep. Sprague, p. 313
Medford: Ward 1 ..... Sen. McKenna, p. 68; Rep. McGlynn, p. 248
Ward 2, pcts 1, 2 ..... Sen. McKenna, p. 68; Rep. McGlynn, p. 248
pcts. 3, 4 ..... Sen. McKenna, p. 68; Rep. Marotta, p. 242
Ward 3, pcts. 1, 2, 4, 5 ..... Sen. McKenna, p. 68; Rep. Marotta, p. 242
pct. 3 ..... Sen. McKenna, p. 68; Rep. Granara, p. 193
Ward 4, pct. 1 ..... Sen. McKenna, p. 68; Rep. Marotta, p. 242
pcts. 2, 3. ..... Sen. McKenna, p. 68; Rep. Granara, p. 193
Ward 5, pcts. 1, 2 ..... Sen. McKenna, p. 68; Rep. Granara, p. 193
pcts. 3, 4, 5 ..... Sen. McKenna, p. 68; Rep. McGlynn, p. 248
Ward 6 ..... Sen. Rotondi, p. 75; Rep. Granara, p. 193
Ward 7 ..... Sen. McKenna, p. 68; Rep. McGlynn, p. 248
Medway ..... Sen. Burke, p. 54; Rep. Laplante, p. 220
Melia, John F., Rep. ..... p. 255
Melrose: Ward 1 ..... Sen. Brennan, p. 51; Rep. Means, p. 254
Ward 2 ..... Sen. Brennan, p. 51; Rep. Robinson, p. 288
Ward 3 ..... Sen. Brennan, p. 51; Rep. Shaughnessy, p. 305
Ward 4 ..... Sen. Brennan, p. 51; Rep. Robinson, p. 288
Ward 5, pct. 1 ..... Sen. Brennan, p. 51; Rep. Shaughnessy, p. 305
pct. 2 ..... Sen. Brennan, p. 51; Rep. Robinson, p. 288
Mendon ..... Sen. Kelly, p. 61; Rep. Moore, p. 258
Merrimac ..... Sen. Pollard, p. 73; Rep. Swartz, p. 318
Metayer, Elizabeth N., Rep. ..... p. 256
Methuen: pcts. 1, 3, 5, 7, 8, 9 ..... Sen. Pollard, p. 73; Rep. Buglione, p. 118
pcts. 2, 6 ..... Sen. Pollard, p. 73; Rep. Khoury, p. 214
pct. 4 ..... Sen. Pollard, p. 73; Rep. Beauchesne, p. 106
Middleborough ..... Sen. McCarthy, p. 67; Rep. Barnicoat, p. 104
Middlefield ..... Sen. Olver, p. 70; Rep. Curtiss, p. 149
Middleton ..... Sen. Saltonstall, p. 76; Rep. Buell, p. 116
Milford ..... Sen. Kelly, p. 61; Rep. Bertonazzi, p. 107
Millbury ..... Sen. Foley, p. 58; Rep. Dwinell, p. 161
Millis ..... Sen. Locke, p. 63; Rep. Natsios, p. 266
Millville ..... Sen. Kelly, p. 61; Rep. Moore, p. 258
Milton: pcts. 1, 2, 4, 5, 6, 7 ..... Sen. Walsh, p. 82; Rep. M. Manning, p. 241
pct. 3 ..... Sen. Walsh, p. 82; Rep. Donnelly, p. 156
Mofenson, David J., Rep. ..... p. 257
Monroe ..... Sen. Olver, p. 70; Rep. Healy, p. 202
Monson ..... Sen. Wetmore, p. 83; Rep. Perry, p. 277
Montague ..... Sen. Olver, p. 70; Rep. Simons, p. 311
Monterey ..... Sen. Sisitsky, p. 77; Rep. Curtiss, p. 149
Montgomery ..... Sen. Bernashe, p. 49; Rep. Velis, p. 322
Moore, Richard T., Rep. ..... p. 258
Moriarty, Paul F. X., Rep. ..... p. 259
Morrissey, Michael W., Rep. ..... p. 260
Mount Washington ..... Sen. Sisitsky, p. 77; Rep. Curtiss, p. 149
Mullins, William D., Rep. ..... p. 261
Murphy, Evelyn F., Secretary of Environmental Affairs ..... p. 17
Murphy, John E., Jr., Rep. ..... p. 262
Murray, Mary Jeanette, Rep. ..... p. 263
Nagle, William P., Jr., Rep. ..... p. 264
Nahant ..... Sen. Boverini, p. 50; Rep. Phelan, p. 278
Nantucket ..... Sen. Aylmer, p. 47; Rep. Conway, p. 143

Nardone, Robert L., Rep. ..... p. 265
Natick: pcts. 1, 2, 4, 7, 8 ..... Sen. Burke, p. 54; Rep. W. Burke, p. 121
pcts. 3, 5, 6 ..... Sen. Burke, p. 54; Rep. Nickinello, p. 268
Natsios, Andrew S., Rep. ..... p. 266
Natural Resources and Agriculture, Committee ..... p. 33
Navin, Joseph M., Rep. ..... p. 267
Needham: pcts. A, B, C, E, F, G, I, J ..... Sen. Locke, p. 63; Rep. Larkin, p. 222
pct. D ..... Sen. Locke, p. 63; Rep. C. Long, p. 229
pct. H ..... Sen. Locke, p. 63; Rep. Mofenson, p. 257
New Ashford ..... Sen. Fitzpatrick, p. 57; Rep. McBride, p. 244
New Bedford: Ward 1 ..... Sen. Rogers, p. 74; Rep. Goyette, p. 191
Ward 2, pcts. A, B, C, D, G, H ..... Sen. Rogers, p. 74; Rep. Cory, p. 146
pcts. E, F. I, J ..... Sen. Rogers, p. 74; Rep. Goyette, p. 191
Ward 3, pcts. A, B, C, D, E, F, G, H, I
Sen. Rogers, p. 74; Rep. Coury, p. 146
pct. J. ..... Sen. Rogers, p. 74; Rep. Lopes, p. 231
Ward 4, pcts. A, B, C, D, E, F, G, H
Sen. Rogers, p. 74; Rep. Lopes, p. 231
pct. I ..... Sen. Rogers, p. 74; Rep. Pina, p. 281
Ward 5, pcts. A, B, C, D, E, G, H. I
Sen. Rogers, p. 74; Rep. Pina, p. 281
pct. F ..... Sen. Rogers, p. 74; Rep. Lopes, p. 231
Ward 6, pcts. A, C, E, G, J ..... Sen. Rogers, p. 74; Rep. Lopes, p. 231
pcts. B, D, F, H, I ..... Sen. Rogers, p. 74; Rep. Pina, p. 281
New Braintree ..... Sen. Wetmore, p. 83; Rep. Baker, p. 103
New Marlborough ..... Sen. Sisitsky, p. 77; Rep. Curtiss, p. 149
New Salem ..... Sen. Wetmore, p. 83; Rep. Colo, p. 140
Newbury ..... Sen. Saltonstall, p. 76; Rep. Walker, p. 327
Newburyport ..... Sen. Pollard, p. 73; Rep. Walker, p. 327
Newton: Ward 1 ..... Sen. Backman, p. 48; Rep. P. Harrington, p. 199
Ward 2, pcts. 1, 2, 3 ..... Sen. Backman, p. 48; Rep. P. Harrington, p. 199
pct. 4 ..... Sen. Backman, p. 48; Rep. DeNucci, p. 153
Ward 3 ..... Sen. Backman, p. 48; Rep. DeNucci, p. 153
Ward 4, pcts. 1, 3, 4 ..... Sen. Backman, p. 48; Rep. DeNucci, p. 153
pct. 2 ..... Sen. Backman, p. 480 Rep. Mofenson, p. 257
Ward 5, pcts. 1, 2, 4 ..... Sen. Backman, p. 48; Rep. Mofenson, p. 257
pct. 3 ..... Sen. Backman, p. 48; Rep. Pines, p. 282
Ward 6, pcts. 1, 4 ..... Sen. Backman, p. 48; Rep. Pines, p. 282
pcts. 2, 3 ..... Sen. Backman, p. 48; Rep. Mofenson, p. 257
Ward 7, pcts. 1, 3, 4 ..... Sen. Backman, p. 48; Rep. Pines, p. 282
pct. 2 ..... Sen. Backman, p. 48; Rep. P. Harrington, p. 199
Ward 8, pcts. 1, 2 ..... Sen. Backman, p. 48; Rep. Pines, p. 282
pcts. 3, 4 ..... Sen. Backman, p. 48; Rep. Mofenson, p. 257
Nickinello, Louis P., Rep. ..... p. 268
Noble, Elaine, Rep. ..... p. 269
Nolen, James R., Rep. ..... p. 270
Nordberg, Nils L., Rep. ..... p. 271
Norfolk ..... Sen. Timilty, p. 78; Rep. McNally, p. 251
North Adams ..... Sen. Fitzpatrick, p. 57; Rep. Matrango, p. 243
North Andover ..... Sen. Pollard, p. 73; Rep.Hermann, p. 203
North Attleborough ..... Sen. Parker, p. 72; Rep. Poirier, p. 284
North Brookfield ..... Sen. Wetmore, p. 83; Rep. Grenier, p. 195
North Reading: Sen. Saltonstall, p. 76; Rep. Rodham, p. 290
Northampton: Ward 1, pct. A ..... Sen. Olver, p. 70; Rep. Nagle, p. 264
pct. B ..... Sen. Olver, p. 70; Rep. Carey, p. 128
Ward 2, pct. A ..... Sen. Olver, p. 70; Rep. Carey, p. 128
pct. B ..... Sen. Olver, p. 70; Rep. Nagle, p. 264
Wards 3, 4, 5, 6 ..... Sen. Olver, p. 70; Rep. Nagle, p. 264

Ward 7, pct. A ..... Sen. Olver, p. 70; Rep. Nagle, p. 264
pct. B ..... Sen. Olver, p. 70; Rep. Carey, p. 128
Northborough ..... Sen. Atkins, p. 46; Rep. Bickford, p. 109
Northbridge ..... Sen. Kelly, p. 61; Rep. Driscoll, p. 159
Northfield ..... Sen. Olver, p. 70; Rep. Simons, p. 311
Norton ..... Sen. McCarthy, p. 67; Rep. L. Lombardi, p. 227
Norton, Thomas C., Rep. ..... p. 272
Norwell ..... Sen. McKinnon, p. 69; Rep. Johnston, p. 206
Norwood: pcts. A, B, D, E, F ..... Sn. Timilty, p. 78; Rep. Sullivan, p. 316
pct. C ..... Sen. Timilty, p. 78; Rep. Woodward, p. 334
Oak Bluffs ..... Sen. Aylmer, p. 47; Rep. V. McCarthy, p. 246
Oakham ..... Sen. Hall, p. 60; Rep. Baker, p. 103
Olver, John W., Sen. ..... p. 70
O'Neill, Thomas P., III, Lieutenant Governor ..... p. 3
Orange ..... Sen. Wetmore, p. 83; Rep. Simons, p. 311
Orlandi, O. Roland, Rep. ..... p. 273
Orleans ..... Sen. Aylmer, p. 47; Rep. Cahoon, p. 124
Otis ..... Sen. Sisitsky, p. 77; Rep. Curtiss, p. 149
Owens, Bill, Sen. ..... p. 71
Oxford ..... Sen. Kelly, p. 61; Rep. Dwinell, p. 161
Paleologos, Nicholas, Rep. ..... p. 274
Palmer: pcts. A, B, D ..... Sen. Wetmore, p. 83; Rep. Perry, p. 277
pct. C ..... Sen. Wetmore, p. 83; Rep. Mullins, p. 261
Parker, John F., Sen. ..... p. 72
Parks, Paul, Secretary of Educational Affairs ..... p. 15
Paxton ..... Sen. Foley, p. 58; Rep. R. McNeil, p. 253
Peabody: Wards 1, 2, 3 ..... Sen. Harrington, p. 45; Rep. P. McCarthy, p. 245
Ward 4, pct. 1 ..... Sen. Harrington, p. 45; Rep. Murphy, p. 262
pct. 2 ..... Sen. Harrington, p. 45; Rep. P. McCarthy, p. 245
Wards 5, 6 ..... Sen. Harrington, p. 45; Rep. Murphy, p. 262
Peck, Raymond S., Rep. ..... p. 275
Pelham ..... Sen. Olver, p. 70; Rep. Colo, p. 140
Pembroke ..... Sen. McCarthy, p. 67; Rep. Gillette, p. 188
Pepperell ..... Sen. Tully, p. 80; Rep. Wetherbee, p. 330
Perrault, Felix R., Rep. ..... p. 276
Perry, John B., Rep. ..... p. 277
Peru ..... Sen. Fitzpatrick, p. 57; Rep. Curtiss, p. 149
Petersham ..... Sen. Wetmore, p. 83; Rep. Colo, p. 140
Phelan, Robert G., Rep. ..... p. 278
Phillipston ..... Sen. Wetmore, p. 83; Rep. Colo, p. 140
Pickett, William A.,Rep. ..... p. 279
Picucci, Angelo, Rep. ..... p. 280
Pina, Ronald A., Rep. ..... p. 281
Pines, Lois G., Rep. ..... p. 282
Piro, Vincent J., Rep. ..... p. 283
Pittsfield: Wards 1, 2, 3 ..... Sen. Fitzpatrick, p. 57; Rep. Lussier, p. 234
Ward 4 ..... Sen. Fitzpatrick, p. 57; Rep. Duffin, p. 160
Wards 5, 6, 7 ..... Sen. Fitzpatrick, p. 57; Rep. Scelsi, p. 300
Plainfield ..... Sen. Olver, p. 70; Rep. Healy, p. 202
Plainville ..... Sen. Parker, p. 72; Rep. Filosa, p. 168
Plymouth ..... Sen. Aylmer, p. 47; Rep. Almeida, p. 99
Plympton ..... Sen. McCarthy, p. 67; Rep. Barnicoat, p. 104
Poirier, Kevin, Rep. ..... p. 284
Pokaski, Daniel F., Rep. ..... p. 285
Pollard, Sharon, M., Sen. ..... p. 73
Post Audit and Oversight, Committee ..... p. 33
President of the Senate, Kevin B. Harrington ..... p. 45
Princeton ..... Sen. Hall, p. 60; Rep. E. Harrington, p. 198

Probate Court ..... p. 353
Provincetown ..... Sen. Aylmer, p. 47; Rep. Cahoon, p. 124
Public Safety Committee ..... p. 33
Public Safety, Secretary of ..... p. 19
Public Service, Committee ..... p. 34
Questionnaire ..... p. 24
Quincy: Ward 1 ..... Sen. Tobin, p. 79; Rep. Brownell, p. 115
Ward 2 ..... Sen. Tobin, p. 79; Rep. Cerasoli, p. 132
Ward 3, pcts. 1, 2, 5 ..... Sen. Tobin, p. 79; Rep. Cerasoli, p. 132
pcts. 3, 4 ..... Sen. Tobin, p. 79; Rep. Brownell, p. 115
Ward 4 ..... Sen. Tobin, p. 79; Rep. Sheets, p. 308
Ward 5, pcts. 1, 2, 3, 6, 7, 8 ..... Sen. Tobin, p. 79; Rep. Sheets, p. 308
pcts. 4, 5, 9 ..... Sen. Tobin, p. 79; Rep. Morrissey, p. 260
Ward 6, pcts. 1, 2, 3, 4, 5, 6, 7 ..... Sen. Tobin, p. 79; Rep. Morrissey, p. 260
pct. 8 ..... Sen. Tobin, p. 79; Rep. Sheets, p. 308
Randolph: pcts. 1, 2, 3, 5, 6 ..... Sen. Walsh, p. 82; Rep. Semensi, p. 303
pct. 4 ..... Sen. Walsh, p. 82; Rep. J. Galvin, p. 184
Raposa, Manuel, Jr., Rep. ..... p. 286
Raynham ..... Sen. Parker, p. 72; Rep. P. Flynn, p. 176
Rea, Michael J., Jr., Rep. ..... p. 287
Reading ..... Sen. Saltonstall, p. 76; Rep. Nordberg, p. 271
Rehoboth ..... Sen. Parker, p. 72; Rep. Boffetti, p. 111
Revere: Ward 1 ..... Sen. DiCarlo, p. 56; Rep. Doris, p. 157
Wards 2, 3 ..... Sen. DiCarlo, p. 56; Rep. Cataldo, p. 130
Ward 4, pcts. 1, 2 ..... Sen. DiCarlo, p. 56; Rep. Doris, p. 157
pcts. 3, 4 ..... Sen. DiCarlo, p. 56; Rep. Cataldo, p. 130
Ward 5 ..... Sen. DiCarlo, p. 56; Rep. Cataldo, p. 130
Ward 6 ..... Sen. DiCarlo, p. 56; Rep. Doris, p. 157
Richmond ..... Sen. Fitzpatrick, p. 57; Rep. Curtiss, p. 149
Robinson, William G., Rep. ..... p. 288
Roche, Richard P., Rep. ..... p. 289
Rochester ..... Sen. McCarthy, p. 67; Rep. Barnicoat, p. 104
Rockland: pct. 1 ..... Sen. Buckley, p. 52; Rep.Moriarty, p. 259
pct. 2 ..... Sen. Buckley, p. 52; Rep. W. Flynn, p. 178
Rockport ..... Sen. Saltonstall, p. 76; Rep. Silva, p. 310
Rodham, A. David, Rep. ..... p. 290
Rogers, Andrew J., Jr, Rep. ..... p. 291
Rogers, Francis E., Rep. ..... p. 292
Rogers, George, Sen. ..... p. 74
Rogers, Richard A., Rep. ..... p. 293
Rohan, Robert J., Rep. ..... p. 294
Roll Calls ..... p. 43-4, 94-5
Rowe ..... Sen. Olver, p. 70; Rep. Healy, p. 202
Rowley ..... Sen. Saltonstall, p. 76; Rep. Lane, p. 219
Royalton ..... Sen. Wetmore, p. 83; Rep. Colo, p. 140
Ruane, J. Michael, Rep. ..... p. 295
Rucho, John, Rep. ..... p. 296
Rules, Committee: Senate ..... p. 29
House ..... p. 29
Russell ..... Sen. Sisitsky, p. 77; Rep. G. Lynch, p. 235
Rutland ..... Sen. Hall, p. 60; Rep. Baker, p. 103
Saggese, Alfred, Jr., Rep. ..... p. 297
Salem: Wards 1, 2 ..... Sen. Harrington, p. 45; Rep. McLaughlin, p. 250
Wards 3, 4 ..... Sen. Harrington, p. 45; Rep. Ruane, p. 295
Ward 5 ..... Sen. Harrington, p. 45; Rep. McLaughlin, p. 250
Ward 6 ..... Sen. Harrington, p. 45; Rep. Ruane, p. 295
Ward 7, pcts. 1, 2, 4 ..... Sen. Harrington, p. 45; Rep. McLaughlin, p. 250
pct. 3 ..... Sen. Harrington, p. 45; Rep. Ruane, p. 295

Salisbury ..... Sen. Pollard, p. 73; Rep. Walker, p. 327
Saltmarsh, Sherman W., Jr., Rep. ..... p. 298
Saltonstall, William L., Sen. ..... p. 76
Salvucci, Frederick P., Sec. of Transportation and Construction ..... p. 20
Sandisfield ..... Sen. Sisitsky, p. 77; Rep. Curtiss, p. 149
Sandwich ..... Sen. Aylmer, p. 47; Rep. T. Lynch, p. 236
Saugus ..... Sen. DiCarlo, p. 56; Rep. Bly, p. 110
Savoy ..... Sen. Fitzpatrick, p. 57; Rep. McBride, p. 244
Scaccia, Angelo M., Rep. ..... p. 299
Scelsi, Joseph S., Rep. ..... p. 300
Scibelli, Anthony M., Rep. ..... p. 301
Scituate ..... Sen. McKinnon, p. 69; Rep. Murray, p. 263
Secretary of State, Paul H. Guzzi ..... p. 4
Seekonk ..... Sen. Parker, p. 72; Rep. Aguiar, p. 97
Segel, James, Rep. ..... p. 302
Semensi, Joseph J., Rep. ..... p. 303
Senate, Massachusetts ..... p. 37
Serra, Emanuel G., Rep. ..... p. 304
Sharon ..... Sen. Timilty, p. 78; Rep. Keating, p. 209
Shaughnessy, William G., Rep. ..... p. 305
Shea, C. Vincent, Rep. ..... p. 306
Shea, Philip L., Rep. ..... p. 307
Sheets, James A., Rep. ..... p. 308
Sheffield ..... Sen. Sisitsky, p. 77; Rep. Curtiss, p. 149
Shelburne ..... Sen. Olver, p. 70; Rep. Healy, p. 202
Sherborn ..... Sen. Locke, p. 63; Rep. Sprague, p. 313
Sheriffs ..... p. 342
Shirley ..... Sen. Atkins, p. 46; Rep. Wetherbee, p. 330
Shortell, Edward, Rep. ..... p. 309
Shrewsbury ..... Sen. D'Amico, p. 55; Rep. Corazzini, p. 144
Shutesbury ..... Sen. Olver, p. 70; Rep. Colo, p. 140
Silva, Richard R., Rep. ..... p. 310
Simons, Thomas G., Rep. ..... p. 311
Sisitsky, Alan D., Sen. ..... p. 77
Smith, Howard N., Sec. of Economic Development and Manpower Affairs ..... p. 14
Smith, James E., Rep. ..... p. 312
Somerset: pcts. 1, 2, 3 ..... Sen. Fonseca, p. 59; Rep. Raposa, p. 286
pct. 4 ..... Sen. Fonseca, p. 59; Rep. Norton, p. 272
pct. 5 ..... Sen. Fonseca, p. 59; Rep. Viveiros, p. 324
Somerville: Ward 1 ..... Sen. McKenna, p. 68; Rep. Howe, p. 205
Ward 2, pcts. 1, 6 ..... Sen. McKenna, p. 68; Rep. Howe, p. 205
pcts. 2, 3, 4, 5 ..... Sen. McKenna, p. 68; Rep. Fantasia, p. 164
Ward 3, pct. 1 ..... Sen. McKenna, p. 68; Rep. Howe, p. 205
pcts 2, 3, 4, 5 ..... Sen. McKenna, p. 68; Rep. Fantasia, p. 164
Ward 4, pcts. 1, 2, 4 ..... Sen. McKenna, p. 68; Rep. Howe, p. 205
pcts. 3, 5, 6 ..... Sen. McKenna, p. 68; Rep. Piro, p. 283
Ward 5, pcts. 1, 4, 5 ..... Sen. McKenna, p. 68; Rep. Piro, p. 283
pcts. 2, 3, 6 ..... Sen. McKenna, p. 68; Rep. Fantasia, p. 164
Ward 6, pcts. 1, 4 ..... Sen. McKenna, p. 68; Rep. Piro, p. 283
pcts. 2, 3, 5 ..... Sen. McKenna, p. 68; Rep. Pickett, p. 279
Ward 7, pcts. 1, 2, 4 ..... Sen. McKenna, p. 68; Rep. Pickett, p. 279
pcts. 3, 5 ..... Sen. McKenna, p. 68; Rep. Piro, p. 283
South Hadley: Pct. A ..... Sen. Olver, p. 70; Rep. Nolen, p. 270
pcts. B, C, D ..... Sen. Olver, p. 70; Rep. Collins, p. 139
Southampton ..... Sen. Bernashe, p. 49; Rep. Velis, p. 322
Southborough ..... Sen. Foley, p. 58; Rep. R. Rogers, p. 293
Southbridge ..... Sen. Kelly, p. 61; Rep. Farland, p. 165
Southwick ..... Sen. Sisitsky, p. 77; Rep. G. Lynch, p. 235

Speaker of the House, Thomas W. McGee ..... p. 96
Spencer ..... Sen. Wetmore, p. 83; Rep. Grenier, p. 195
Sprague, George R., Rep. ..... p. 313
Springfield: Ward 1 ..... Sen. Bernashe, p. 49; Rep. McKenna, p. 249
Ward 2, pcts. A,B,D,H,I,J ..... Sen. Zarod, p. 84; Rep. McKenna, p. 249
pcts. C,E,F,G,K,L ..... Sen. Zarod, p. 84; Rep. Cahillane, p. 123
Ward 3, pcts. A,E,F,G,H,J,K .... Sen. Sisitsky, p. 77; Rep. Grimaldi, p. 196
pcts. B,C,D,I,L ..... Sen. Sisitsky, p. 77; Rep. Scibelli, p. 301
Ward 4, pcts. A, D ..... Sen. Zarod, p. 84; Rep. Grimaldi, p. 196
pcts. B, C, E, F ..... Sen. Zarod, p. 84; Rep. Jordan, p. 207
Ward 5 ..... Sen. Zarod, p. 84; Rep. Jordan, p. 207
Ward 6, pcts A,B,C,D,E,F,G .... Sen. Sisistsky, p. 77; Rep. Scibelli, p. 301
pct. H ..... Sen. Sisitsky, p. 77; Rep. Grimaldi, p. 196
Ward 7, pcts. A, B, D ..... Sen. Zarod, p. 84; Rep. Grimaldi, p. 196
pct. C ..... Sen. Zarod, p. 84; Rep. Scibelli, p. 301
pcts. E,F,G,H,I,J,K ..... Sen. Zarod, p. 84; Rep. Roche, p. 289
Ward 8, pcts. A, B, K ..... Sen. Zarod, p. 84; Rep. Cahillane, p. 123
pcts. C,D,E,F,G,J,L,M .... Sen. Zarod, p. 84; Rep. Chmura, p. 133
pcts. H, I ..... Sen. Zarod, p. 84; Rep. Trudeau, p. 321
Stanley, William F., Rep. ..... p 314
State Administration, Committee ..... p. 34
State Planning, Director of ..... p. 21
Sterling ..... Sen. Hall, p. 60; Rep. Fallon, p. 163
Stevens, Jerald L., Sec. of Human Services ..... p. 18
Stockbridge ..... Sen. Fitzpatrick, p. 57; Rep. Curtiss, p. 149
Stoneham: pcts. 1, 2, 3, 4, 5 ..... Sen. Brennan, p. 51; Rep. Means, p. 254
pct. 6 ..... Sen. Brenna, p. 51; Rep. Shaughnessy, p. 305
Stouffer, Caroline J., Rep. ..... p. 315
Stoughton ..... Sen. Buckley, p. 52; Rep. Goulston, p. 190
Stow ..... Sen. Atkins, p. 46; Rep. Cellucci, p. 131
Sturbridge ..... Sen. Wetmore, p. 83; Rep. Farland, p. 165
Sudbury: pct. 1 ..... Sen. Atkins, p. 46; Rep. Counihan, p. 145
pcts. 2, 3, 4 ..... Sen. Atkins, p. 46; Rep. Gannett, p. 186
Sullivan, Christine B., Sec. of Consumer Affairs ..... p. 13
Sullivan, Gregory William, Rep. ..... p. 316
Sunderland ..... Sen. Olver, p. 70; Rep. Simons, p. 311
Supreme Court ..... p. 352
Sutton ..... Sen. Kelly, p. 61; Rep. Driscoll, p. 159
Swampscott: pcts. 1, 2 ..... Sen. Boverini, p. 50; Rep. Ruane, p. 295
pcts. 3, 4 ..... Sen. Boverini, p. 50; Rep. Phelan, p. 278
pcts. 5, 6 ..... Sen. Boverini, p. 50; Rep. McLaughlin, p. 250
Swansea ..... Sen. Parker, p. 72; Rep. Aguiar, p. 97
Swanson, Karen, Rep. ..... p. 317
Swartz, David J., Rep. ..... p. 318
Switzler, Royall, Rep. ..... p. 319
Taunton: Ward 1 ..... Sen. Parker, p. 72; Rep. Boffetti, p. 111
Ward 2, pcts. A ..... Sen. Parker, p. 72; Rep. Aleixo, p. 98
pct. B ..... Sen. Parker, p. 72; Rep. Boffetti, p. 111
Ward 3 ..... Sen. Parker, p. 72; Rep. Aleixo, p. 98
Ward 4 ..... Sen. Parker, p. 72; Rep. Boffetti, p. 111
Ward 5 ..... Sen. Parker, p. 72; Rep. Aleixo, p. 98
Ward 6 ..... Sen. Parker, p. 72; Rep. Boffetti, p. 111
Wards 7, 8 ..... Sen. Parker, p. 72; Rep. Aleixo, p. 98
Taxation, Committee ..... p. 34
Teahan, Robert S., Rep. ..... p. 320
Templeton ..... Sen. Wetmore, p. 83; Rep. Baker, p. 103
Tewksbury ..... Sen. Wall, p. 82; Rep. Gaffney, p. 182
Timilty, Joseph F., Sen. ..... p. 78

Tisbury ..... Sen. Aylmer, p. 47; Rep. T. McCarthy, p. 246
Tobin, Arthur H., Sen. ..... p. 79
Tolland ..... Sen. Sisitsky, p. 77; Rep. G. Lynch, p. 235
Topsfield ..... Sen. Saltonstall, p. 76; Rep. Buell, p. 116
Townsend ..... Sen. Tully, p. 80; Rep. Wetherbee, p. 330
Transportation, Committee ..... p. 34
Transportation and Construction, Secretary of ..... p. 20
Treasurer and Receiver General, Robert Q. Crane ..... p. 6
Trudeau, Theodore J., Rep. ..... p. 321
Truro ..... Sen. Aylmer, p. 47; Rep. Cahoon, p. 124
Tully, B. Joseph, Sen. ..... p. 80
Tyngsborough ..... Sen. Tully, p. 80; Rep. Lambros, p. 218
Tyringham ..... Sen. Fitzpatrick, p. 57; Rep. Curtiss, p. 149
U. S. Legislature ..... p. 339
Upton ..... Sen. Foley, p. 58; Rep. Bertonazzi, p. 107
Urban Affairs, Committee ..... p. 35
Uxbridge ..... Sen. Kelly, p. 61; Rep. Moore, p. 258
Velis, Peter A., Rep. ..... p. 322
Vigneau, Robert A., Rep. ..... p. 323
Viveiros, Carlton M., Rep. ..... p. 324
Voke, Richard A., Rep. ..... p. 325
Volterra, Max, Rep. ..... p. 326
Wakefield ..... Sen. Brenna, p. 51; Rep. Gallugi, p. 183
Wales ..... Sen. Wetmore, p. 83; Rep. Perry, p. 277
Walker, Henry A.,, Rep. ..... p. 327
Wall, William X., Sen. ..... p. 81
Walpole ..... Sen. Timilty, p. 78; Rep. Woodward, p. 334
Walsh, Joseph B., Sen. ..... p. 82
Waltham: Ward 1 ..... Sen. Locke, p. 63; Rep. D. Manning, p. 240
Ward 2 ..... Sen. MacKenzie, p. 65; Rep. D. Manning, p. 240
Ward 3 ..... Sen. MacKenzie, p. 65; Rep. Maguire, p. 238
Ward 4 ..... Sen. MacKenzie, p. 65; Rep. D. Manning, p. 240
Ward 5 ..... Sen. Locke, p. 63; Rep. Stanley, p. 314
Ward 6 ..... Sen. Locke, p. 63; Rep. D. Manning, p. 240
Wards 7, 8, 9 ..... Sen. Locke, p. 63; Rep. Stanley, p. 314
Walsh, Richard L., Rep. ..... p. 328
Ware ..... Sen. Wetmore, p. 83; Rep. Nolen, p. 270
Wareham ..... Sen. Aylmer, p. 47; Rep. Decas, p. 151
Warren ..... Sen. Wetmore, p. 83; Rep. Grenier, p. 195
Warwick ..... Sen. Olver, p. 70; Rep. Simons, p. 311
Washington ..... Sen. Fitzpatrick, p. 57; Rep. Curtiss, p. 149
Watertown: pcts. 1, 2, 3, 4, 5 ..... Sen. McCann, p. 66; Rep. Ciccarelli, p. 134
pcts. 6, 7, 8, 9, 10, 11 ..... Sen. McCann, p. 66; Rep. Nardone, p. 265
Wayland ..... Sen. Locke, p. 63; Rep. Gannett, p. 186
Ways and Means Committee ..... Senate - p. 29
..... House - p. 29
Webster ..... Sen. Kelly, p. 61; Rep. Whitney, p. 333
Weinberg, Norman S., Rep. ..... p. 329
Wellesley: pcts. A, B, C, E, F, G ..... Sen. Locke, p. 63; Rep. Switzler, p. 319
pct. D ..... Sen. Locke, p. 63; Rep. Dickson, p. 155
Wellfleet ..... Sen. Aylmer, p. 47; Rep. Cahoon, p. 124
Wendell ..... Sen. Olver, p. 70; Rep. Simons, p. 311
Wenham ..... Sen. Saltonstall, p. 76; Rep. Hatch, p. 201
West Boylston ..... Sen. D'Amico, p. 55; Rep. E. Harrington, p. 198
West Bridgewater ..... Sen. McCarthy, p. 67; Rep. Swanson, p. 317
West Brookfield ..... Sen. Wetmore, p. 83; Rep. Grenier, p. 195
West Newbury ..... Sen. Pollard, p. 73; Rep. B. Flynn, p. 175
West Springfield: pcts. 1,2,3,4,6,7,8 ..... Sen. Sisitsky, p. 77; Rep. Coffey, p. 135

pct. 5 ..... Sen. Sisitsky, p. 77; Rep. F. Rogers, p. 292
West Stockbridge ..... Sen. Fitzpatrick, p. 57; Rep. Curtiss, p. 149
West Tisbury ..... Sen. Aylmer, p. 47; Rep. T. McCarthy, p. 246
Westborough ..... Sen. Foley, p. 58; Rep. R. Rogers, p. 293
Westfield: Ward 1 ..... Sen. Bernashe, p. 49; Rep. Velis, p. 322
Ward 2, 3 ..... Sen. Sisitsky, p. 77; Rep. Velis, p. 322
Ward 4 ..... Sen. Sisitsky, p. 77; Rep. G. Lynch, p. 235
Ward 5, pct. A ..... Sen. Sisitsky, p. 77; Rep. Velis, p. 322
pct. B ..... Sen. Sisitsky, p. 77; Rep. G. Lynch, p. 235
Westford ..... Sen. Tully, p. 80; Rep. Perrault, p. 276
Westhampton ..... Sen. Bernashe, p. 49; Rep. Carey, p. 128
Westminster ..... Sen. Hall, p. 60; Rep. Baker, p. 103
Weston ..... Sen. Locke, p. 63; Rep. Dickson, p. 155
Westport ..... Sen. Fonseca, p. 59; Rep. J. Long, p. 230
Westwood ..... Sen. Lewis, p. 62; Rep. C. Long, p. 229
Wetherbee, Bruce E., Rep. ..... p. 330
Wetmore, Robert D., Sen. ..... p. 83
Weymouth: pcts. 1, 11 ..... Sen. McKinnon, p. 60; Rep. Cerasoli, p. 132
pcts. 2, 3, 6, 8, 12 ..... Sen. McKinnon, p. 69; Rep. Ambler, p. 100
pcts. 4, 5, 7, 9, 10 ..... Sen. McKinnon, p. 69; Rep. Fitzsimmons, p. 172
Whatley ..... Sen. Olver, p. 70; Rep. Shortell, p. 309
White, Thomas P., Rep. ..... p. 331
White, W. Paul, Rep. ..... p. 332
Whitman ..... Sen. McCarthy, p. 67; Rep. Teahan, p. 320
Whitney, A. James, Rep. ..... p. 333
Wilbraham ..... Sen. Wetmore, p. 83; Rep. Trudeau, p. 321
Williamsburg ..... Sen. Olver, p. 70; Rep. Carey, p. 128
Williamstown: pcts. 1, 2 ..... Sen. Fitzpatrick, p. 57; Rep. McBride, p. 244
pct. 3 ..... Sen. Fitzpatrick, p. 57; Rep. Matrango, p. 243
Willmington ..... Sen. MacKenzie, p. 65; Rep. Cain, p. 125
Winchendon ..... Sen. Wetmore, p. 83; Rep. Colo, p. 140
Winchester ..... Sen. Rotondi, p. 75; Rep. Saltmarsh, p. 298
Windsor ..... Sen. Fitzpatrick, p. 57; Rep. Healy, p. 202
Winthrop ..... Sen. LoPresti, p. 65; Rep. Saggese, p. 297
Woburn: Ward 1 ..... Sen. Rotondi, p. 75; Rep. Paleologos, p. 274
Ward 2 ..... Sen. Rotondi, p. 75; Rep. Shaughnessy, p. 305
Ward 3 ..... Sen. Rotondi, p. 75; Rep. Paleologos, p. 274
Ward 4, 5 ..... Sen. Rotondi, p. 75; Rep. Shaughnessy, p. 305
Ward 6, 7 ..... Sen. Rotondi, p. 75; Rep. Paleologos, p. 274
Woodward, Francis H., Rep. ..... p. 334
Worcester: Ward 1, pcts. 1,2,4,5,6,7,8,9 .... Sen. D'Amico, p. 55; Rep. T. White, p. 331
pct. 3 ..... Sen. D'Amico, p. 55; Rep. Keefe, p. 210
Ward 2, pcts. 1,2,3,4,6,8 ..... Sen. D'Amico, p. 55; Rep. Bohigian, p. 112
pcts. 5, 7 ..... Sen. D'Amico, p. 55; Rep. Collaro, p. 138
Ward 3, pcts. 1,2,3,4 ..... Sen. D'Amico, p. 55; Rep. Bohigian, p. 112
pct. 5 ..... Sen. D'Amico, p. 55; Rep. T. White, p. 331
pcts. 6, 7 ..... Sen. D'Amico, p. 55; Rep. Collaro, p. 138
Ward 4, pcts. 1, 3 ..... Sen. D'Amico, p. 55; Rep. Rucho, p. 296
pcts. 2, 4, 5 ..... Sen. D'Amico, p. 55; Rep. Collaro, p. 138
pcts. 6, 7, 8 ..... Sen. D'Amico, p. 55; Rep. Buffone, p. 117
Ward 5, pcts. 1,2,3,5,6 ..... Sen. Foley, p. 58; Rep. Buffone, p. 117
pct. 4 ..... Sen. Foley, p. 58; Rep. C. Shea, p. 306
pct. 7 ..... Sen. Foley, p. 58; Rep. Collaro, p. 138
Ward 6, pcts. 1,2,5,6,8 ..... Sen. Foley, p. 58; Rep. C. Shea, p. 306
pcts. 3, 7 ..... Sen. Foley, p. 58; Rep. Buffone, p. 117
pct. 4 ..... Sen. Foley, p. 58; Rep. Collaro, p. 138
Ward 7, pct. 1 ..... Sen. Foley, p. 58; Rep. Keefe, p. 210
pct. 2,3,4,5,6,7,8 ..... Sen. Foley, p. 58; Rep. Engdahl, p. 162

Ward 8, pct. 1, 2, 3, 5 ..... Sen. Foley, p. 58; Rep. Rucho, p. 296
pcts. 4, 8 ..... Sen. Foley, p. 58; Rep. C. Shea, p. 306
pcts. 6, 7 ..... Sen. Foley, p. 58; Rep. Engdahl, p. 162
Ward 9, pcts. 1,2,3,4,6,8,9 ..... Sen. D'Amico, p. 55; Rep. Keefe, p. 210
pcts. 5, 7 ..... Sen. D'Amico, p. 55; Rep. T. White, p. 331
Ward 10, pcts. 1, 4, 5, 6 ..... Sen. D'Amico, p. 55; Rep. Rucho, p. 296
pcts. 2, 3, 7 ..... Sen. D'Amico, p. 55; Rep. Keefe, p. 210
Worthington ..... Sen. Olver, p. 70; Rep. Healy, p. 202
Wrentham ..... Sen. Parker, p. 72; Rep. Filosa, p. 168
Yarmouth ..... Sen. Aylmer, p. 47; Rep. McDowell, p. 247
Zarod, Stanley John, Sen. ..... p. 84

THE MASS RESEARCH CENTER

Publication Order Form

_____	The Almanac -- Massachusetts State Officials	$7.50
_____	Massachusetts: Getting Serious About Handguns	$2.50
_____	Pre-Release Center: Do They Make a Difference	$1.50
_____	Education and Enrollments: Boston During Phase II	$3.50
_____	The Courts and Desegregation	$1.50
_____	A State House Staff Directory	$1.50
_____	Perspectives in Mass. Criminal Justice	$2.50
_____	Furloughs: A Look at the Facts	$1.50

Please enclose $ .50 postage and handling with each order

_____ INDIVIDUAL MEMBERSHIP $15.00

This entitles me to the newsletter, and a sampling of MRC publications

_____ FULL SUBSCRIPTION $30.00

This entitles me to the newsletter, The Almanac, and all MRC publications

Total $_____ Enclosed

NAME_____

ADDRESS_____

_____

Please fill out and mail to: Mass Research Center
P.O. Box 308
Back Bay Annex
Boston, Massachusetts 02117

FEB 7 8